



U.S. Department of the Interior
BUREAU OF LAND MANAGEMENT

OPERATOR'S COPY

Sundry Print Report

05/31/2022

Well Name: EAGLE 34 N FEDERAL	Well Location: T17S / R27E / SEC 34 / SESW /	County or Parish/State: EDDY / NM
Well Number: 36	Type of Well: OIL WELL	Allottee or Tribe Name:
Lease Number: NMLC067849	Unit or CA Name:	Unit or CA Number:
US Well Number: 300153284200S1	Well Status: Producing Oil Well	Operator: REDWOOD OPERATING LLC

Accepted for record – NMOCD gc 6/13/2022

Subsequent Report

Sundry ID: 2673865

Type of Submission: Subsequent Report

Type of Action: Plug and Abandonment

Date Sundry Submitted: 05/27/2022

Time Sundry Submitted: 08:49

Date Operation Actually Began: 05/18/2022

Actual Procedure: 05/18/22 MIRU plugging equipment. POH w/ rods & pump. 05/19/22 ND well head, NU BOP. POH w/ tbg. RIH w/ guage ring to 3000'. POH. Set 5 1/2" CIBP @ 2937'. Dump bailed 4 sx cmt. 05/20/22 RIH w/ guage ring, tagged plug @ 2896'. Set 5 1/2" CIBP @ 1794'. Pump'd 40 bbls MLF. Pressure tested csg, held 500 PSI. Spotted 25 sx class C cmt @ 900-653'. WOC. 05/23/22 Tagged plug @ 610'. ND BOP. Spotted 55 sx class C cmt @ 505' & circ'd to surface. Rigged down & moved off. 05/24/22 Moved in backhoe and welder. Cut off well head & anchors. Roberta Thompson w/ BLM verified cmt @ surface via picture text message. Welded on "Above Ground Dry Hole Marker". Backfilled cellar, cut off deadmen, cleaned location, and moved off.

SR Attachments

Actual Procedure

Eagle_34_N_Fed_36__Subsequent_Report_20220527084741.pdf

Eagle_34_N_Fed_36__Current_WBD_20220527084741.pdf

Eagle_34_N_Fed_36__Plugged_WBD_20220527084741.pdf

Reclamation Due 11/24/22 - 5/24/23

RECEIVED

JUN 06 2022

MAILROOM

Well Name: EAGLE 34 N FEDERAL	Well Location: T17S / R27E / SEC 34 / SESW /	County or Parish/State: EDDY / NM
Well Number: 36	Type of Well: OIL WELL	Allottee or Tribe Name:
Lease Number: NMLC067849	Unit or CA Name:	Unit or CA Number:
US Well Number: 300153284200S1	Well Status: Producing Oil Well	Operator: REDWOOD OPERATING LLC

Operator

I certify that the foregoing is true and correct. Title 18 U.S.C. Section 1001 and Title 43 U.S.C. Section 1212, make it a crime for any person knowingly and willfully to make to any department or agency of the United States any false, fictitious or fraudulent statements or representations as to any matter within its jurisdiction. Electronic submission of Sundry Notices through this system satisfies regulations requiring a

Operator Electronic Signature: DELILAH FLORES**Signed on:** MAY 27, 2022 08:49 AM**Name:** REDWOOD OPERATING LLC**Title:** Regulatory Technician 1**Street Address:** 11344 LOVINGTON HWY**City:** ARTESIA**State:** NM**Phone:** (575) 748-1288**Email address:** DELILAH@MEC.COM**Field****Representative Name:****Street Address:****City:****State:****Zip:****Phone:****Email address:**

Redwood Operating, LLC		PLUGGED	
Author:	Abby @ BCM	Well No.	#36
Well Name	Eagle 34 N Federal	API #:	30-015-32842
Field/Pool	Redlake; Q-GB-SA-GL	Location:	Sec 34, T17S, R27E
	Yeso		
County	Eddy	GL:	3573
State	New Mexico		
Spud Date	5/4/2004		

Description	O.D.	Grade	Weight	Depth	Hole	Cmt Sx	TOC
Surface Csg	8 5/8	J55	24#	455	12 1/4	300	0
Prod Csg	5 1/2	J55	15.5#	3,531	7 7/8	800	0

Formation	Top
7 Rivers	301
Queen	809
GRBG	1227
San Andres	1531
Glorieta	2892
Yeso	2962

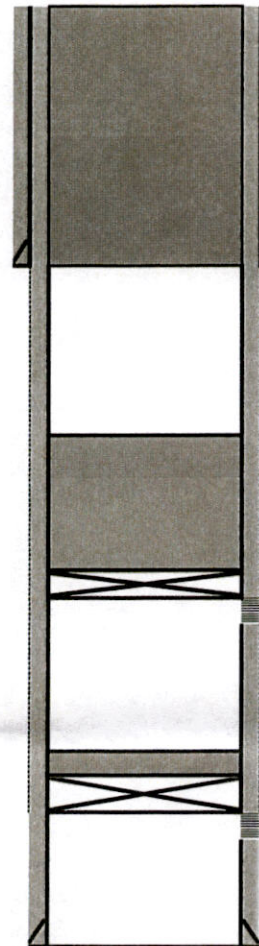

8 5/8 24# CSG @ 455
Hole Size: 12 1/4

3. ND BOP. Spotted 55 sx class C cmt @ 505' & circ'd to surface.

2. Set 5 1/2" CIBP @ 1794'. Pump'd 40 bbls MLF. Pressure tested csg, held 500 PSI. Spotted 25 sx class C cmt @ 900-653'. WOC & Tagged plug @ 610'.
Perfs @ 1844-2309

1. Set 5 1/2" CIBP @ 2937'. Dump bailed 4 sx cmt. WOC & tagged plug @ 2896'.
Perfs @ 2987-3248

5 1/2 15.5# CSG @ 3,531
Hole Size: 7 7/8

TDPB @ 3492
TD @ 3531

Redwood Operating, LLC			CURRENT	
Author:	Abby @ BCM			
Well Name	Eagle 34 N Federal	Well No.	#36	
Field/Pool	Redlake;Q-GB-SA-GL	API #:	30-015-32842	
	Yeso			
County	Eddy	Location:	Sec 34, T17S, R27E	
State	New Mexico		430' FSL & 1650' FWL	
Spud Date	5/4/2004	GL:	3573	

Description	O.D.	Grade	Weight	Depth	Hole	Cmt Sx	TOC
Surface Csg	8 5/8	J55	24#	455	12 1/4	300	0
Prod Csg	5 1/2	J55	15.5#	3,531	7 7/8	800	0

Formation	Top
7 Rivers	301
Queen	809
GRBG	1227
San Andres	1531
Glorieta	2892
Yeso	2962

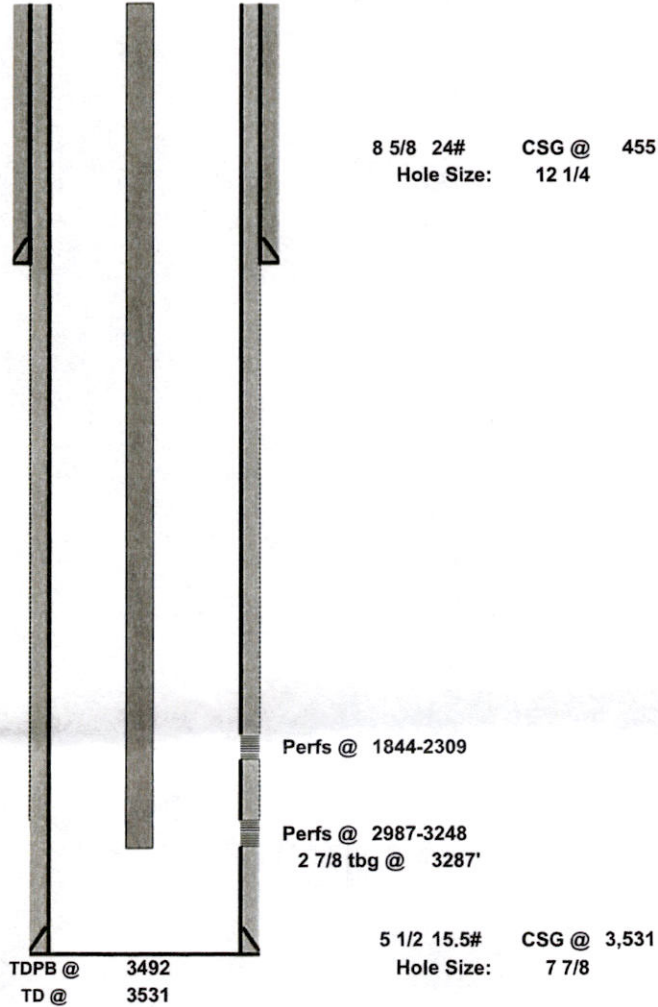

**Plug Abandonment
Subsequent Report**

OPERATOR NAME:	Redwood Operating, LLC
LEASE NO.:	NMLC067849
WELL NAME & NO.:	Eagle 34 N Federal #36
US WELL NUMBER:	30-015-32842
LOCATION:	Sec 34, T17S, R27E
COUNTY:	Eddy County, NM

05/18/22 MIRU plugging equipment. POH w/ rods & pump. 05/19/22 ND well head, NU BOP. POH w/ tbq. RIH w/ guage ring to 3000'. POH. Set 5 1/2" CIBP @ 2937'. Dump bailed 4 sx cmt. 05/20/22 RIH w/ guage ring, tagged plug @ 2896'. Set 5 1/2" CIBP @ 1794'. Pump'd 40 bbls MLF. Pressure tested csg, held 500 PSI. Spotted 25 sx class C cmt @ 900-653'. WOC. 05/23/22 Tagged plug @ 610'. ND BOP. Spotted 55 sx class C cmt @ 505' & circ'd to surface. Rigged down & moved off. 05/24/22 Moved in backhoe and welder. Cut off well head & anchors. Roberta Thompson w/ BLM verified cmt @ surface via picture text message. Welded on "Above Ground Dry Hole Marker". Backfilled cellar, cut off deadmen, cleaned location, and moved off.

District I
1625 N. French Dr., Hobbs, NM 88240
Phone:(575) 393-6161 Fax:(575) 393-0720
District II
811 S. First St., Artesia, NM 88210
Phone:(575) 748-1283 Fax:(575) 748-9720
District III
1000 Rio Brazos Rd., Aztec, NM 87410
Phone:(505) 334-6178 Fax:(505) 334-6170
District IV
1220 S. St Francis Dr., Santa Fe, NM 87505
Phone:(505) 476-3470 Fax:(505) 476-3462

State of New Mexico
Energy, Minerals and Natural Resources
Oil Conservation Division
1220 S. St Francis Dr.
Santa Fe, NM 87505

CONDITIONS

Action 115019

CONDITIONS

Operator: Redwood Operating LLC PO Box 1370 Artesia, NM 88210	OGRID: 330211
	Action Number: 115019
	Action Type: [C-103] Sub. Plugging (C-103P)

CONDITIONS

Created By	Condition	Condition Date
gcordero	None	6/13/2022