

Submit a Copy To Appropriate District
Office
District I – (575) 393-6161
1625 N. French Dr., Hobbs, NM 88240
District II – (575) 748-1283
811 S. First St., Artesia, NM 88210
District III – (505) 334-6178
1000 Rio Brazos Rd., Aztec, NM 87410
District IV – (505) 476-3460
1220 S. St. Francis Dr., Santa Fe, NM
87505

State of New Mexico
Energy, Minerals and Natural Resources

Form C-103
Revised July 18, 2013

OIL CONSERVATION DIVISION
1220 South St. Francis Dr.
Santa Fe, NM 87505

SUNDRY NOTICES AND REPORTS ON WELLS (DO NOT USE THIS FORM FOR PROPOSALS TO DRILL OR TO DEEPEN OR PLUG BACK TO A DIFFERENT RESERVOIR. USE "APPLICATION FOR PERMIT" (FORM C-101) FOR SUCH PROPOSALS.)		WELL API NO. 30-015-37502
1. Type of Well: Oil Well <input checked="" type="checkbox"/> Gas Well <input type="checkbox"/> Other <input type="checkbox"/>		5. Indicate Type of Lease STATE <input checked="" type="checkbox"/> FEE <input type="checkbox"/>
2. Name of Operator SPUR ENERGY PARTNERS LLC		6. State Oil & Gas Lease No.
3. Address of Operator 9655 KATY FREEWAY, SUITE 500, HOUSTON, TX 77024		7. Lease Name or Unit Agreement Name FIRECRACKER STATE
4. Well Location Unit Letter <u>I</u> : <u>2310</u> feet from the <u>SOUTH</u> line and <u>330</u> feet from the <u>EAST</u> line Section <u>14</u> Township <u>17S</u> Range <u>28E</u> NMPM <u>EDDY</u> County		8. Well Number 12
11. Elevation (Show whether DR, RKB, RT, GR, etc.) 3626' GR		9. OGRID Number 328947
		10. Pool name or Wildcat EMPIRE; GLORIETA-YESO

12. Check Appropriate Box to Indicate Nature of Notice, Report or Other Data

NOTICE OF INTENTION TO:	SUBSEQUENT REPORT OF:
PERFORM REMEDIAL WORK <input type="checkbox"/>	REMEDIAL WORK <input type="checkbox"/>
TEMPORARILY ABANDON <input type="checkbox"/>	ALTERING CASING <input type="checkbox"/>
PULL OR ALTER CASING <input type="checkbox"/>	COMMENCE DRILLING OPNS. <input type="checkbox"/>
DOWNHOLE COMMINGLE <input type="checkbox"/>	P AND A <input checked="" type="checkbox"/>
CLOSED-LOOP SYSTEM <input type="checkbox"/>	CASING/CEMENT JOB <input type="checkbox"/>
OTHER: <input type="checkbox"/>	OTHER: <input type="checkbox"/>

13. Describe proposed or completed operations. (Clearly state all pertinent details, and give pertinent dates, including estimated date of starting any proposed work). SEE RULE 19.15.7.14 NMAC. For Multiple Completions: Attach wellbore diagram of proposed completion or recompletion.

Please find post job procedure and final WBD attached for your use.

Thank you!

Approved for plugging of well bore only. Liability under bond is retained pending Location cleanup & receipt of C-103Q (Subsequent Report of Well Plugging) which may be found at OCD Web Page, OCD Permitting @ www.emnrd.state.nm.us

Spud Date:

Rig Release Date:

I hereby certify that the information above is true and complete to the best of my knowledge and belief.

SIGNATURE Sarah Chapman TITLE REGULATORY DIRECTOR DATE 06/22/2022

Type or print name SARAH CHAPMAN E-mail address: SCHAPMAN@SPURENERGY.COM PHONE: 832-930-8613

For State Use Only

APPROVED BY: [Signature] TITLE Staff Manager DATE 6/28/2022

Conditions of Approval (if any):

Start Date	End Date	Summary
6/10/2022	6/10/2022	Drove to location, PJSM, spot in equipment, RU derrick, ND wellhead, NU BOP, RU floor, SDFN
6/13/2022	6/13/2022	Drove to location, PJSM, RU floor, POOH w/ 108 jts and SN, RU WL, RIH and set CIBP @ 3590', POOH RD WL, RIH w/ 111 jts, tag CIBP, RU pump and circulate the well w/ 10# brine, test casing to 500 psi for 30 minutes, good test, mix and pump plug #1 25 sx of class C cement from 3590'-3338', displace w/19.3 bbl of 10# brine, pull 20 stands, secure well and SDFN.
6/14/2022	6/14/2022	Drove to location, PJSM, RIH and tag plug #1 @ 3340', POOH LD 40 jts, RU hose, break circ, mix and pump plug #2 25 sx of class C cement from 2293'-2041', displace w/11.8 bbl, POOH LD 22 jts, RU hose, break circ, mix and pump plug #3 25 sx of class C cement from 1582'-1330', displace w/ 7.7 bbl, WOC, RIH and tag plug #3 @ 1336', POOH LD 19 jts, RU WL, RIH and perf @ 921', POOH RD WL, RIH w/ packer and set @ 200', check injection rate, pressure up to 500 psi and hold for 10 minutes, notify OCD, David Alvarado approved to drop 50' below perms and spot plug, RIH to 971', mix and pump plug #4 20 sx of class C cement from 971'-768', displace w/ 4.4 bbl, WOC, RIH and tag plug #4 @ 766', PU to 694', RU hose, break circulation, mix and pump plug #5 25 sx of class C cement from 710'-458', displace w/2.6 bbl, pull all pipe to derrick, RU WL, RIH and perf @ 323', POOH, run 1 stand and packer, check injection rate, pressure up to 500 psi and hold for 10 min, POOH, RU WL, RIH and perf @ 200', POOH RD WL, secure well and SDFN.
6/15/2022	6/15/2022	Drove to location, PJSM, RIH w/ stand and packer, set @ 62', check injection rate, pressure up to 500 psi and held for 30 min, notify OCD, David alvarado approved to drop 50' below and spot plug, POOH, LD packer, RIH open ended to 387', mix and pump plug #6 45 sx of class C cement from 387' - surface, POOH LD all tubing, top off well, RD floor, ND BOP, rig down all equipment and move to next well.

API #	30-015-37502	Firecracker State #12	County, ST	Eddy County, NM
Operator	Spur Energy Partners		Sec-Twn-Rng	14-17S-28E
Field	Empire; Glorieta-Yeso		Footage	2310 FSL 330 FEL
Spud Date	11/25/2010		Survey	32.834816, -104.1395874

Formation (MD)	
San Andres	
Glorieta	
Yeso	
Bone Spring	
Wolfcamp	
Canyon	
Strawn	
Atoka	
Morrow	

RKB	
GL	3626

Hole Size	17-1/2"
TOC	Surface
Method	circ 67 sx

Csg Depth	273'
Size	13-3/8"
Weight	48
Grade	J55
Connections	
Cement	300 sx

[illegible][illegible]

Hole Size	11"
TOC	Surface
Method	Circ 36 sx

Csg Depth	871'
Size	8-5/8"
Weight	24
Grade	J55
Connections	
Cement	400 sx

Last Update	2/4/2022
By	RCB

PBTD	5353'
TD MD	5403'
TD TVD	5403'

Hole Size	7-7/8"
TOC	Surface
Method	Circ 239 sx

Csg Depth	5403'
Size	5-1/2"
Weight	17
Grade	J55
Connections	LTC
Cement	900 sx

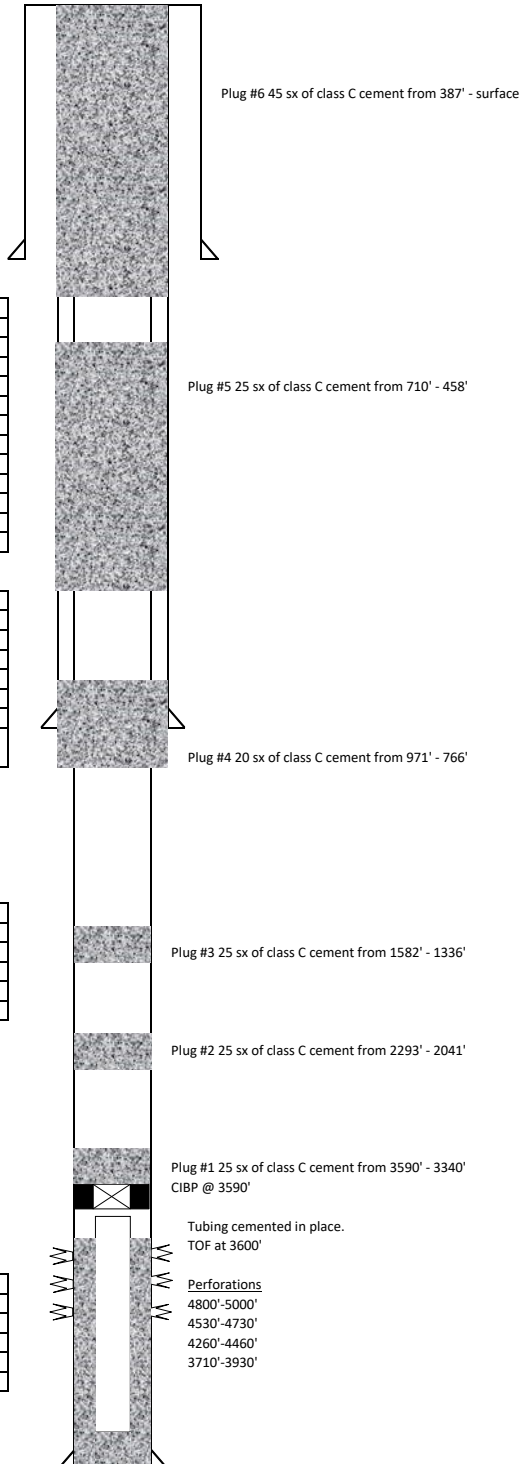

District I
1625 N. French Dr., Hobbs, NM 88240
Phone:(575) 393-6161 Fax:(575) 393-0720
District II
811 S. First St., Artesia, NM 88210
Phone:(575) 748-1283 Fax:(575) 748-9720
District III
1000 Rio Brazos Rd., Aztec, NM 87410
Phone:(505) 334-6178 Fax:(505) 334-6170
District IV
1220 S. St Francis Dr., Santa Fe, NM 87505
Phone:(505) 476-3470 Fax:(505) 476-3462

State of New Mexico
Energy, Minerals and Natural Resources
Oil Conservation Division
1220 S. St Francis Dr.
Santa Fe, NM 87505

CONDITIONS

Action 119361

CONDITIONS

Operator: Spur Energy Partners LLC 9655 Katy Freeway Houston, TX 77024	OGRID: 328947
	Action Number: 119361
	Action Type: [C-103] Sub. Plugging (C-103P)

CONDITIONS

Created By	Condition	Condition Date
gcordero	None	6/28/2022