

Submit 1 Copy To Appropriate District Office
 District I – (575) 393-6161
 1625 N. French Dr., Hobbs, NM 88240
 District II – (575) 748-1283
 811 S. First St., Artesia, NM 88210
 District III – (505) 334-6178
 1000 Rio Brazos Rd., Aztec, NM 87410
 District IV – (505) 476-3460
 1220 S. St. Francis Dr., Santa Fe, NM 87505

State of New Mexico
 Energy, Minerals and Natural Resources

OIL CONSERVATION DIVISION
 1220 South St. Francis Dr.
 Santa Fe, NM 87505

Form C-103
 Revised July 18, 2013

SUNDRY NOTICES AND REPORTS ON WELLS (DO NOT USE THIS FORM FOR PROPOSALS TO DRILL OR TO DEEPEN OR PLUG BACK TO A DIFFERENT RESERVOIR. USE "APPLICATION FOR PERMIT" (FORM C-101) FOR SUCH PROPOSALS.)		WELL API NO. 30-015-34938
1. Type of Well: Oil Well <input checked="" type="checkbox"/> Gas Well <input type="checkbox"/> Other <input type="checkbox"/>		5. Indicate Type of Lease STATE <input type="checkbox"/> FEE <input checked="" type="checkbox"/>
2. Name of Operator Mewbourne Oil Company		6. State Oil & Gas Lease No.
3. Address of Operator PO Box 5270 Hobbs, NM 88240		7. Lease Name or Unit Agreement Name Esperanza 4
4. Well Location Unit Letter O : 553 feet from the South line and 1650 feet from the East line Section 4 Township 22S Range 27E NMPM County Eddy		8. Well Number 5
11. Elevation (Show whether DR, RKB, RT, GR, etc.) 3124 GL		9. OGRID Number 14744
		10. Pool name or Wildcat Esperanza, Delaware

12. Check Appropriate Box to Indicate Nature of Notice, Report or Other Data

NOTICE OF INTENTION TO:	SUBSEQUENT REPORT OF:
PERFORM REMEDIAL WORK <input type="checkbox"/>	REMEDIAL WORK <input type="checkbox"/>
TEMPORARILY ABANDON <input type="checkbox"/>	ALTERING CASING <input type="checkbox"/>
PULL OR ALTER CASING <input type="checkbox"/>	COMMENCE DRILLING OPNS. <input type="checkbox"/>
DOWNHOLE COMMINGLE <input type="checkbox"/>	P AND A <input checked="" type="checkbox"/>
CLOSED-LOOP SYSTEM <input type="checkbox"/>	CASING/CEMENT JOB <input type="checkbox"/>
OTHER: <input type="checkbox"/>	OTHER: <input type="checkbox"/>

13. Describe proposed or completed operations. (Clearly state all pertinent details, and give pertinent dates, including estimated date of starting any proposed work). SEE RULE 19.15.7.14 NMAC. For Multiple Completions: Attach wellbore diagram of proposed completion or recompletion.

Please see attached P&A report.

Please call Jake Nave with any questions.

Spud Date:

Rig Release Date:

Approved for plugging of well bore only. Liability under bond is retained pending Location cleanup & receipt of C-103Q (Subsequent Report of Well Plugging) which may be found at OCD Web Page, OCD Permitting @ www.emnrd.state.nm.us

I hereby certify that the information above is true and complete to the best of my knowledge and belief.

SIGNATURE Jackie Lathan TITLE Regulatory DATE 06/28/2022

Type or print name Jackie Lathan E-mail address: jlathan@mewbourne.com PHONE: 575-393-5905

For State Use Only

APPROVED BY: [Signature] TITLE Staff Manager DATE 7/7/2022
 Conditions of Approval (if any):

Esperanza 4 #005

MIRU P&A rig & equip on 6/23/22. ND WH & NU BOP. RIH w/4 3/4" bit. Tagged CIBP @ 3956'. Drilled from 3956' to 3982' & broke through. RIH to 5123' & tagged. POOH w/tbg. PU 5 1/2" CIBP & RIH w/tbg. Set CIBP @ 5110'. Spot 25 sks Class C cmt w/2% CaCl. POOH & WOC. RIH & tagged TOC @ 4810'. LD tbg to 3972'. POOH w/tbg & PU 5 1/2" CIBP. RIH w/tbg & set CIBP @ 3972'. Circ hole w/MLF & tested to 500#, held OK. Spot 25 sks Class C cmt. POOH & WOC. RIH & tagged TOC @ 3734'. LD tbg to 3072'. Spotted 25 sks Class C cmt. POOH & WOC. RIH & tagged TOC @ 2860'. LD tbg to 2079'. Spotted 25 sks Class C cmt. POOH w/tbg. RU WL. RIH & perf @ 458'. POOH & RD WL. Tested 5 1/2" & 8 5/8" csg to 500#, both held OK. RIH w/tbg to 508'. Spotted 25 sks Class C cmt. POOH w/tbg. WOC. RIH & tagged TOC @ 210'. POOH & RU WL. RIH & perf @ 200'. POOH & RD WL. Tested 5 1/2" csg & established an injection rate of 2 BPM @ 250#. No circulation on 8 5/8" x 5 1/2" annulus. Tested 8 5/8" x 5 1/2" annulus to 500#, held OK. ND BOP & NU cap flange. Squeezed 50 sks Class C cmt from surface. WOC. ND cap flange. Dug out cellar & cut off WH 3' below surface (verified cmt @ surface). Installed above ground dry hole marker. Backfilled cellar. Dug out anchors & back filled holes. RDMO P&A rig & equip. **Well P&A'd effective 6/28/22.**

Esperanza 4 #005 - Final WBS

553' FSL & 1650' FEL, Sec. 4 - T22S - R27E - Eddy Co, NM

API 30-015-34938

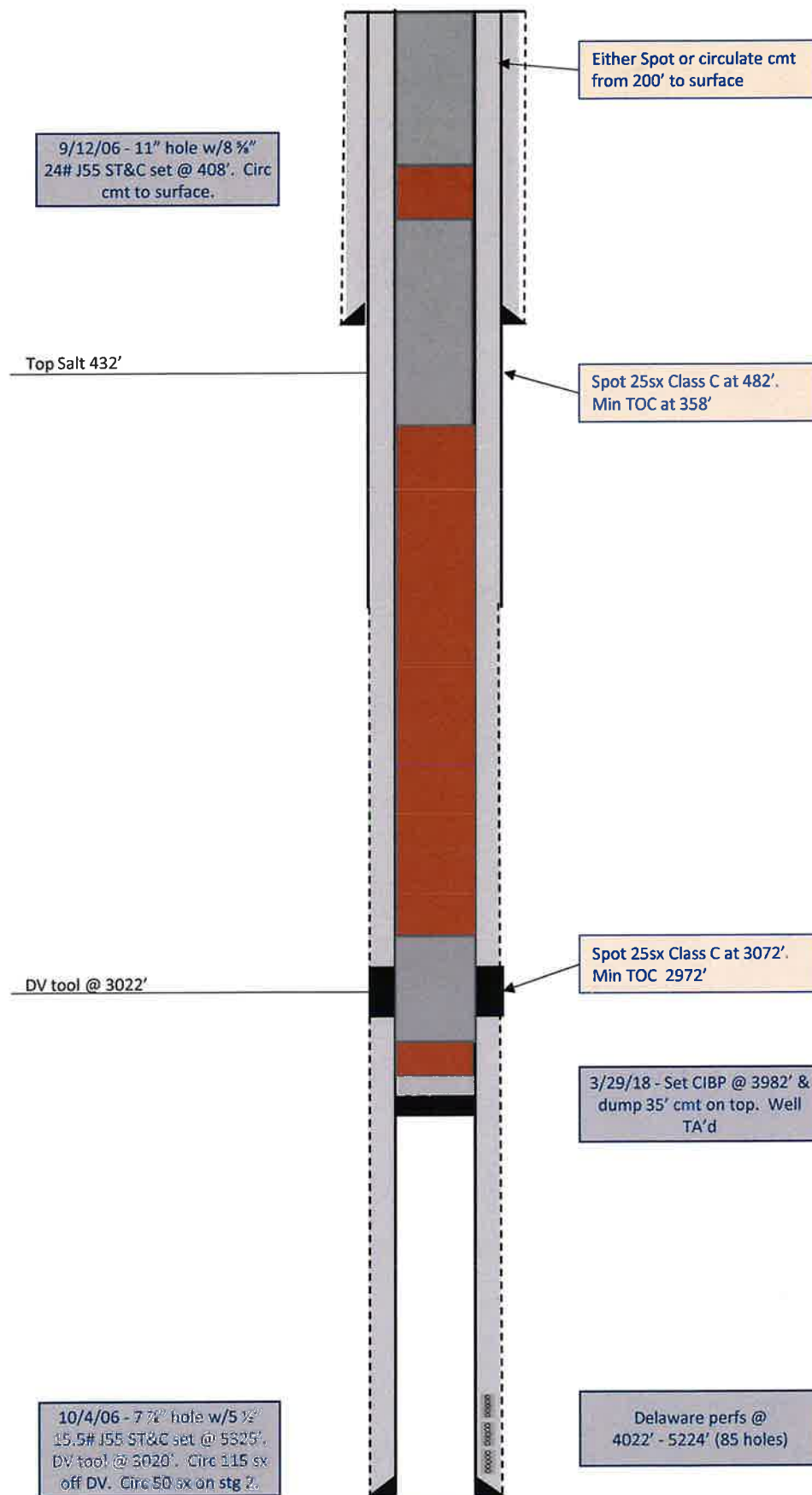

District I
1625 N. French Dr., Hobbs, NM 88240
Phone:(575) 393-6161 Fax:(575) 393-0720
District II
811 S. First St., Artesia, NM 88210
Phone:(575) 748-1283 Fax:(575) 748-9720
District III
1000 Rio Brazos Rd., Aztec, NM 87410
Phone:(505) 334-6178 Fax:(505) 334-6170
District IV
1220 S. St Francis Dr., Santa Fe, NM 87505
Phone:(505) 476-3470 Fax:(505) 476-3462

State of New Mexico
Energy, Minerals and Natural Resources
Oil Conservation Division
1220 S. St Francis Dr.
Santa Fe, NM 87505

CONDITIONS

Action 121180

CONDITIONS

Operator: MEWBOURNE OIL CO P.O. Box 5270 Hobbs, NM 88241	OGRID: 14744
	Action Number: 121180
	Action Type: [C-103] Sub. Plugging (C-103P)

CONDITIONS

Created By	Condition	Condition Date
gcordero	None	7/7/2022