

| | | |
|---------------------------------------|---|---|
| Well Name: THE CONTEST FED COM | Well Location: T24S / R34E / SEC 9 / L / 32.2287121 / -103.4792592 | County or Parish/State: LEA / NM |
| Well Number: 141H | Type of Well: OIL WELL | Allottee or Tribe Name: |
| Lease Number: NMNM0554252 | Unit or CA Name: | Unit or CA Number: |
| US Well Number: 3002546676 | Well Status: Producing Oil Well | Operator: TAP ROCK OPERATING LLC |

Notice of Intent

Sundry ID: 2681386

Type of Submission: Notice of Intent

Type of Action: APD Change

Date Sundry Submitted: 07/12/2022

Time Sundry Submitted: 07:27

Date proposed operation will begin: 07/12/2022

Procedure Description: In order for NMOCD to update their records, Tap Rock requests the state defined section unit letter to be corrected to be "L". See attached corrected C-102.

NOI Attachments

Procedure Description

LO_THE_CONTEST_FED_COM_141H_S_Unit_Letter_Corrected_20220712085159.pdf

| | | |
|-------------------------------------|---|---|
| Well Name: THE CONTESTED COM | Well Location: T24S / R34E / SEC 9 / L / 32.2287121 / -103.4792592 | County or Parish/State: LEA / NM |
| Well Number: 141H | Type of Well: OIL WELL | Allottee or Tribe Name: |
| Lease Number: NMNM0554252 | Unit or CA Name: | Unit or CA Number: |
| US Well Number: 3002546676 | Well Status: Producing Oil Well | Operator: TAP ROCK OPERATING LLC |

Operator

I certify that the foregoing is true and correct. Title 18 U.S.C. Section 1001 and Title 43 U.S.C. Section 1212, make it a crime for any person knowingly and willfully to make to any department or agency of the United States any false, fictitious or fraudulent statements or representations as to any matter within its jurisdiction. Electronic submission of Sundry Notices through this system satisfies regulations requiring a

Operator Electronic Signature: JEFFREY TRLICA

Signed on: JUL 12, 2022 08:52 AM

Name: TAP ROCK OPERATING LLC

Title: Regulatory Analyst

Street Address: 523 PARK POINT DRIVE SUITE 200

City: GOLDEN

State: CO

Phone: (720) 772-5910

Email address: JTRLICA@TAPRK.COM

Field

Representative Name:

Street Address:

City:

State:

Zip:

Phone:

Email address:

BLM Point of Contact

BLM POC Name: Candy Vigil

BLM POC Title: LIE

BLM POC Phone: 5752345982

BLM POC Email Address: cvigil@blm.gov

Disposition: Approved

Disposition Date: 07/12/2022

Signature: Cody Layton Assistant Field Manager

District I
1625 N. French Dr., Hobbs, NM 88420
Phone: (575) 393-6161 Fax: (575) 393-0720

District II
811 S. First St., Artesia, NM 88210
Phone: (575) 748-1283 Fax: (575) 748-9720

District III
1000 Rio Brazos Road, Aztec, NM 87410
Phone: (505) 334-6178 Fax: (505) 334-6170

District IV
1220 S. St. Francis Dr., Santa Fe, NM 87505
Phone: (505) 476-3460 Fax: (505) 476-3462

State of New Mexico
Energy, Minerals & Natural Resources
Department
OIL CONSERVATION DIVISION
1220 South St. Francis Dr.
Santa Fe, NM 87505

FORM C-102

Revised August 1, 2011

**Submit one copy to appropriate
District Office**

☐ **AMENDED REPORT**

WELL LOCATION AND ACREAGE DEDICATION PLAT

| | | |
|---|--|---|
| ¹ API Number 30-025-46676 | ² Pool Code 96434 | ³ Pool Name RED HILLS; BONE SPRING, NORTH |
| ⁴ Property Code 326773 | ⁵ Property Name THE CONTEST FED COM | |
| ⁷ OGRID No. 372043 | ⁸ Operator Name TAP ROCK OPERATING, LLC. | ⁶ Well Number 141H ⁹ Elevation 3562' |

¹⁰Surface Location

| | | | | | | | | | |
|---------------|---------|----------|-------|---------|---------------|------------------|---------------|----------------|--------|
| UL or lot no. | Section | Township | Range | Lot Idn | Feet from the | North/South line | Feet from the | East/West line | County |
| L | 9 | 24-S | 34-E | — | 1426' | SOUTH | 1297' | WEST | LEA |

¹¹Bottom Hole Location If Different From Surface

| | | | | | | | | | |
|---------------|---------|----------|-------|---------|---------------|------------------|---------------|----------------|--------|
| UL or lot no. | Section | Township | Range | Lot Idn | Feet from the | North/South line | Feet from the | East/West line | County |
| D | 9 | 24-S | 34-E | — | 30' | NORTH | 660' | WEST | LEA |

| | | | |
|--------------------------------------|-------------------------------|----------------------------------|-------------------------|
| ¹² Dedicated Acres 160 | ¹³ Joint or Infill | ¹⁴ Consolidation Code | ¹⁵ Order No. |
|--------------------------------------|-------------------------------|----------------------------------|-------------------------|

No allowable will be assigned to this completion until all interests have been consolidated or a non-standard unit has been approved by the division.

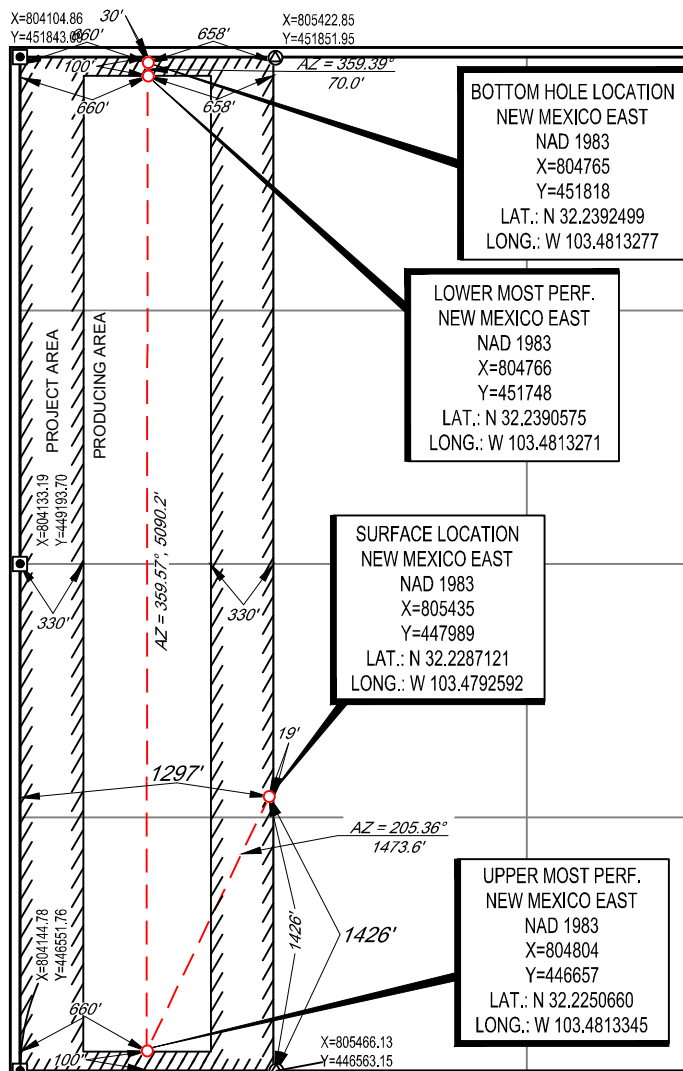

¹⁷OPERATOR CERTIFICATION

I hereby certify that the information contained herein is true and complete to the best of my knowledge and belief, and that this organization either owns a working interest or unleased mineral interest in the land including the proposed bottom hole location or has a right to drill this well at this location pursuant to a contract with an owner of such a mineral or working interest, or to a voluntary pooling agreement or a compulsory pooling order heretofore entered by the division.

07/12/2022

| | |
|------------------|-------------|
| Signature | Date |
|------------------|-------------|

Jeff Trlica

Printed Name _____

jtrlica@taprk.com

E-mail Address

18 SURVEYOR CERTIFICATION

I hereby certify that the well location shown on this plat was plotted from field notes of actual surveys made by me or under my supervision, and that the same is true to the best of my belief.

02/03/21

Date of Survey _____
Signature and Seal of Professional Surveyor _____

Certificate Number

LOCATION & ELEVATION VERIFICATION MAP

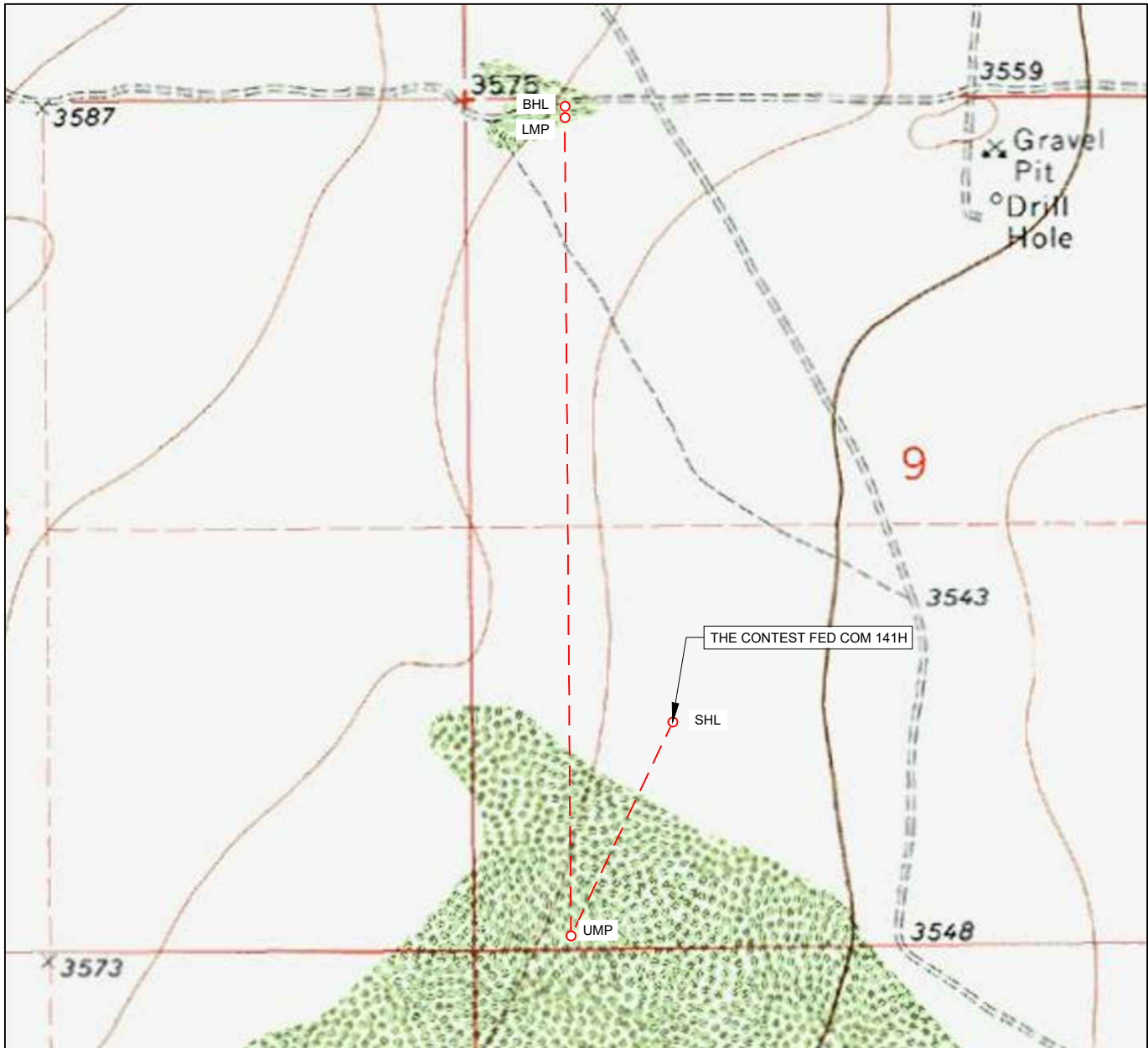
LEASE NAME & WELL NO.: THE CONTEST FED COM 141H

SECTION 9 TWP 24-S RGE 34-E SURVEY N.M.P.M.
 COUNTY LEA STATE NM ELEVATION 3562'
 DESCRIPTION 1426' FSL & 1297' FWL

LATITUDE N 32.2287121 LONGITUDE W 103.4792592

SCALE: 1" = 1000'
 0' 500' 1000'

THIS EASEMENT/SERVITUDE LOCATION SHOWN HEREON HAS BEEN SURVEYED ON THE GROUND UNDER MY SUPERVISION AND PREPARED ACCORDING TO THE EVIDENCE FOUND AT THE TIME OF SURVEY, AND DATA PROVIDED BY TAP ROCK OPERATING, LLC. THIS CERTIFICATION IS MADE AND LIMITED TO THOSE PERSONS OR ENTITIES SHOWN ON THE FACE OF THIS PLAT AND IS NON-TRANSFERABLE. THIS SURVEY IS CERTIFIED FOR THIS TRANSACTION ONLY.

ALL BEARINGS, DISTANCES, AND COORDINATE VALUES CONTAINED HEREON ARE GRID BASED UPON THE NEW MEXICO COORDINATE SYSTEM OF 1983, EAST ZONE, U.S. SURVEY FEET.



TOPOGRAPHIC
 LOYALTY INNOVATION LEGACY

1400 EVERMAN PARKWAY, Ste. 146 • FT. WORTH, TEXAS 76140
 TELEPHONE: (817) 744-7512 • FAX (817) 744-7554
 2903 NORTH BIG SPRING • MIDLAND, TEXAS 79705
 TELEPHONE: (432) 682-1653 OR (800) 767-1653 • FAX (432) 682-1743
 WWW.TOPOGRAPHIC.COM

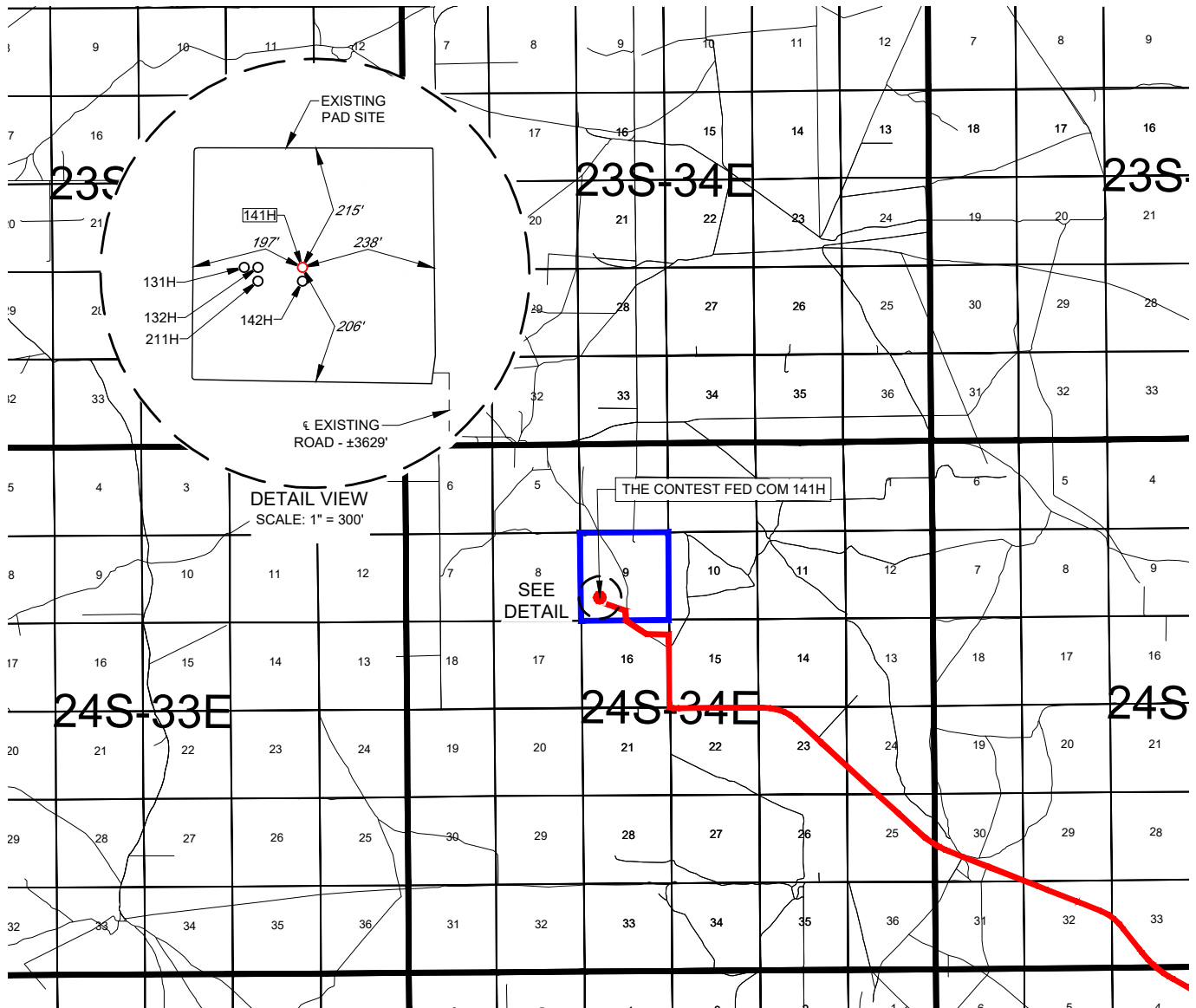
EXHIBIT 2
VICINITY MAPLEASE NAME & WELL NO.: THE CONTEST FED COM 141HSECTION 9 TWP 24-S RGE 34-E SURVEY N.M.P.M.
COUNTY LEA STATE NM
DESCRIPTION 1426' FSL & 1297' FWL

DISTANCE & DIRECTION

FROM INT. OF NM-128 W & NM-18S, GO WEST ON NM-128 W ±18.0
MILES, THENCE NORTH (RIGHT) ON COUNTY RD. 2-B ±0.8 MILE,
THENCE WEST (LEFT) ON COUNTY RD. 2-B ±0.3 MILE, THENCE NORTH
(RIGHT) ON PROPOSED RD. ±3629 FEET TO A POINT ±283 FEET
SOUTHEAST OF THE LOCATION.SCALE: 1" = 10000'
0' 5000' 10000'**TOPOGRAPHIC**
LOYALTY INNOVATION LEGACY1400 EVERMAN PARKWAY, Ste. 146 • FT. WORTH, TEXAS 76140
TELEPHONE: (817) 744-7512 • FAX (817) 744-7554
2903 NORTH BIG SPRING • MIDLAND, TEXAS 79705
TELEPHONE: (432) 682-1653 OR (800) 767-1653 • FAX (432) 682-1743
WWW.TOPOGRAPHIC.COMTHIS EASEMENT/SERVITUDE LOCATION SHOWN HEREON HAS BEEN SURVEYED ON THE GROUND UNDER MY
SUPERVISION AND PREPARED ACCORDING TO THE EVIDENCE FOUND AT THE TIME OF SURVEY, AND DATA
PROVIDED BY TAP ROCK OPERATING, LLC. THIS CERTIFICATION IS MADE AND LIMITED TO THOSE PERSONS OR
ENTITIES SHOWN ON THE FACE OF THIS PLAT AND IS NON-TRANSFERABLE. THIS SURVEY IS CERTIFIED FOR THIS
TRANSACTION ONLY.ALL BEARINGS, DISTANCES, AND COORDINATE VALUES CONTAINED HEREON ARE GRID BASED UPON THE NEW
MEXICO COORDINATE SYSTEM OF 1983, EAST ZONE, U.S. SURVEY FEET.

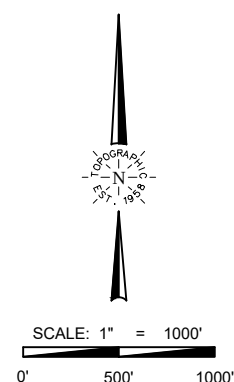
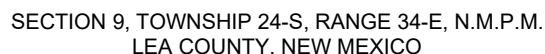

DISTANCE & DIRECTION
FROM INT. OF NM-128 W & NM-18S, GO WEST ON NM-128 W ± 18.0
MILES, THENCE NORTH (RIGHT) ON COUNTY RD. 2-B ± 0.8 MILE,
THENCE WEST (LEFT) ON COUNTY RD. 2-B ± 0.3 MILE, THENCE NORTH
(RIGHT) ON PROPOSED RD. ± 3629 FEET TO A POINT ± 283 FEET
SOUTHEAST OF THE LOCATION.

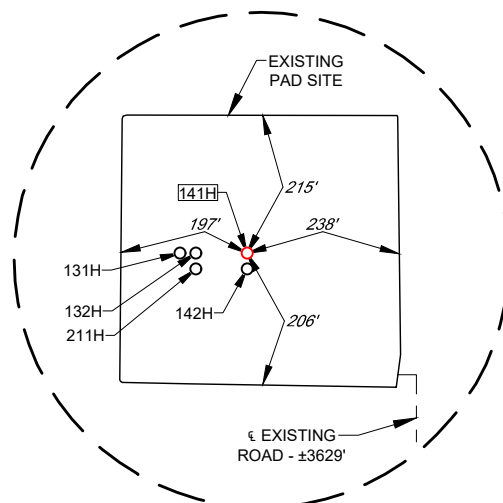

Ramon A. Dominguez, P.S. No. 24508

THIS EASEMENT/SERVITUDE LOCATION SHOWN HEREON HAS BEEN SURVEYED ON THE GROUND UNDER MY SUPERVISION AND PREPARED ACCORDING TO THE EVIDENCE FOUND AT THE TIME OF SURVEY, AND DATA PROVIDED BY TAP ROCK OPERATING, LLC THIS CERTIFICATION IS MADE AND LIMITED TO THOSE PERSONS OR ENTITIES SHOWN ON THE FACE OF THIS PLAT AND IS NON-TRANSFERABLE. THIS SURVEY IS CERTIFIED FOR THIS TRANSACTION ONLY.

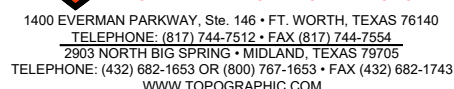



LEGEND

--- SECTION LINE
 --- PROPOSED ROAD

SECTION 9, TOWNSHIP 24-S, RANGE 34-E, N.M.P.M.
 LEA COUNTY, NEW MEXICO

DETAIL VIEW
 SCALE: 1" = 100'

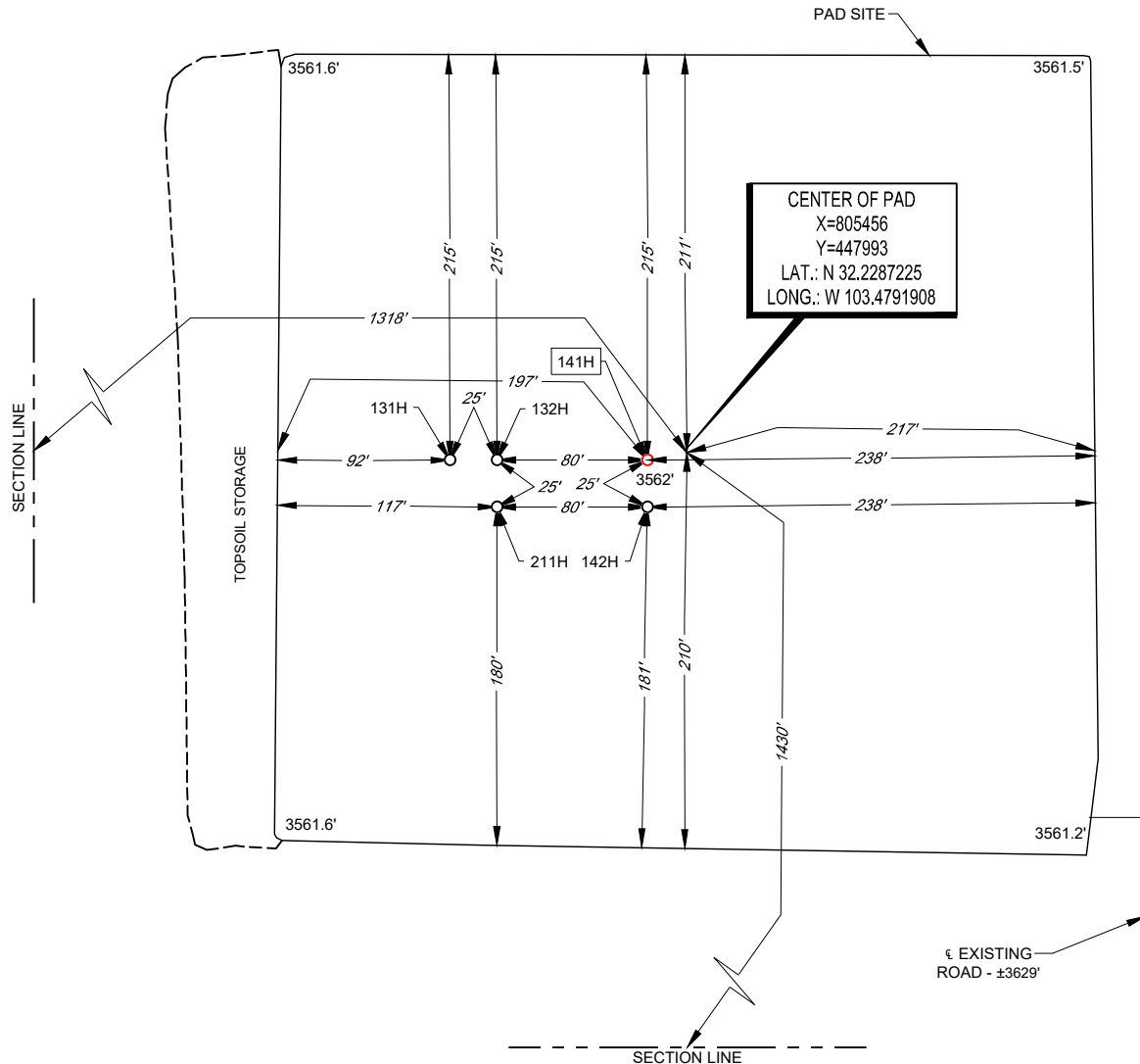

LEASE NAME & WELL NO.: THE CONTEST FED COM 141H
 141H LATITUDE N 32.2287121 141H LONGITUDE W 103.4792592
 CENTER OF PAD IS 1430' FSL & 1318' FWL

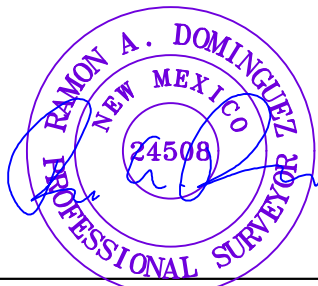

Ramon A. Dominguez, P.S. No. 24508

ALL BEARINGS, DISTANCES, AND COORDINATE VALUES CONTAINED HEREON ARE GRID BASED UPON THE NEW MEXICO COORDINATE SYSTEM OF 1983, EAST ZONE, U.S. SURVEY FEET. ELEVATIONS USED ARE NAVD83, OBTAINED THROUGH AN OPUS SOLUTION.

THIS PROPOSED PAD SITE LOCATION SHOWN HEREON HAS BEEN SURVEYED ON THE GROUND UNDER MY SUPERVISION AND PREPARED ACCORDING TO THE EVIDENCE FOUND AT THE TIME OF SURVEY, AND DATA PROVIDED BY TAP ROCK OPERATING, LLC. THIS CERTIFICATION IS MADE AND LIMITED TO THOSE PERSONS OR ENTITIES SHOWN ON THE FACE OF THIS PLAT AND IS NON-TRANSFERABLE. THIS SURVEY IS CERTIFIED FOR THIS TRANSACTION ONLY.

ORIGINAL DOCUMENT SIZE: 8.5" X 11"

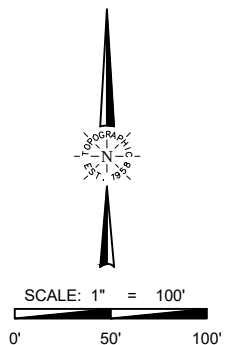

1400 EVERMAN PARKWAY, Ste. 146 • FT. WORTH, TEXAS 76140
 TELEPHONE: (817) 744-7512 • FAX (817) 744-7554
 2903 NORTH BIG SPRING • MIDLAND, TEXAS 79705
 TELEPHONE: (432) 682-1653 OR (800) 767-1653 • FAX (432) 682-1743
 WWW.TOPOGRAPHIC.COM

District I
1625 N. French Dr., Hobbs, NM 88240
Phone:(575) 393-6161 Fax:(575) 393-0720
District II
811 S. First St., Artesia, NM 88210
Phone:(575) 748-1283 Fax:(575) 748-9720
District III
1000 Rio Brazos Rd., Aztec, NM 87410
Phone:(505) 334-6178 Fax:(505) 334-6170
District IV
1220 S. St Francis Dr., Santa Fe, NM 87505
Phone:(505) 476-3470 Fax:(505) 476-3462

State of New Mexico
Energy, Minerals and Natural Resources
Oil Conservation Division
1220 S. St Francis Dr.
Santa Fe, NM 87505

CONDITIONS

Action 124690

CONDITIONS

| | |
|--|--|
| Operator: TAP ROCK OPERATING, LLC 523 Park Point Drive Golden, CO 80401 | OGRID: 372043 |
| | Action Number: 124690 |
| | Action Type: [C-103] NOI Change of Plans (C-103A) |

CONDITIONS

| | | |
|------------|-----------|----------------|
| Created By | Condition | Condition Date |
| pkautz | None | 7/29/2022 |