

Submit 1 Copy To Appropriate District Office
District I - (575) 393-6161
1625 N. French Dr., Hobbs, NM 88240
District II - (575) 748-1283
811 S. First St., Artesia, NM 88210
District III - (505) 334-6178
1000 Rio Brazos Rd., Aztec, NM 87410
District IV - (505) 476-3460
1220 S. St. Francis Dr., Santa Fe, NM 87505

State of New Mexico
Energy, Minerals and Natural Resources

OIL CONSERVATION DIVISION
1220 South St. Francis Dr.
Santa Fe, NM 87505

Form C-103
Revised July 18, 2013

WELL API NO. 30.025.05791	
5. Indicate Type of Lease STATE <input type="checkbox"/> FEE <input checked="" type="checkbox"/>	
6. State Oil & Gas Lease No.	
7. Lease Name or Unit Agreement Name North Monument G/SA UT.	
8. Well Number #008	
9. OGRID Number 873	
10. Pool name or Wildcat Eunice Monument Gray/SA	
SUNDRY NOTICES AND REPORTS ON WELLS (DO NOT USE THIS FORM FOR PROPOSALS TO DRILL OR TO DEEPEN OR PLUG BACK TO A DIFFERENT RESERVOIR. USE "APPLICATION FOR PERMIT" (FORM C-101) FOR SUCH PROPOSALS.)	
1. Type of Well: Oil Well <input checked="" type="checkbox"/> Gas Well <input type="checkbox"/> Other <input type="checkbox"/>	
2. Name of Operator Apache Corporation	
3. Address of Operator 303 Veterans Airpark Lane, Ste. 3000, Midland, TX 79705	
4. Well Location Unit Letter <u>H</u> : <u>2310</u> feet from the <u>N</u> line and <u>990</u> feet from the <u>E</u> line Section <u>32</u> Township <u>19S</u> Range <u>37E</u> NMPM Lea County	
11. Elevation (Show whether DR, RKB, RT, GR, etc.) 3580' GR	

12. Check Appropriate Box to Indicate Nature of Notice, Report or Other Data

NOTICE OF INTENTION TO:		SUBSEQUENT REPORT OF:	
PERFORM REMEDIAL WORK <input type="checkbox"/>	PLUG AND ABANDON <input type="checkbox"/>	REMEDIAL WORK <input type="checkbox"/>	ALTERING CASING <input type="checkbox"/>
TEMPORARILY ABANDON <input type="checkbox"/>	CHANGE PLANS <input type="checkbox"/>	COMMENCE DRILLING OPNS. <input type="checkbox"/>	P AND A <input checked="" type="checkbox"/>
PULL OR ALTER CASING <input type="checkbox"/>	MULTIPLE COMPL <input type="checkbox"/>	CASING/CEMENT JOB <input type="checkbox"/>	PNR <input type="checkbox"/>
DOWNHOLE COMMINGLE <input type="checkbox"/>			
CLOSED-LOOP SYSTEM <input type="checkbox"/>			
OTHER: <input type="checkbox"/>		OTHER: <input type="checkbox"/>	

13. Describe proposed or completed operations. (Clearly state all pertinent details, and give pertinent dates, including estimated date of starting any proposed work). SEE RULE 19.15.7.14 NMAC. For Multiple Completions: Attach wellbore diagram of proposed completion or recompletion.

- 07/21/22 Notified OCD on MI P&A equipment.
- 07/22/22 Set 5 1/2 CIBP @ 3713'. Circ well w/MLF @ 3713'-surf. Spot 25 sx from 3713'-3513'. Spot 25 sx class C cmt from 2475'-2275'.
- 07/25/22 Tag TOC @ 2250'. Perf @ 1418' M&P 50 sx class C cmt. Tag TOC @ 1260'.
- 07/26/22 Perf @ 338' M&P 70 sx class C cmt on 5 1/2" csg, 7 5/8" M&P 30 sx class C cmt on 10 3/4" - surf. Tag @ surf. Cut off wellhead and remove. Install dry hole marker. P&A complete.

Spud Date:

Rig Release Date:

I hereby certify that the information above is true and complete to the best of my knowledge and belief.

SIGNATURE

TITLE

Agent

DATE

07/27/22

Type or print name

Jimmy Bagley

E-mail address:

sunsetwellservice@yahoo.com

PHONE:

432-561-8600

For State Use Only

APPROVED BY:

TITLE

Compliance Officer A

DATE

8/22/22

Conditions of Approval (if any):

Authorized by Nicole Romero Reg. Tech for Apache Corp.



LEASE NAME	NORTH MONUMENT G/SA UT.
WELL #	#008
API #	30-025-05791
COUNTY	LEA, NM

WELL BORE INFO.

DEPTH SX/CMT

FINAL P&A WB DIAGRAM

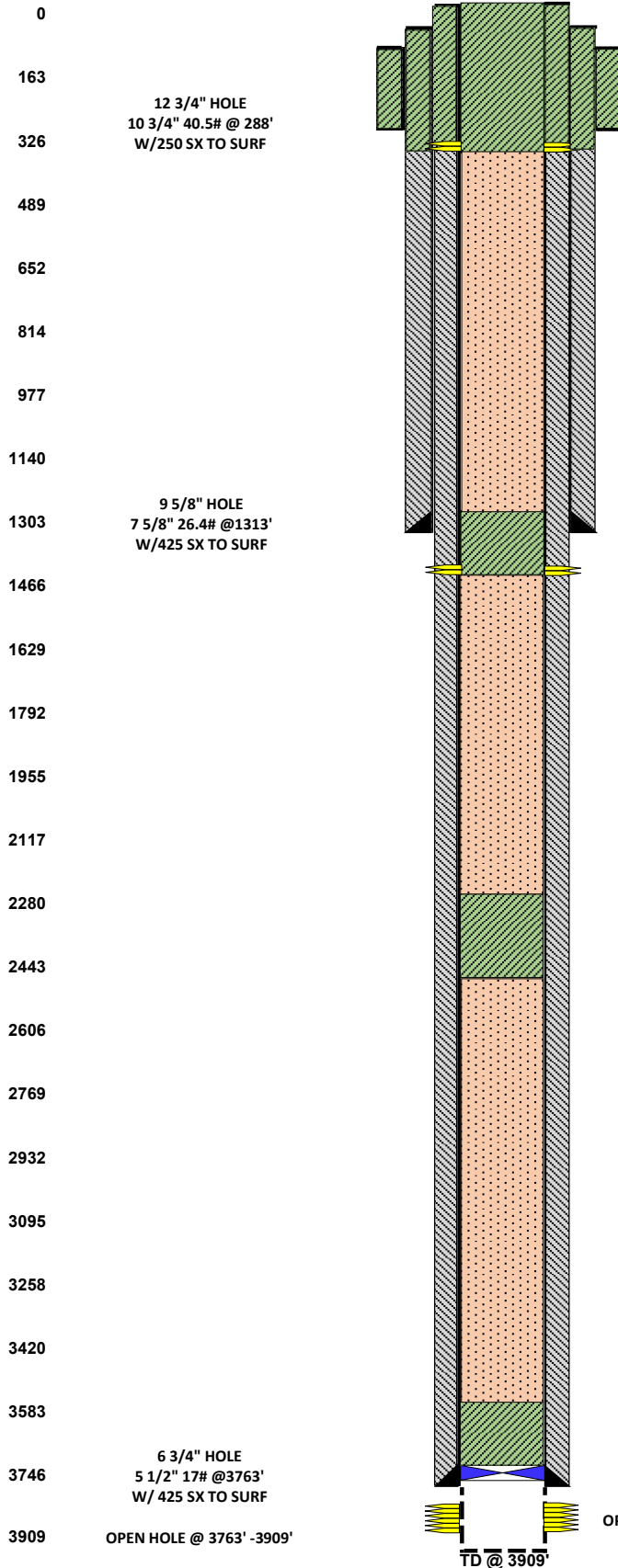

SURF

100 SX

338'

PLUG #4.

7-26-2022 PUH & PRF'D @ 338'. PUMPED DWN 10 3/4" UNABLE TO CIRC. NOTIFIED KERRY FORTNER W/ OCD, OK'D TO CIRC 70 SX CMT DWN 5 1/2" & OUT 7 7/8" & SQZ 30 SX CMT DOWN 10 3/4". RDMO, CUT OFF WH, INSTALL DRY HOLE MARKER, CLEAN LOCATION, P&A COMPLETE 7-26-2022

WATER BOARD, SURF SHOE, SURF PLUG

1263'

50 SX

1418'

PLUG #3.

7-25-2022 PUH & PRF'D @ 1418' & SQZ'D 50 SX CLASS "C" CMT, TAGGED TOC @ 1260'.

TOP OF SALT

2250'

25 SX

2475'

PLUG #2.

7-22-2022 PUH & SPOTTED 25 SX CLASS "C" CMT, TAGGED TOC @ 2250'.

BASE OF SALT

3513'

25 SX

3713'

PLUG #1.

7-22-2022 MIRU P&A RIG. RIH W/TBG & SET CIBP @ 3713', CIRC'D W/MLF, & SPOTTED 25 SX CLASS "C" CMT.

GRAYBURG

OPEN HOLE PERFS @ 3763' -3909'

District I
1625 N. French Dr., Hobbs, NM 88240
Phone:(575) 393-6161 Fax:(575) 393-0720
District II
811 S. First St., Artesia, NM 88210
Phone:(575) 748-1283 Fax:(575) 748-9720
District III
1000 Rio Brazos Rd., Aztec, NM 87410
Phone:(505) 334-6178 Fax:(505) 334-6170
District IV
1220 S. St Francis Dr., Santa Fe, NM 87505
Phone:(505) 476-3470 Fax:(505) 476-3462

State of New Mexico
Energy, Minerals and Natural Resources
Oil Conservation Division
1220 S. St Francis Dr.
Santa Fe, NM 87505

COMMENTS

Action 130551

COMMENTS

Operator: APACHE CORPORATION 303 Veterans Airpark Ln Midland, TX 79705	OGRID: 873
	Action Number: 130551
	Action Type: [C-103] Sub. Plugging (C-103P)

COMMENTS

Created By	Comment	Comment Date
plmartinez	DATA ENTRY PM	8/22/2022

District I
1625 N. French Dr., Hobbs, NM 88240
Phone:(575) 393-6161 Fax:(575) 393-0720
District II
811 S. First St., Artesia, NM 88210
Phone:(575) 748-1283 Fax:(575) 748-9720
District III
1000 Rio Brazos Rd., Aztec, NM 87410
Phone:(505) 334-6178 Fax:(505) 334-6170
District IV
1220 S. St Francis Dr., Santa Fe, NM 87505
Phone:(505) 476-3470 Fax:(505) 476-3462

State of New Mexico
Energy, Minerals and Natural Resources
Oil Conservation Division
1220 S. St Francis Dr.
Santa Fe, NM 87505

CONDITIONS

Action 130551

CONDITIONS

Operator: APACHE CORPORATION 303 Veterans Airpark Ln Midland, TX 79705	OGRID: 873
	Action Number: 130551
	Action Type: [C-103] Sub. Plugging (C-103P)

CONDITIONS

Created By	Condition	Condition Date
kfortner	Need C103Q and marker pics to release	8/22/2022