

Form 3160-3
(June 2015)FORM APPROVED
OMB No. 1004-0137
Expires: January 31, 2018

UNITED STATES
DEPARTMENT OF THE INTERIOR
BUREAU OF LAND MANAGEMENT
APPLICATION FOR PERMIT TO DRILL OR REENTER

1a. Type of work: <input type="checkbox"/> DRILL <input type="checkbox"/> REENTER 1b. Type of Well: <input type="checkbox"/> Oil Well <input type="checkbox"/> Gas Well <input type="checkbox"/> Other 1c. Type of Completion: <input type="checkbox"/> Hydraulic Fracturing <input type="checkbox"/> Single Zone <input type="checkbox"/> Multiple Zone		5. Lease Serial No. 6. If Indian, Allottee or Tribe Name 7. If Unit or CA Agreement, Name and No. 8. Lease Name and Well No.
2. Name of Operator		9. API Well No. 30-015-49889
3a. Address	3b. Phone No. (include area code)	10. Field and Pool, or Exploratory
4. Location of Well (Report location clearly and in accordance with any State requirements. *) At surface At proposed prod. zone		11. Sec., T. R. M. or Blk. and Survey or Area
14. Distance in miles and direction from nearest town or post office*		12. County or Parish 13. State
15. Distance from proposed* location to nearest property or lease line, ft. (Also to nearest drig. unit line, if any)	16. No of acres in lease	17. Spacing Unit dedicated to this well
18. Distance from proposed location* to nearest well, drilling, completed, applied for, on this lease, ft.	19. Proposed Depth	20. BLM/BIA Bond No. in file
21. Elevations (Show whether DF, KDB, RT, GL, etc.)	22. Approximate date work will start*	23. Estimated duration
24. Attachments		

The following, completed in accordance with the requirements of Onshore Oil and Gas Order No. 1, and the Hydraulic Fracturing rule per 43 CFR 3162.3-3 (as applicable)

- | | |
|---------------------------------------------------------------------------------------------------------------------------------------------------------------------------------------------------------------------------|-----------------------------------------------------------------------------------------------------------------------------------------------------------------------------------------------------------------------|
| 1. Well plat certified by a registered surveyor.
2. A Drilling Plan.
3. A Surface Use Plan (if the location is on National Forest System Lands, the SUPO must be filed with the appropriate Forest Service Office). | 4. Bond to cover the operations unless covered by an existing bond on file (see Item 20 above).
5. Operator certification.
6. Such other site specific information and/or plans as may be requested by the BLM. |
|---------------------------------------------------------------------------------------------------------------------------------------------------------------------------------------------------------------------------|-----------------------------------------------------------------------------------------------------------------------------------------------------------------------------------------------------------------------|

25. Signature	Name (Printed/Typed)	Date
Title		
Approved by (Signature)	Name (Printed/Typed)	Date
Title		
Office		

Application approval does not warrant or certify that the applicant holds legal or equitable title to those rights in the subject lease which would entitle the applicant to conduct operations thereon.
 Conditions of approval, if any, are attached.

Title 18 U.S.C. Section 1001 and Title 43 U.S.C. Section 1212, make it a crime for any person knowingly and willfully to make to any department or agency of the United States any false, fictitious or fraudulent statements or representations as to any matter within its jurisdiction.

(Continued on page 2)

*(Instructions on page 2)



Approval Date: 04/08/2022

Additional Operator Remarks

Location of Well

0. SHL: NWNE / 414 FNL / 2316 FEL / TWSP: 24S / RANGE: 30E / SECTION: 22 / LAT: 32.209422 / LONG: -103.867769 (TVD: 0 feet, MD: 0 feet)

PPP: NWNE / 300 FNL / 313 FWL / TWSP: 24S / RANGE: 30E / SECTION: 10 / LAT: 32.253158 / LONG: -103.876545 (TVD: 11585 feet, MD: 17215 feet)

PPP: SWNE / 100 FSL / 1577 FWL / TWSP: 24S / RANGE: 30E / SECTION: 15 / LAT: 32.210805 / LONG: -103.872488 (TVD: 11585 feet, MD: 14575 feet)

PPP: SWSE / 100 FSL / 1650 FEL / TWSP: 24S / RANGE: 30E / SECTION: 15 / LAT: 32.210849 / LONG: -103.865612 (TVD: 11585 feet, MD: 11935 feet)

BHL: LOT 2 / 199 FNL / 1650 FEL / TWSP: 24S / RANGE: 30E / SECTION: 3 / LAT: 32.25354 / LONG: -103.865585 (TVD: 11585 feet, MD: 27465 feet)

BLM Point of Contact

Name: Priscilla Perez

Title: Legal Instruments Examiner

Phone: (575) 234-5934

Email: pperez@blm.gov

District I
1625 N. French Dr., Hobbs, NM 88240
Phone: (575) 393-6161 Fax: (575) 393-0720

District II
811 S. First St., Artesia, NM 88210
Phone: (575) 748-1283 Fax: (575) 748-9720

District III
1000 Rio Brazos Road, Aztec, NM 87410
Phone: (505) 334-6178 Fax: (505) 334-6170

District IV
1220 S. St. Francis Dr., Santa Fe, NM 87505
Phone: (505) 476-3460 Fax: (505) 476-3462

State of New Mexico
Energy, Minerals & Natural Resources Department
OIL CONSERVATION DIVISION
1220 South St. Francis Dr.
Santa Fe, NM 87505

Form C-102
Revised August 1, 2011
Submit one copy to appropriate
District Office

☐ AMENDED REPORT

WELL LOCATION AND ACREAGE DEDICATION PLAT PRE-COMPLETION

¹ API Number 30-015- 49889	² Pool Code 98220	³ Pool Name Purple Sage; Wolfcamp
⁴ Property Code 333192	⁵ Property Name POKER LAKE UNIT 22 DTD	
⁷ OGRID No. 373075	⁸ Operator Name XTO PERMIAN OPERATING, LLC	⁶ Well Number 186H
		⁹ Elevation 3,411'

¹⁰ Surface Location

UL or lot no.	Section	Township	Range	Lot Idn	Feet from the	North/South line	Feet from the	East/West line	County
B	22	24 S	30 E		414	NORTH	2,316	EAST	EDDY

¹¹ Bottom Hole Location If Different From Surface

UL or lot no.	Section	Township	Range	Lot Idn	Feet from the	North/South line	Feet from the	East/West line	County
2	3	24 S	30 E		199	NORTH	1,650	EAST	EDDY

¹² Dedicated Acres 960.9	¹³ Joint or Infill	¹⁴ Consolidation Code	¹⁵ Order No.
----------------------------------------	-------------------------------	----------------------------------	-------------------------

No allowable will be assigned to this completion until all interests have been consolidated or a non-standard unit has been approved by the division. NOTE: DATA FURNISHED BY XTO ENERGY

16		SEC. 33		SEC. 34 T23S R30E		SEC. 35	
SHL (NAD83 NME) Y = 440,233.8 X = 685,328.7 LAT. = 32.209422 °N LONG. = 103.867769 °W		LTP (NAD83 NME) Y = 456,158.3 X = 685,934.9 LAT. = 32.253189 °N LONG. = 103.865585 °W		<p style="font-size: small;">B.H.L. 328' 199' 1,650' 1,650'</p>		<i>I hereby certify that the information contained herein is true and complete to the best of my knowledge and belief, and that this organization either owns a working interest or unleased mineral interest in the land including the proposed bottom hole location or has a right to drill this well at this location pursuant to a contract with an owner of such a mineral or working interest, or to a voluntary pooling agreement or a compulsory pooling order heretofore entered by the division.</i>	
		<div style="border: 1px solid black; padding: 2px; width: fit-content; margin: auto;"> LOT ACREAGE TABLE SECTION 3 LOT 2 - 40.45 ACRES </div>		SEC. 2		Signature _____ Date 11/17/2021	
FTP (NAD83 NME) Y = 440,755.7 X = 685,993.9 LAT. = 32.210849 °N LONG. = 103.865611 °W		BHL (NAD83 NME) Y = 456,287.3 X = 685,934.3 LAT. = 32.253543 °N LONG. = 103.865585 °W		SEC. 4		Printed Name Cassie Evans	
		SEC. 3		SEC. 11		E-mail Address cassie.evans@exxonmobil.com	
SHL (NAD27 NME) Y = 440,174.7 X = 644,145.0 LAT. = 32.209298 °N LONG. = 103.867282 °W		LTP (NAD27 NME) Y = 456,098.8 X = 644,751.7 LAT. = 32.253065 °N LONG. = 103.865096 °W		SEC. 9		SEC. 10 T24S R30E	
FTP (NAD27 NME) Y = 440,696.6 X = 644,810.2 LAT. = 32.210725 °N LONG. = 103.865124 °W		BHL (NAD27 NME) Y = 456,227.8 X = 644,751.1 LAT. = 32.253419 °N LONG. = 103.865096 °W		SEC. 15		SEC. 14	
		SEC. 16		SEC. 15		SEC. 14	
		SEC. 21		SEC. 22		SEC. 23	
		S.H.L. 414' 100'		F.T.P. 1,650' 2,316'		Date of Survey 10-5-2021	
		SEC. 16		SEC. 15		Signature and Seal of Professional Surveyor: 	
		SEC. 21		SEC. 22		Certificate Number MARK DILLON HARP 23786	

RM 20210607



U.S. Department of the Interior
BUREAU OF LAND MANAGEMENT

Drilling Plan Data Report

05/07/2022

APD ID: 10400082692

Submission Date: 01/18/2022

Highlighted data
reflects the most
recent changes

Operator Name: XTO PERMIAN OPERATING LLC

Well Name: POKER LAKE UNIT 22 DTD

Well Number: 186H

Well Type: CONVENTIONAL GAS WELL

Well Work Type: Drill

Show Final Text

Section 1 - Geologic Formations

Formation ID	Formation Name	Elevation	True Vertical	Measured Depth	Lithologies	Mineral Resources	Producing Formatio
8020226	QUATERNARY	3411	0	0	ALLUVIUM	USEABLE WATER	N
8020227	RUSTLER	2691	720	720	SANDSTONE	USEABLE WATER	N
8020228	TOP SALT	2341	1070	1070	SALT	NONE	N
8020229	BASE OF SALT	-409	3820	3820	SALT	NONE	N
8020230	DELAWARE	-619	4030	4030	SANDSTONE, SILTSTONE	NATURAL GAS, OIL, USEABLE WATER	N
8020231	BONE SPRING	-4419	7830	7830	LIMESTONE, SANDSTONE	NATURAL GAS, OIL, USEABLE WATER	N
8020232	WOLFCAMP	-7719	11130	11130	LIMESTONE, SANDSTONE, SILTSTONE	NATURAL GAS, OIL, USEABLE WATER	Y

Section 2 - Blowout Prevention

Pressure Rating (PSI): 10M

Rating Depth: 11585

Equipment: Once the permanent WH is installed on the 11-3/4 casing, the blow out preventer equipment (BOP) will consist of a 13-5/8 minimum 10M Hydril and a 13-5/8 minimum 10M 3-Ram BOP. In any instance where 10M BOP is required by BLM, XTO requests a variance to utilize 5M annular with 10M ram preventers (a common BOP configuration, which allows use of 10M rams in unlikely event that pressures exceed 5M). Also a variance is requested to test the 5M annular to 70% of working pressure at 3500 psi.

Requesting Variance? YES

Variance request: A variance is requested to allow use of a flex hose as the choke line from the BOP to the Choke Manifold. If this hose is used, a copy of the manufacturer's certification and pressure test chart will be kept on the rig. Attached is an example of a certification and pressure test chart. The manufacturer does not require anchors. A variance is requested to ONLY test broken pressure seals on the BOP equipment when moving from wellhead to wellhead which is in compliance with API Standard 53. API standard 53 states, that for pad drilling operation, moving from one wellhead to another within 21 days, pressure testing is required for pressure-containing and pressure-controlling connections when the integrity of a pressure seal is broken. Based on discussions with the BLM on February 27th 2020, we will request permission to ONLY retest broken pressure seals if the following conditions are met: 1. After a full BOP test is conducted on the first well on the pad (First well will be the deepest Intermediate) 2. When skidding to drill an intermediate section does not penetrate into the Wolfcamp 3. Full BOP test will be required prior to drilling the production hole. Permanent Wellhead – Multibowl System A. Starting Head: 13-5/8" 10M top flange x 11-3/4" SOW bottom B. Tubing Head: 13-5/8" 10M bottom flange x 7-1/16" 15M top flange
· Wellhead will be installed by manufacturer's

Operator Name: XTO PERMIAN OPERATING LLC**Well Name:** POKER LAKE UNIT 22 DTD**Well Number:** 186H

representatives. - Manufacturer will monitor welding process to ensure appropriate temperature of seal.

Operator will test the 7-5/8" casing per BLM Onshore Order 2 - Wellhead Manufacturer representative will not be present for BOP test plug installation

Testing Procedure: All BOP testing will be done by an independent service company. Annular pressure tests will be limited to 70% of the working pressure. When nipping up on the 11-3/4", 10M bradenhead and flange, the BOP test will be limited to 7500 psi. All BOP tests will include a low pressure test as per BLM regulations. The 10M BOP diagrams are attached. Blind rams will be functioned tested each trip, pipe rams will be functioned tested each day.

Choke Diagram Attachment:

PLU_22_DTD_10MCM_20211122112952.pdf

BOP Diagram Attachment:

PLU_22_DTD_5M10MBOP_20211122113028.pdf

Section 3 - Casing

Casing ID	String Type	Hole Size	Csg Size	Condition	Standard	Tapered String	Top Set MD	Bottom Set MD	Top Set TVD	Bottom Set TVD	Top Set MSL	Bottom Set MSL	Calculated casing length MD	Grade	Weight	Joint Type	Collapse SF	Burst SF	Joint SF Type	Joint SF	Body SF Type	Body SF
1	SURFACE	12.25	9.625	NEW	API	N	0	970	0	970	3411	2441	970	J-55	40	BUTT	5.86	1.25	DRY	16.24	DRY	16.24
2	INTERMEDIATE	8.75	7.625	NEW	API	Y	0	11125	0	11125	3329	-7714	11125	HCL-80	29.7	OTHER - Flush Joint	1.8	1.53	DRY	1.92	DRY	1.92
3	PRODUCTION	6.75	5.5	NEW	API	Y	0	27466	0	11585	3329	-8174	27466	P-110	23	OTHER - Semi-Flush	2.21	1.21	DRY	1.82	DRY	1.82

Casing Attachments

Operator Name: XTO PERMIAN OPERATING LLC**Well Name:** POKER LAKE UNIT 22 DTD**Well Number:** 186H**Casing Attachments****Casing ID:** 1 **String** SURFACE**Inspection Document:****Spec Document:****Tapered String Spec:****Casing Design Assumptions and Worksheet(s):**

PLU_22_DTD_186H_csg_20220112171810.pdf

Casing ID: 2 **String** INTERMEDIATE**Inspection Document:****Spec Document:****Tapered String Spec:**

PLU_22_DTD_186H_csg_20220112171522.pdf

Casing Design Assumptions and Worksheet(s):

PLU_22_DTD_186H_csg_20220112171603.pdf

Casing ID: 3 **String** PRODUCTION**Inspection Document:****Spec Document:****Tapered String Spec:**

PLU_22_DTD_186H_csg_20220112171630.pdf

Casing Design Assumptions and Worksheet(s):

PLU_22_DTD_186H_csg_20220112171842.pdf

Section 4 - Cement

Operator Name: XTO PERMIAN OPERATING LLC**Well Name:** POKER LAKE UNIT 22 DTD**Well Number:** 186H

String Type	Lead/Tail	Stage Tool Depth	Top MD	Bottom MD	Quantity(sx)	Yield	Density	Cu Ft	Excess%	Cement type	Additives
SURFACE	Lead		0	970	350	1.87	12.9	542.3	100	EconoCem-HLTRRC	None

INTERMEDIATE	Lead		0	1112 5	740	2.77	10.5	2299. 1	30	Class C	None - See Cement Attachment
INTERMEDIATE	Tail		0	1112 5	700	1.33	14.8	944.3	30	Class C	None - See Cement Attachment
PRODUCTION	Lead		1112 5	2746 6	20	2.69	11.5	53.8	100	NeoCem	None
PRODUCTION	Tail		1112 5	2746 6	1180	1.51	13.2	1781. 8	100	Versacem	None

Section 5 - Circulating Medium

Mud System Type: Closed**Will an air or gas system be Used?** NO**Description of the equipment for the circulating system in accordance with Onshore Order #2:****Diagram of the equipment for the circulating system in accordance with Onshore Order #2:**

Describe what will be on location to control well or mitigate other conditions: The necessary mud products for weight addition and fluid loss control will be on location at all times.

Describe the mud monitoring system utilized: Spud with fresh water/native mud and set 11-3/4" surface casing, isolating the fresh water aquifer. Drill out from under 11-3/4 surface casing with a brine/oil direct emulsion mud system. Use fibrous materials as needed to control seepage and lost circulation. Pump viscous sweeps as needed for hole cleaning. Pump speed will be recorded on a daily drilling report after mudding up. A Pason or Totco will be used to detect changes in loss or gain of mud volume. A mud test will be performed every 24 hours to determine: density, viscosity, strength, filtration and pH as necessary. Use available solids controls equipment to help keep mud weight down after mud up. Rig up solids control equipment to operate as a closed loop system.

Circulating Medium Table

Top Depth	Bottom Depth	Mud Type	Min Weight (lbs/gal)	Max Weight (lbs/gal)	Density (lbs/cu ft)	Gel Strength (lbs/100 sqft)	PH	Viscosity (CP)	Salinity (ppm)	Filtration (cc)	Additional Characteristics
1112 5	2746 6	OTHER : Cut Brine / WBM /	11.5	12							The necessary mud products for weight addition and fluid loss

Operator Name: XTO PERMIAN OPERATING LLC**Well Name:** POKER LAKE UNIT 22 DTD**Well Number:** 186H

Top Depth	Bottom Depth	Mud Type	Min Weight (lbs/gal)	Max Weight (lbs/gal)	Density (lbs/cu ft)	Gel Strength (lbs/100 sqft)	PH	Viscosity (CP)	Salinity (ppm)	Filtration (cc)	Additional Characteristics
		OBM									control will be on location at all times.
0	970	SPUD MUD	8.7	9.2							
970	1112 5	OTHER : Brine / Cut Brine / Direct Emulsion	9.7	10.2							

Section 6 - Test, Logging, Coring

List of production tests including testing procedures, equipment and safety measures:

Mud Logger: Mud Logging Unit (2 man) below intermediate casing. Open hole logging will not be done on this well.

List of open and cased hole logs run in the well:

CEMENT BOND LOG, DIRECTIONAL SURVEY,

Coring operation description for the well:

No Coring Operations for Well

Section 7 - Pressure

Anticipated Bottom Hole Pressure: 7091

Anticipated Surface Pressure: 4542

Anticipated Bottom Hole Temperature(F): 185

Anticipated abnormal pressures, temperatures, or potential geologic hazards? NO

Describe:

Contingency Plans geohazards description:

Contingency Plans geohazards

Hydrogen Sulfide drilling operations plan required? YES

Hydrogen sulfide drilling operations

PLU_22_DTD_H2S_Dia_20211128103605.pdf

PLU_22_DTD_H2S_Plan_20211128103624.pdf

Operator Name: XTO PERMIAN OPERATING LLC

Well Name: POKER LAKE UNIT 22 DTD

Well Number: 186H

Section 8 - Other Information

Proposed horizontal/directional/multi-lateral plan submission:

PLU_22_DTD_186H_DD_20220112173442.pdf

Other proposed operations facets description:

Other proposed operations facets attachment:

PLU_22_DTD_186H_cmt_20220112173455.pdf

Other Variance attachment:

PLU_22_DTD_BOP_Break_20211128103914.pdf

PLU_22_DTD_FH_20211128103938.pdf

PLU_22_DTD_MBS_20211128104017.pdf

PLU_22_DTD_OFCV_20211128104042.pdf

PLU_22_DTD_Spud_20211128104128.pdf

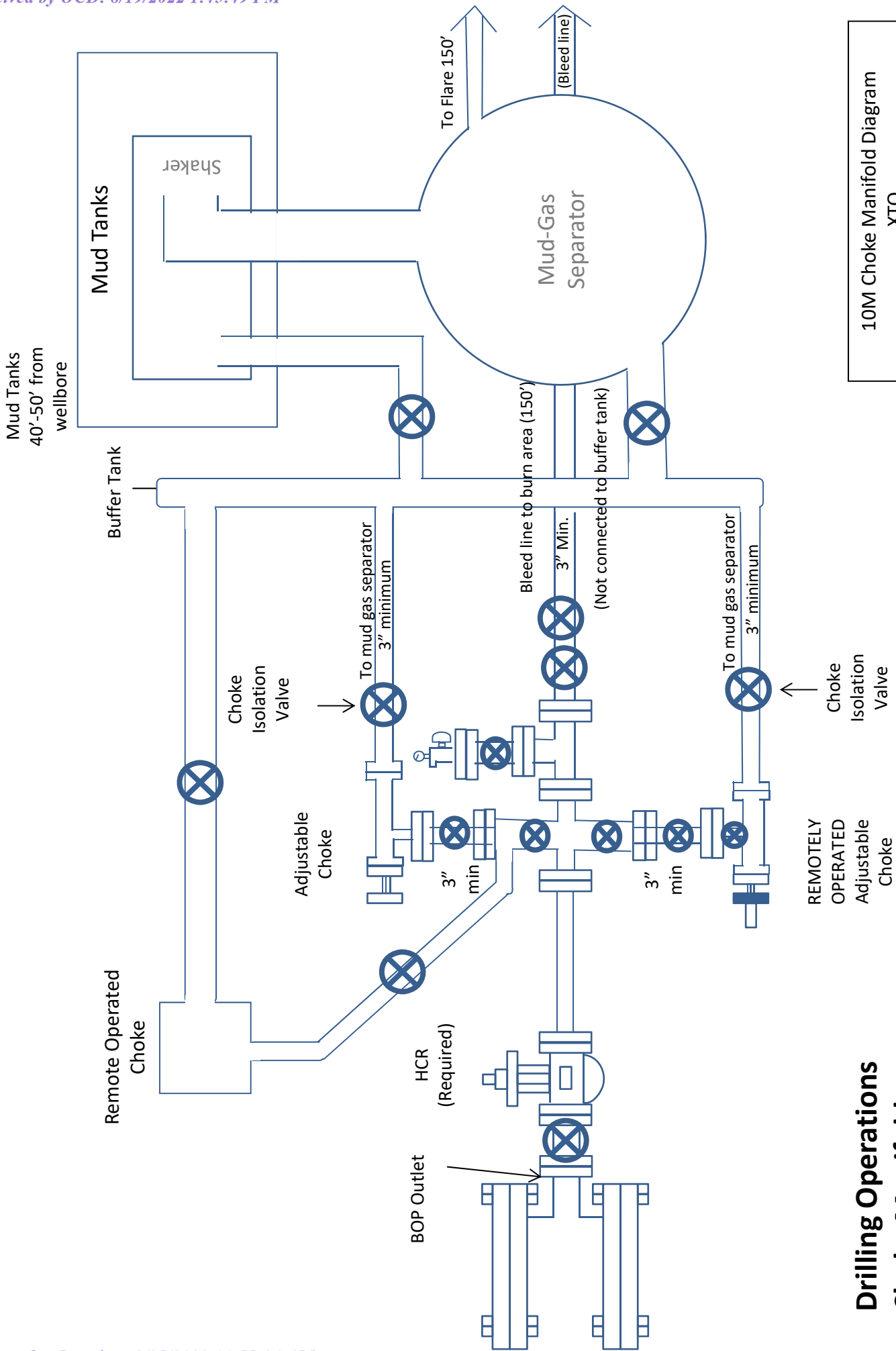

**Drilling Operations
Choke Manifold
10M Service**

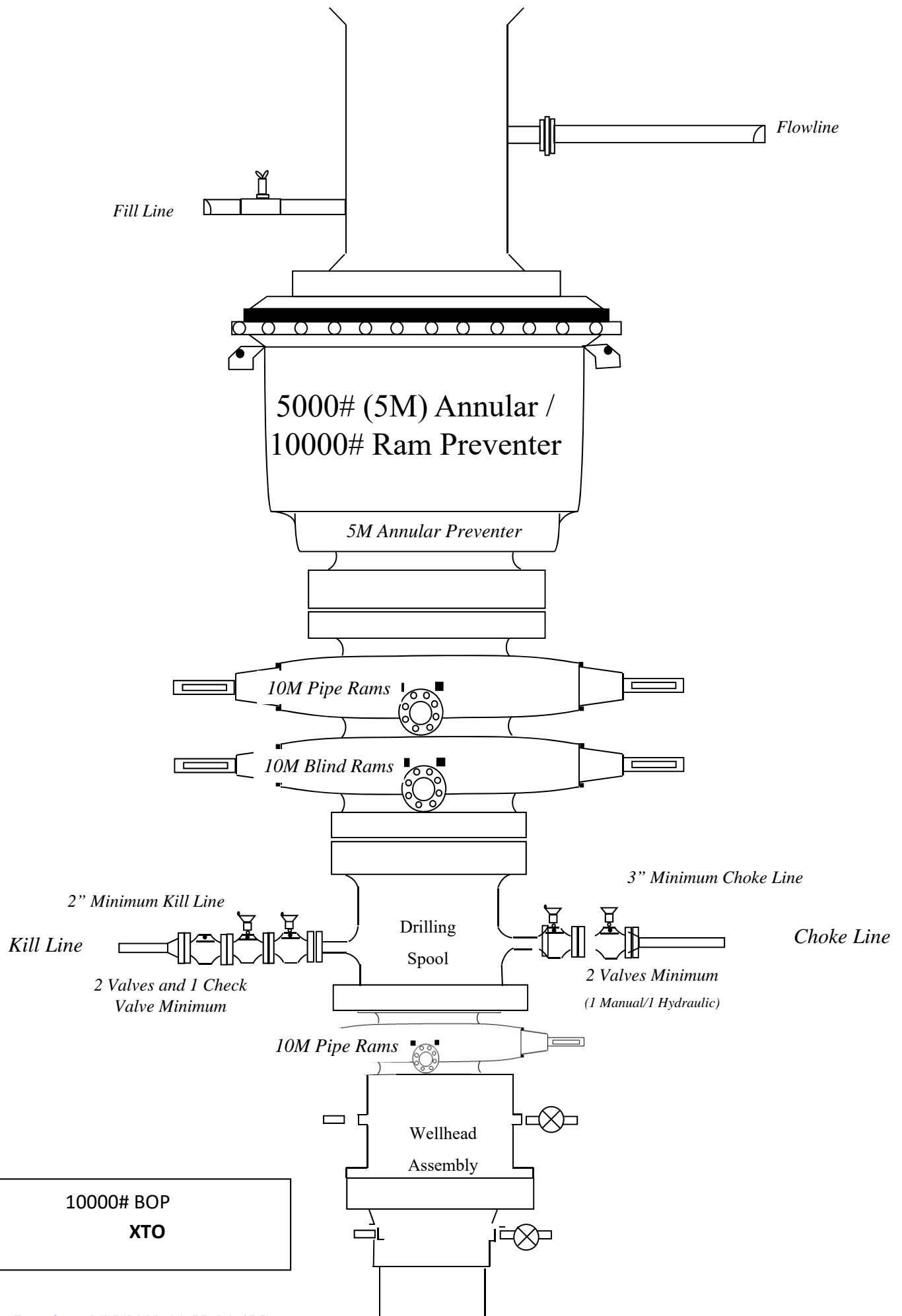

3. Casing Design

Hole Size	Depth	OD Csg	Weight	Grade	Collar	New/Used	SF Burst	SF Collapse	SF Tension
12.25	0' – 970'	9.625	40	J-55	BTC	New	1.25	5.86	16.24
8.75	0' – 4000'	7.625	29.7	RY P-110	Flush Joint	New	2.11	2.65	1.69
8.75	4000' – 11125'	7.625	29.7	HC L-80	Flush Joint	New	1.53	1.80	1.92
6.75	0' – 11025'	5.5	23	RY P-110	Semi-Premium	New	1.21	2.21	1.82
6.75	11025' - 11950'	5.5	23	RY P-110	Semi-Flush	New	1.21	2.03	4.15
6.75	11950' - 27466'	5.5	23	RY P-110	Semi-Flush	New	1.21	2.05	4.86

- XTO requests the option to utilize a spudder rig (Atlas Copco RD20 or Equivalent) to set and cement surface and intermediate 1 casing per this Sundry
- XTO requests to not utilize centralizers in the curve and lateral
- 7.625 Collapse analyzed using 50% evacuation based on regional experience.
- 5.5 Tension calculated using vertical hanging weight plus the lateral weight multiplied by a friction factor of 0.35
- Test on Casing will be limited to 70% burst of the casing or 1500 psi, whichever is less
- XTO requests the option to use 5" BTC Float equipment for the the production casing

Wellhead:

Permanent Wellhead – Cactus CRC-MBU-3T-CFL Multibowl System

Temporary Wellhead

21-1/4" 2M flange top x 18-5/8" SOW bottom

Permanent Wellhead – Multibowl System

A. Starting Head: 13-5/8" 10M top flange x 9-5/8" SOW bottom

B. Tubing Head: 13-5/8" 10M bottom flange x 7-1/16" 15M top flange

- Wellhead will be installed by manufacturer's representatives.
- Manufacturer will monitor welding process to ensure appropriate temperature of seal.
- Operator will test the 7-5/8" casing per BLM Onshore Order 2
- Wellhead Manufacturer representative will not be present for BOP test plug installation

Cement Variance Request

XTO requests to pump a two stage cement job on the 7-5/8" intermediate casing string with the first stage being pumped conventionally with the calculated top of cement at the Brushy Canyon (6250') and the second stage performed as a bradenhead squeeze with planned cement from the Brushy Canyon to surface. If cement is not visually confirmed to circulate to surface, the final cement top after the second stage job will be verified by Echo-meter. If necessary, a top out consisting of 1,500 sack of Class C cement + 3% Salt + 1% PreMag-M + 6% Bentonite Gel (2.30 yld, 12.91 ppg) will be executed as a contingency. If cement is still unable to circulate to surface, another Echo-meter run will be performed for cement top verification.

XTO will include the Echo-meter verified fluid top and the volume of displacement fluid above the cement slurry in the annulus in all post-drill sundries on wells utilizing this cement program.

XTO will report to the BLM the volume of fluid (limited to 5 bbls) used to flush intermediate casing valves following backside cementing procedures.

XTO requests to pump an Optional Lead if well conditions dictate in an attempt to bring cement to surface on the first stage. If cement is brought to surface, the BLM will be notified and the second stage bradenhead squeeze and subsequent TOC verification will be negated.

In the event cement is not circulated to surface on the first stage, whether intentionally or unintentionally, XTO requests the option to conduct the bradenhead squeeze and TOC verification offline as per standard approval from BLM when unplanned remediation is needed and batch drilling is approved. In the event the bradenhead is conducted, we will ensure first stage cement job is cemented properly and the well is static with floats holding and no pressure on the csg annulus as with all other casing strings where batch drilling operations occur before moving off the rig. The TA cap will also be installed per GE procedure and pressure inside the casing will be monitored via the valve on the TA cap as per standard batch drilling ops.

XTO respectfully requests approval to utilize a spudder rig to pre-set surface casing.

Description of Operations:

1. Spudder rig will move in to drill the surface hole and pre-set surface casing on the well.
 - a. After drilling the surface hole section, the spudder rig will run casing and cement following all of the applicable rules and regulations (OnShore Order 2, all COAs and NMOCD regulations).
 - b. The spudder rig will utilize fresh water-based mud to drill the surface hole to TD. Solids control will be handled entirely on a closed loop basis. No earth pits will be used.
2. The wellhead will be installed and tested as soon as the surface casing is cut off and WOC time has been reached.
3. A blind flange at the same pressure rating as the wellhead will be installed to seal the wellbore. Pressure will be monitored with needle valves installed on two wing valves.
 - a. A means for intervention will be maintained while the drilling rig is not over the well.
4. Spudder rig operations are expected to take 2-3 days per well on the pad.
5. The BLM will be contacted and notified 24 hours prior to commencing spudder rig operations.
6. Drilling Operations will begin with a larger rig and a BOP stack equal to or greater than the pressure rating that was permitted will be nipped up and tested on the wellhead before drilling operations resume on each well.
 - a. The larger rig will move back onto the location within 180 days from the point at which the wells are secured and the spudder rig is moved off location.
 - b. The BLM will be notified 24 hours before the larger rig moves back on the pre-set locations
7. XTO will have supervision on the rig to ensure compliance with all BLM and NMOCD regulations and to oversee operations.
8. Once the rig is removed, XTO will secure the wellhead area by placing a guard rail around the cellar area.

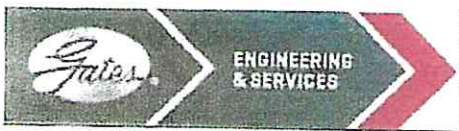

GATES E & S NORTH AMERICA, INC
DU-TEX
134 44TH STREET
CORPUS CHRISTI, TEXAS 78405

PHONE: 361-887-9807
FAX: 361-887-0812
EMAIL: crpe@s@gates.com
WEB: www.gates.com

GRADE D PRESSURE TEST CERTIFICATE

Customer :	AUSTIN DISTRIBUTING	Test Date:	6/8/2014
Customer Ref. :	PENDING	Hose Serial No.:	D-060814-1
Invoice No. :	201709	Created By:	NORMA
Product Description:	FD3.042.0R41/16.5KFLGE/E LE		
End Fitting 1 :	4 1/16 in.5K FLG	End Fitting 2 :	4 1/16 in.5K FLG
Gates Part No. :	4774-6001	Assembly Code :	L33090011513D-060814-1
Working Pressure :	5,000 PSI	Test Pressure :	7,500 PSI

Gates E & S North America, Inc. certifies that the following hose assembly has been tested to the Gates Oilfield Roughneck Agreement/Specification requirements and passed the 15 minute hydrostatic test per API Spec 7K/Q1, Fifth Edition, June 2010, Test pressure 9.6.7 and per Table 9 to 7,500 psi in accordance with this product number. Hose burst pressure 9.6.7.2 exceeds the minimum of 2.5 times the working pressure per Table 9.

Quality:	QUALITY	Technical Supervisor :	PRODUCTION
Date :	6/8/2014	Date :	6/8/2014
Signature :		Signature :	

Form PTC - 01 Rev.0 2

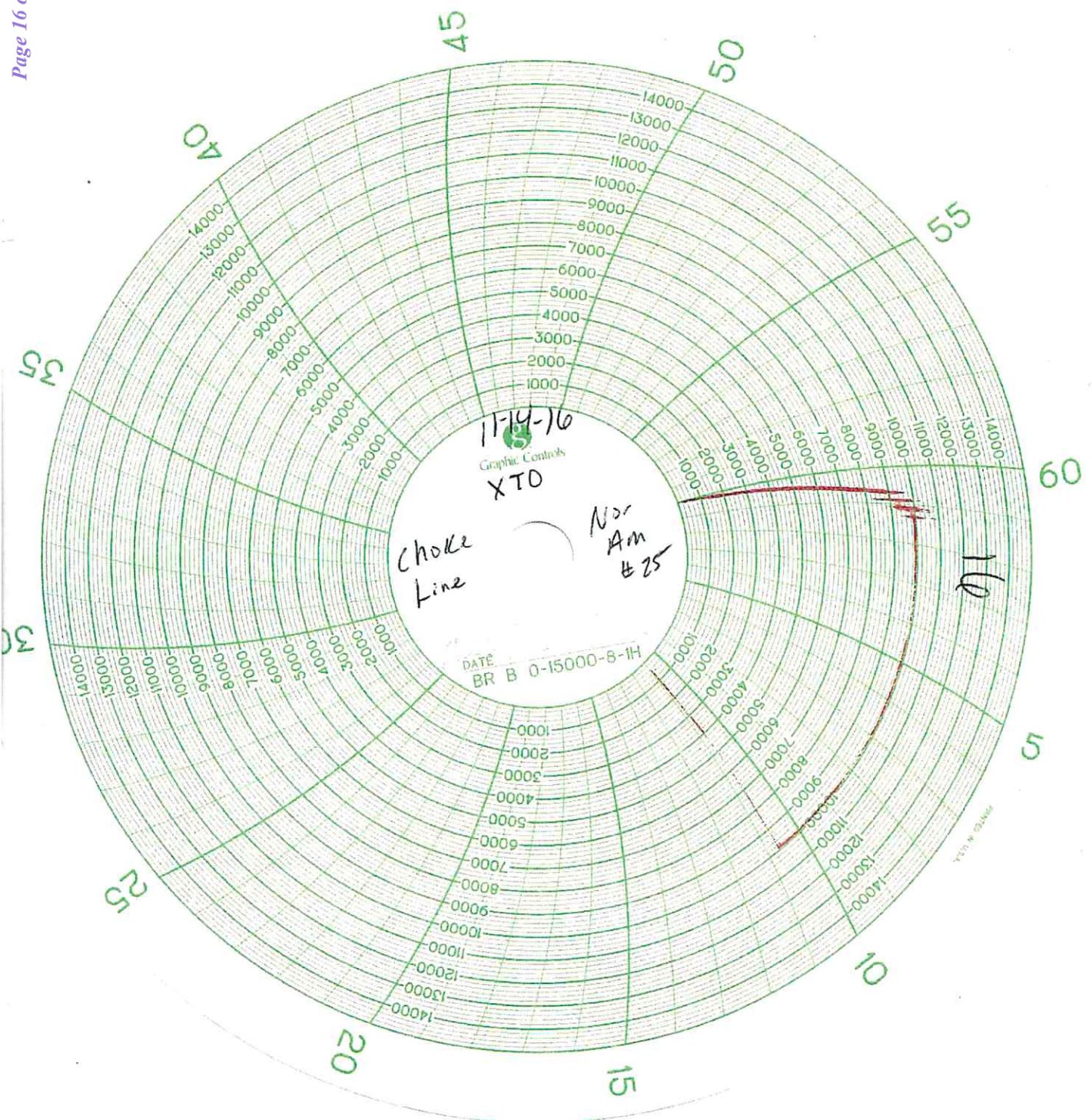

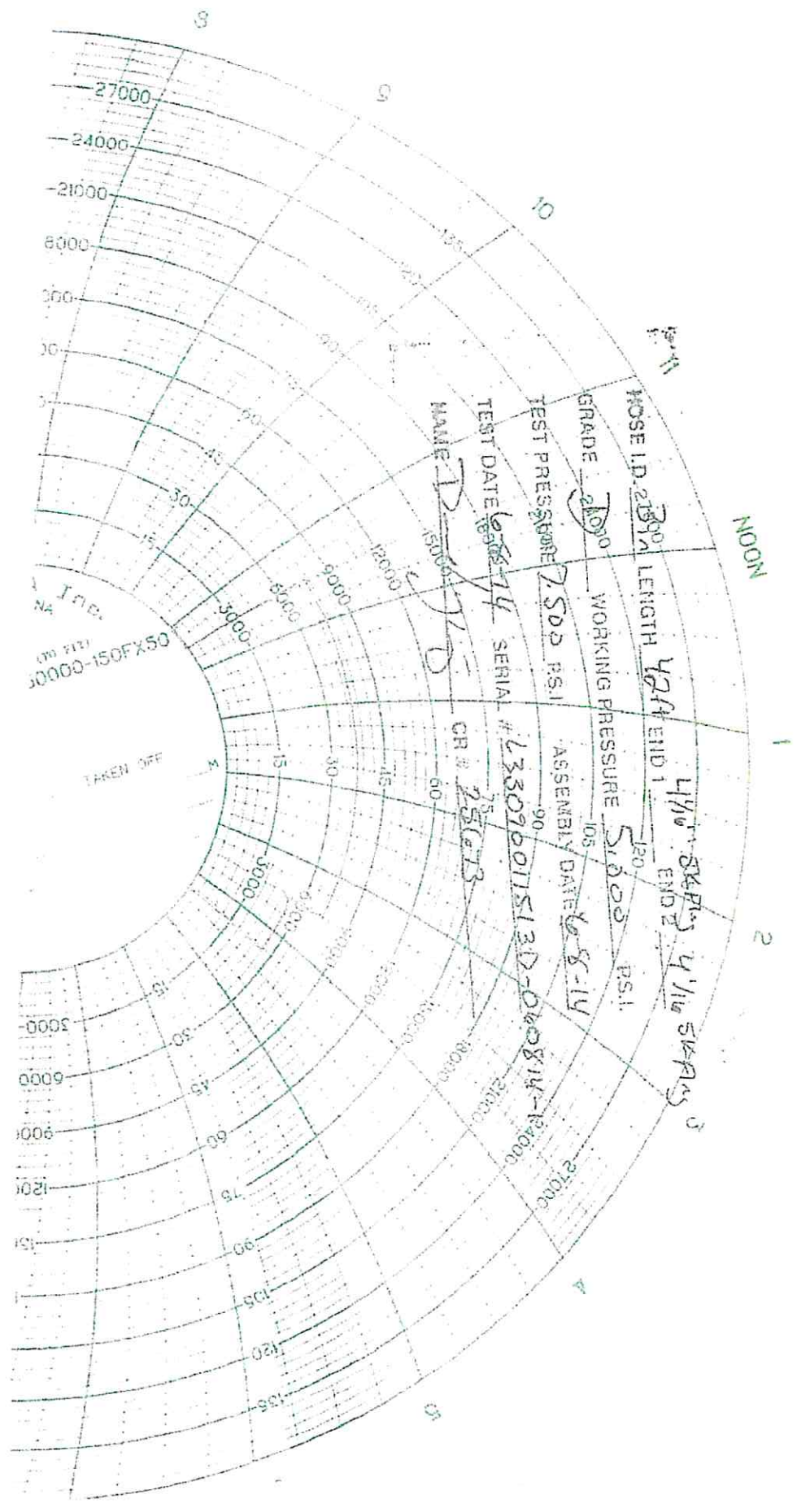

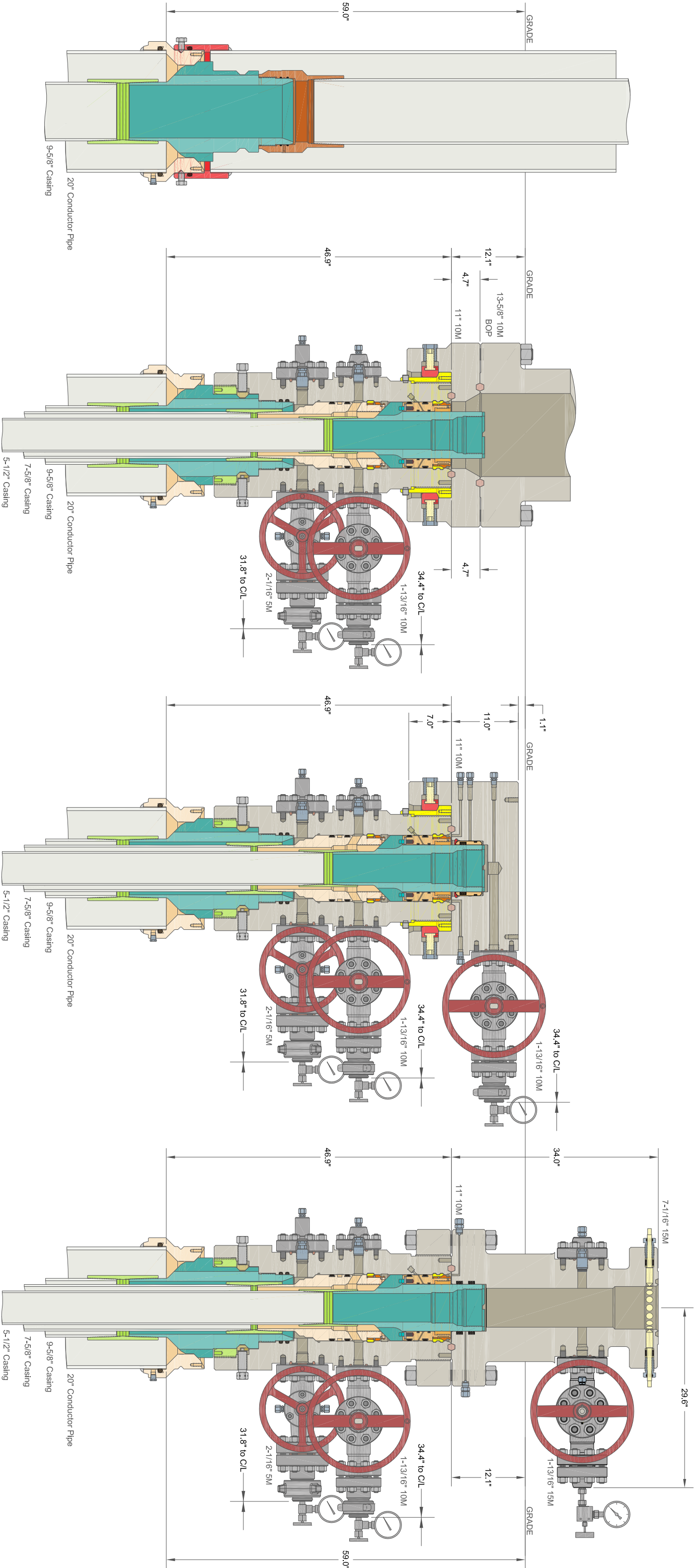

ALL INFORMATION CONTAINED HEREIN IS THE PROPERTY OF CACTUS WELLHEAD, LLC. REPRODUCTION, DISCLOSURE, OR USE THEREOF IS PERMISSIBLE ONLY AS PROVIDED BY CONTRACT OR AS EXPRESSLY AUTHORIZED BY CACTUS WELLHEAD, LLC.

CACTUS WELLHEAD LLC			ALL DIMENSIONS APPROXIMATE		
			XTO ENERGY INC		
			ICARUS PAD		
20" x 9-5/8" x 7-5/8" x 5-1/2" MBU-T-CFL-R-DBLO Wellhead			DRAWN	DLE	18JAN21
With 11" 10M x 7-1/16" 15M CTH-DBLHPS Tubing Head			APPRV		
And 9-5/8", 7-5/8" & 5-1/2" Pin Bottom Mandrel Casing Hangers			DRAWING NO.	HBE0000479	

XTO Permian Operating, LLC Offline Cementing Variance Request

XTO requests the option to cement the surface and intermediate casing strings offline as a prudent batch drilling efficiency of acreage development.

1. Cement Program

No changes to the cement program will take place for offline cementing.

2. Offline Cementing Procedure

The operational sequence will be as follows. If a well control event occurs, the BLM will be contacted for approval prior to conducting offline cementing operations.

1. Run casing as per normal operations. While running casing, conduct negative pressure test and confirm integrity of the float equipment (float collar and shoe)
2. Land casing with mandrel
3. Fill pipe with kill weight fluid, do not circulate through floats and confirm well is static
4. Set annular packoff shown below and pressure test to confirm integrity of the seal. Pressure ratings of wellhead components and valves is 5,000 psi.
5. After confirmation of both annular barriers and internal barriers, nipple down BOP and install cap flange.
 - a. If any barrier fails to test, the BOP stack will not be nippedled down until after the cement job is completed with cement 500ft above the highest formation capable of flow with kill weight mud above or after it has achieved 50-psi compressive strength if kill weight fluid cannot be verified.

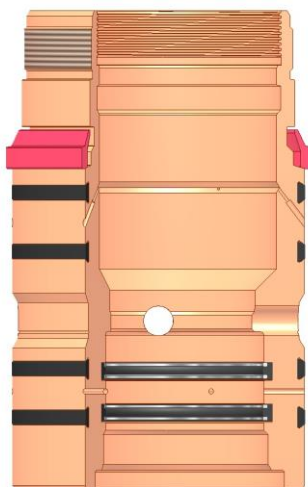

Annular packoff with both external and internal seals

XTO Permian Operating, LLC Offline Cementing Variance Request

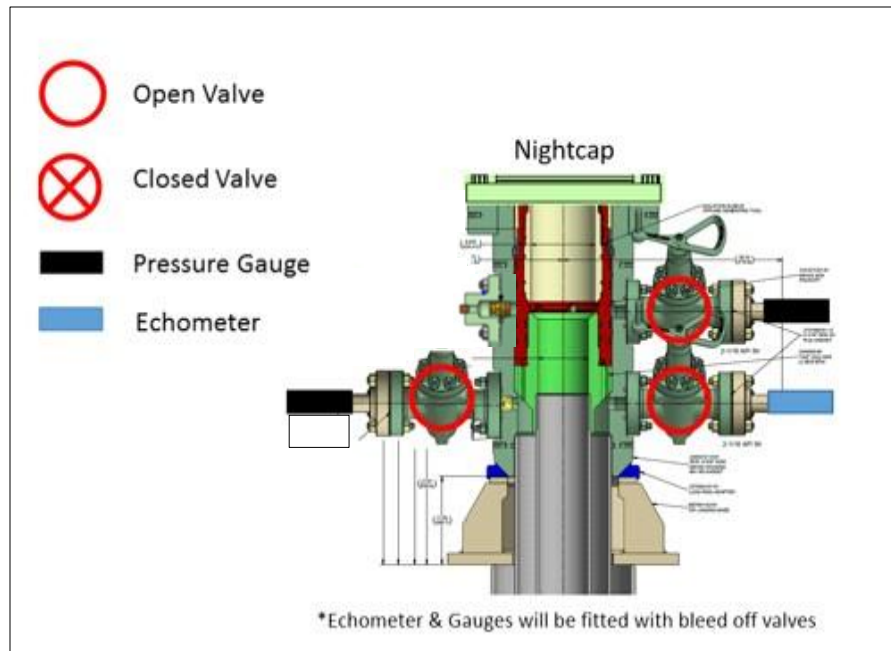

Wellhead diagram during skidding operations

6. Skid rig to next well on pad.
7. Confirm well is static before removing cap flange, flange will not be removed and offline cementing operations will not commence until well is under control. If well is not static, casing outlet valves will provide access to both the casing ID and annulus. Rig or third party pump truck will kill well prior to cementing or nipping up for further remediation.
 - a. Well Control Plan
 - i. The Drillers Method will be the primary well control method to regain control of the wellbore prior to cementing, if wellbore conditions do not permit the drillers method other methods of well control may be used
 - ii. Rig pumps or a 3rd party pump will be tied into the upper casing valve to pump down the casing ID
 - iii. A high pressure return line will be rigged up to lower casing valve and run to choke manifold to control annular pressure
 - iv. Once influx is circulated out of the hole, kill weight mud will be circulated
 - v. Well will be confirmed static
 - vi. Once confirmed static, cap flange will be removed to allow for offline cementing operations to commence
8. Install offline cement tool
9. Rig up cement equipment

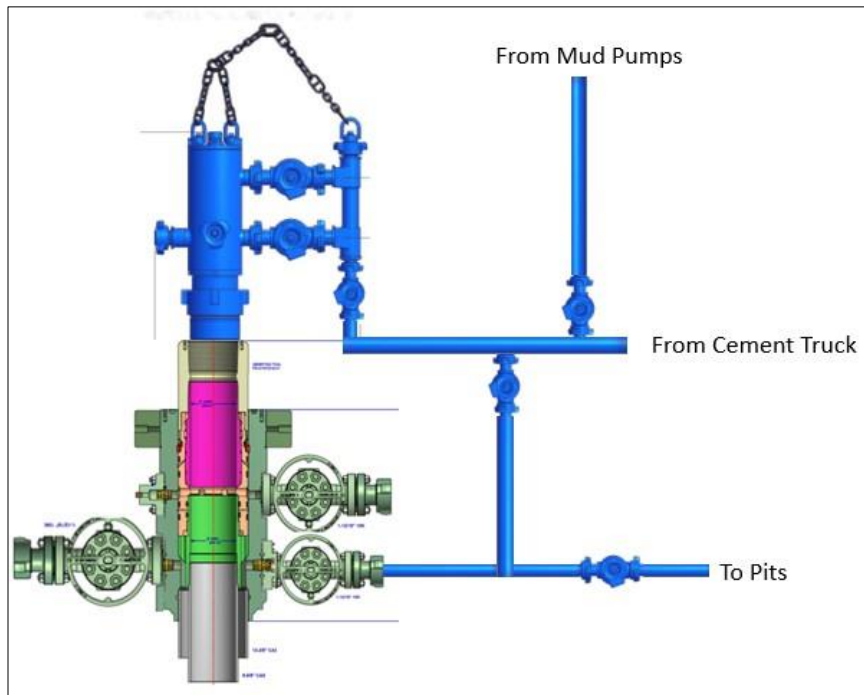
XTO Permian Operating, LLC Offline Cementing Variance Request

Wellhead diagram during offline cementing operations

10. Circulate bottoms up with cement truck
 - a. If gas is present on bottoms up, well will be shut in and returns rerouted through gas buster to handle entrained gas
 - b. Max anticipated time before circulating with cement truck is 6 hrs
11. Perform cement job taking returns from the annulus wellhead valve
12. Confirm well is static and floats are holding after cement job
13. Remove cement equipment, offline cement tools and install night cap with pressure gauge for monitoring.

Subject: Request for a Variance Allowing break Testing of the Blowout Preventer Equipment (BOPE)

XTO Energy requests a variance to ONLY test broken pressure seals on the BOPE and function test BOP when skidding a drilling rig between multiple wells on a pad.

Background

Onshore Oil and Gas Order (OOGO) No. 2, Drilling Operations, Sections III.A.2.i.iv.B states that the BOP test must be performed whenever any seal subject to test pressure is broken. The current interpretation of the Bureau of Land Management (BLM) requires a complete BOP test and not just a test of the affected component. OOGO No. 2, Section I.D.2 states, "Some situation may exist either on a well-by-well basis or field-wide basis whereby it is commonly accepted practice to vary a particular minimum standard(s) established in this order. This situation can be resolved by requesting a variance...". XTO Energy feels the break testing the BOPE is such a situation. Therefore, as per OOGO No. 2, Section IV., XTO Energy submits this request for the variance.

Supporting Documentation

OOGO No. 2 became effective on December 19, 1988 and has remained the standard for regulating BLM onshore drilling operations for over 30 years. During this time there have been significant changes in drilling technology. BLM continues to use the variance request process to allow for the use of modern technology and acceptable engineering practices that have arisen since OOGO No. 2 was originally released. The XTO Energy drilling rig fleet has many modern upgrades that allow the intact BOP stack to be moved between well slots on a multi-well pad, as well as, wellhead designs that incorporate quick connects facilitating release of the BOP from the wellhead without breaking any BOP stack components apart. These technologies have been used extensively offshore, and other regulators, API, and many operators around the world have endorsed break testing as safe and reliable.



Figure 1: Winch System attached to BOP Stack

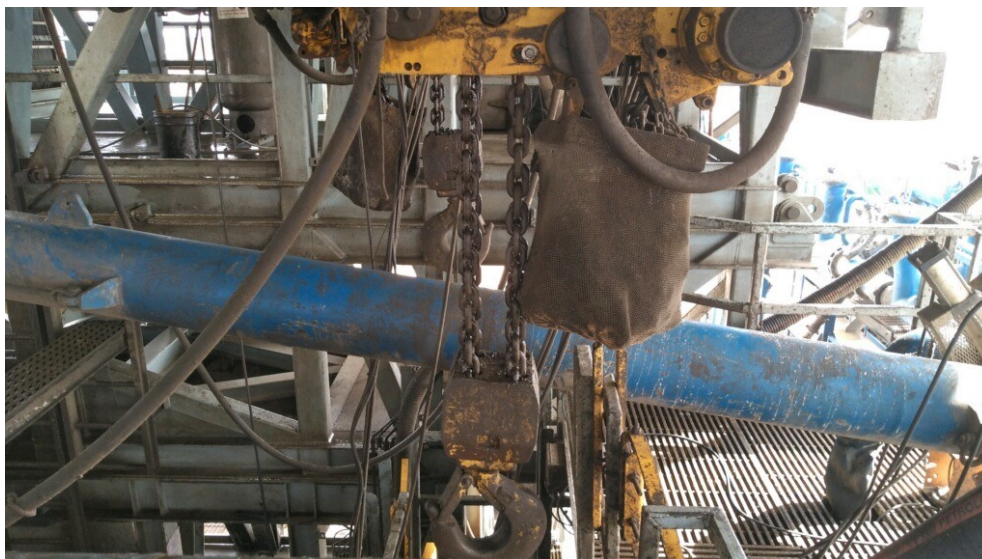

Figure 2: BOP Winch System

American Petroleum Institute (API) standards, specification and recommended practices are considered the industry standard and are consistently utilized and referenced by the industry. OOGO No. 2 recognizes API recommended Practices (RP) 53 in its original development. API Standard 53, *Well Control Equipment Systems for Drilling Wells* (Fifth Edition, December 2018, Annex C, Table C.4) recognizes break testing as an acceptable practice. Specifically, API Standard 53, Section 5.3.7.1 states “A pressure test of the pressure containing component shall be performed following the disconnection or repair, limited to the affected component.” See Table C.4 below for reference.

62

API STANDARD 53

Table C.4—Initial Pressure Testing, Surface BOP Stacks

Component to be Pressure Tested	Pressure Test—Low Pressure ^{ac} psig (MPa)	Pressure Test—High Pressure ^{ac}	
		Change Out of Component, Elastomer, or Ring Gasket	No Change Out of Component, Elastomer, or Ring Gasket
Annular preventer ^b	250 to 350 (1.72 to 2.41)	RWP of annular preventer	MASP or 70% annular RWP, whichever is lower.
Fixed pipe, variable bore, blind, and BSR preventers ^{bd}	250 to 350 (1.72 to 2.41)	RWP of ram preventer or wellhead system, whichever is lower	ITP
Choke and kill line and BOP side outlet valves below ram preventers (both sides)	250 to 350 (1.72 to 2.41)	RWP of side outlet valve or wellhead system, whichever is lower	ITP
Choke manifold—upstream of chokes ^e	250 to 350 (1.72 to 2.41)	RWP of ram preventers or wellhead system, whichever is lower	ITP
Choke manifold—downstream of chokes ^e	250 to 350 (1.72 to 2.41)	RWP of valve(s), line(s), or MASP for the well program, whichever is lower	
Kelly, kelly valves, drill pipe safety valves, IBOPs	250 to 350 (1.72 to 2.41)	MASP for the well program	

^a Pressure test evaluation periods shall be a minimum of five minutes.

No visible leaks.

The pressure shall remain stable during the evaluation period. The pressure shall not decrease below the intended test pressure.

^b Annular(s) and VBR(s) shall be pressure tested on the largest and smallest OD drill pipe to be used in well program.

^c For pad drilling operations, moving from one wellhead to another within the 21 days, pressure testing is required for pressure-containing and pressure-controlling connections when the integrity of a pressure seal is broken.

^d For surface offshore operations, the ram BOPs shall be pressure tested with the ram locks engaged and the closing and locking pressure vented during the initial test. For land operations, the ram BOPs shall be pressure tested with the ram locks engaged and the closing and locking pressure vented at commissioning and annually.

^e Adjustable chokes are not required to be full sealing devices. Pressure testing against a closed choke is not required.

The Bureau of Safety and Environmental Enforcement (BSEE), Department of Interior, has also utilized the API standards, specification and best practices in the development of its offshore oil and gas regulations and incorporates them by reference within its regulations.

Break testing has been approved by the BLM in the past with other operators based on the detailed information provided in this document.

XTO Energy feels break testing and our current procedures meet the intent of OOGO No. 2 and often exceed it. There has been no evidence that break testing results in more components failing than seen on full BOP tests. XTO Energy's internal standards requires complete BOPE tests more often than that of OOGO No. 2 (Every 21 days). In addition to function testing the annular, pipe rams and blind rams after each BOP nipple up, XTO Energy performs a choke drill with the rig crew prior to drilling out every casing shoe. This is additional training for the rig crew that exceeds the requirements of the OOGO No.2.

Procedures

1. XTO Energy will use this document for our break testing plan for New Mexico Delaware basin. The summary below will be referenced in the APD or Sundry Notice and receive approval prior to implementing this variance.
2. XTO Energy will perform BOP break testing on multi-wells pads where multiple intermediate sections can be drilled and cased within the 21-day BOP test window.
 - a. A full BOP test will be conducted on the first well on the pad.
 - b. The first intermediate hole section drilled on the pad will be the deepest. All of the remaining hole sections will be the same depth or shallower.
 - i. Our Lower WC targets set the intermediate casing shoe no deeper than the Wolfcamp B.
 - ii. Our Upper WC targets set the intermediate casing shoe shallower than the Wolfcamp B.
 - c. A Full BOP test will be required if the intermediate hole section being drilled has a MASP over 5M.
 - d. A full BOP test will be required prior to drilling any production hole.
3. After performing a complete BOP test on the first well, the intermediate hole section will be drilled and cased, two breaks would be made on the BOP equipment.
 - a. Between the HCV valve and choke line connection
 - b. Between the BOP quick connect and the wellhead
4. The BOP is then lifted and removed from the wellhead by a hydraulic system.
5. After skidding to the next well, the BOP is moved to the wellhead by the same hydraulic system and installed.
6. The connections mentioned in 3a and 3b will then be reconnected.
7. Install test plug into the wellhead using test joint or drill pipe.
8. A shell test is performed against the upper pipe rams testing the two breaks.
9. The shell test will consist of a 250 psi low test and a high test to the value submitted in the APD or Sundry (e.g. 5,000 psi or 10,000psi).
10. Function test will be performed on the following components: lower pipe rams, blind rams, and annular.

11. For a multi-well pad the same two breaks on the BOP would be made and on the next wells and steps 4 through 10 would be repeated.
12. A second break test would only be done if the intermediate hole section being drilled could not be completed within the 21 day BOP test window.

Note: Picture below highlights BOP components that will be tested during batch operations

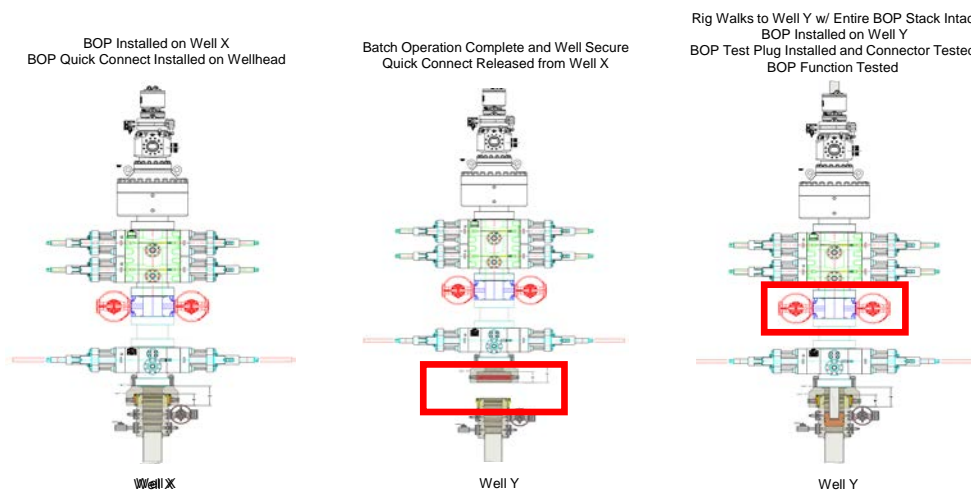

Summary

A variance is requested to **ONLY** test broken pressure seals on the BOP equipment when moving from wellhead to wellhead which is in compliance with API Standard 53. API Standard 53 states, that for pad drilling operation, moving from one wellhead to another within 21 days, pressure testing is required for pressure-containing and pressure-controlling connections when the integrity of a pressure seal is broken.

The BOP will be secured by a hydraulic carrier or cradle. The BLM will be contacted if a Well Control event occurs prior to the commencement of a BOPE Break Testing operation.

Based on discussions with the BLM on February 27th 2020 and the supporting documentation submitted to the BLM, we will request permission to **ONLY** retest broken pressure seals if the following conditions are met:

1. After a full BOP test is conducted on the first well on the pad.
2. The first intermediate hole section drilled on the pad will be the deepest. All of the remaining hole sections will be the same depth or shallower.
3. Full BOP test will be required if the intermediate hole section being drilled has a MASP over 5M.
4. Full BOP test will be required prior to drilling the production hole.

Only **ONE** test will occur during each break test procedure.

All valves in red including the upper pipe rams will be shut to test the broken connections.

** Each valve on choke manifold will alternate being tested against during each rig skid.

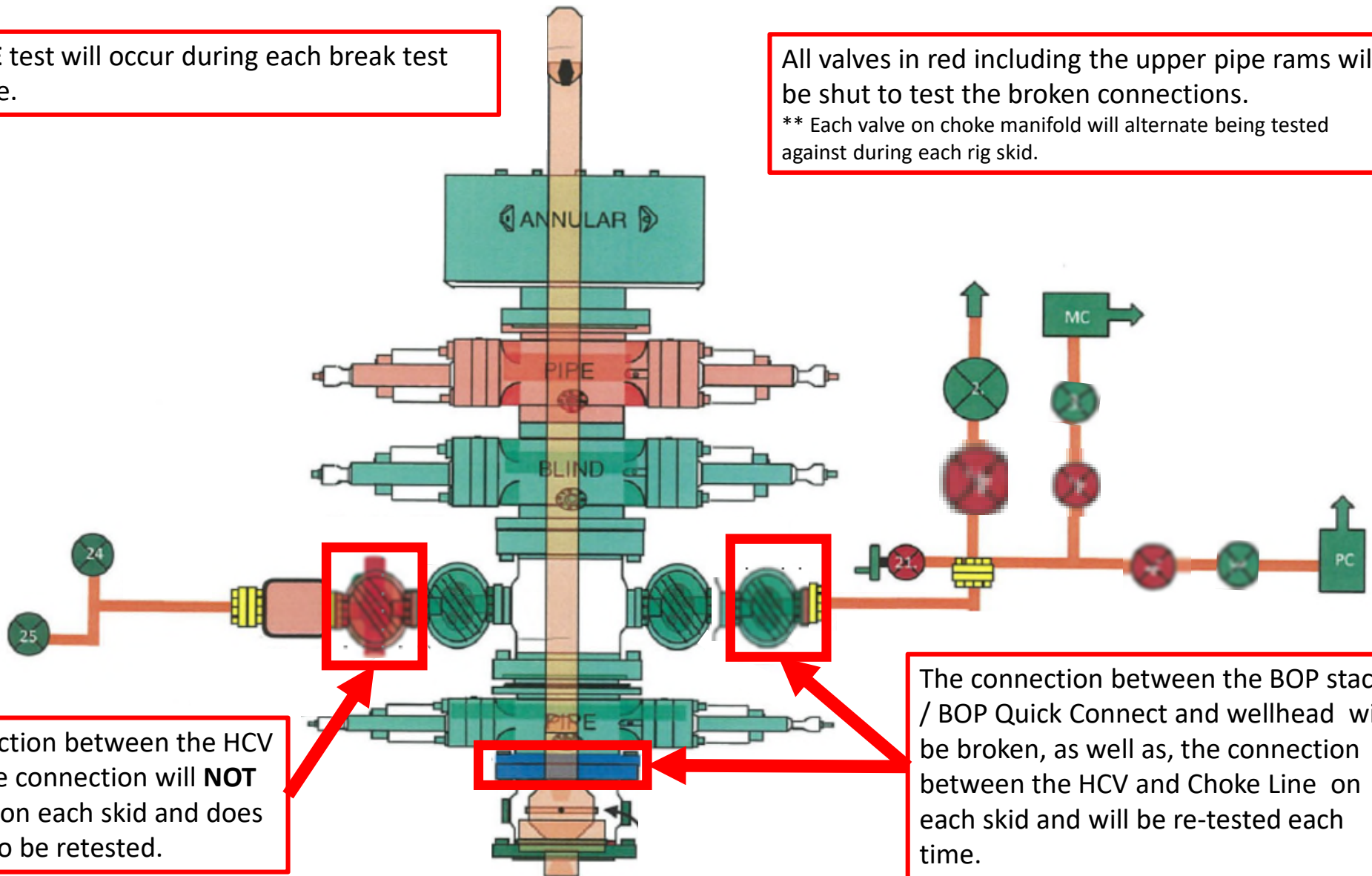

The connection between the HCV and kill line connection will **NOT** be broken on each skid and does not need to be retested.

The connection between the BOP stack / BOP Quick Connect and wellhead will be broken, as well as, the connection between the HCV and Choke Line on each skid and will be re-tested each time.



XTO Energy

**Eddy County, NM (NAD-27)
POKER LAKE UNIT 22 DTD
186H**

Wellbore #1

Plan: PERMIT

Standard Planning Report

19 July, 2021



Project: Eddy County, NM (NAD-27)
Site: POKER LAKE UNIT 22 DTD
Well: 186H
Wellbore: Wellbore #1
Design: PERMIT

PROJECT DETAILS: Eddy County, NM (NAD-27)
Geodetic System: US State Plane 1927 (Exact solution)
Datum: NAD 1927 (NADCON CONUS)
Ellipsoid: Clarke 1866
Zone: New Mexico East 3001
System Datum: Mean Sea Level

WELL DETAILS: 186H

Rig Name:		RKB = 30' @ 3441.00usft		Ground Level: 3411.00	
+N/-S	+E/-W	Northing	Easting	Latitude	Longitude
0.00	0.00	440174.70	644145.00	32.2092983	-103.8672820

SECTION DETAILS

Sec	MD	Inc	Azi	TVD	+N/-S	+E/-W	Dleg	TFace	VSec	Target
1	0.00	0.00	0.00	0.00	0.00	0.00	0.00	0.00	0.00	
2	2000.00	0.00	0.00	2000.00	0.00	0.00	0.00	0.00	0.00	
3	2201.81	4.04	94.67	2201.64	-0.58	7.08	2.00	94.67	-0.61	
4	11032.09	4.04	94.67	11010.02	-51.20	626.55	0.00	0.00	-53.60	
5	11935.53	90.00	359.78	11585.00	521.90	664.80	10.00	-94.88	519.34	PLAT FTP 186H
6	27335.54	90.00	359.78	11585.00	15921.80	606.39	0.00	0.00	15919.35	PLAT LTP 186H
7	27465.54	90.00	359.78	11585.00	16051.80	605.90	0.00	0.00	16049.36	PLAT BHL 186H: 200' FNL & 1650' FEL

DESIGN TARGET DETAILS

Name	TVD	+N/-S	+E/-W	Northing	Easting	Latitude	Longitude	Shape
PLAT SHL 186H: 414' FNL & 2316' FEL	0.00	0.00	0.00	440174.70	644145.00	32.2092983	-103.8672820	Point
PLAT BHL 186H: 200' FNL & 1650' FEL	11585.00	16051.80	605.90	456226.50	644750.90	32.2534159	-103.8650968	Point
PLAT FTP 186H	11585.00	521.90	664.80	440696.60	644809.80	32.2107250	-103.8651252	Point
PLAT LTP 186H	11585.00	15921.80	606.50	456096.50	644751.50	32.2530585	-103.8650967	Point

FORMATION TOP DETAILS

TVDPath	Formation
720.00	Rustler
1070.00	Top Salt
3820.00	Base Salt
4030.00	Delaware
4940.00	Cherry Canyon
6250.00	Brushy Canyon
7590.00	Basal Brushy Canyon
7830.00	Bone Spring Fm
7850.00	Bone Spring Lime
7985.00	Avalon Shale
8425.00	Lower Avalon Shale
8630.00	1st Bone Spring Lime
8810.00	1st Bone Spring Ss
9250.00	2nd Bone Spring Lime
9700.00	2nd Bone Spring Ss
9710.00	2nd Bone Spring T/B Carb
9970.00	3rd Bone Spring Lm
10760.00	3rd Bone Spring Ss
11050.00	Red Hills SS
11130.00	Wolfcamp
11160.00	Wolfcamp X
11245.00	Wolfcamp Y
11290.00	Wolfcamp A
11450.00	Wolfcamp A Lower
11585.00	LP

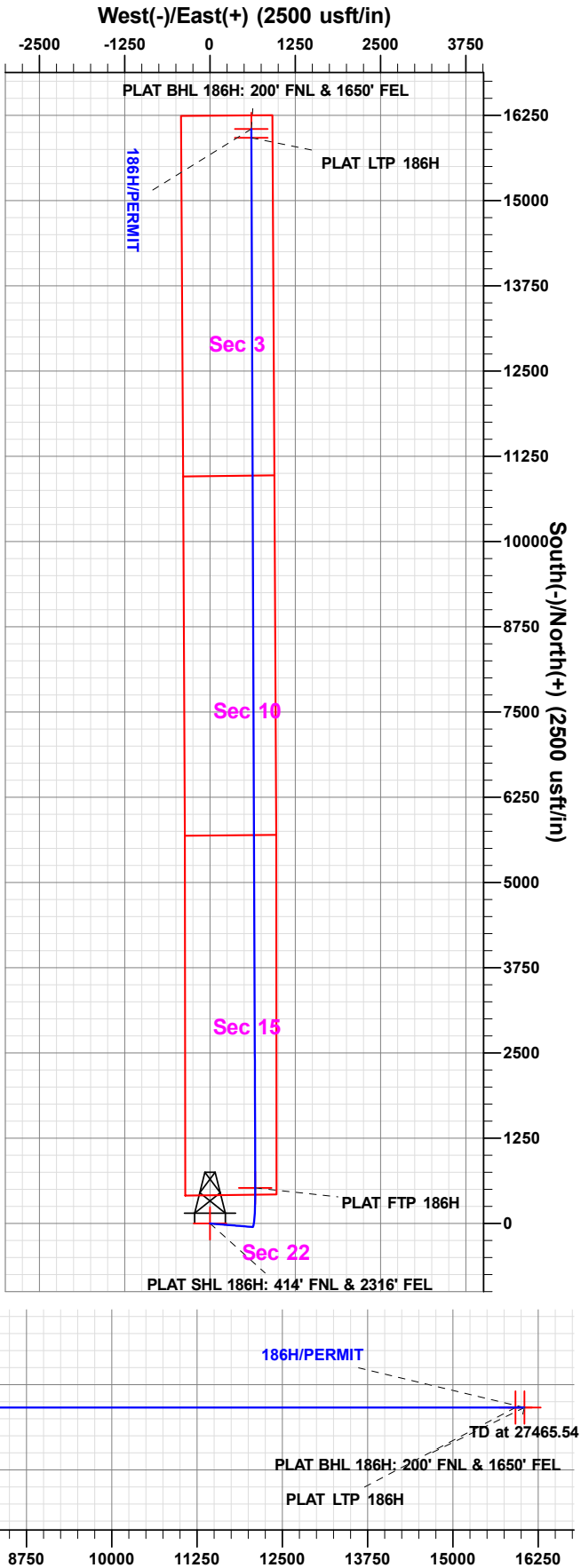
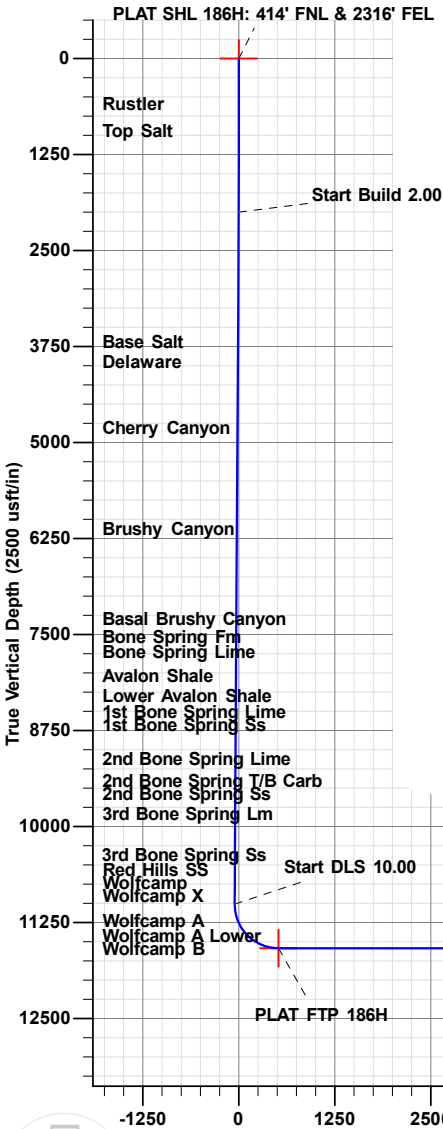



Planning Report

Database:	EDM 5000.1.13 Single User Db	Local Co-ordinate Reference:	Well 186H
Company:	XTO Energy	TVD Reference:	RKB = 30' @ 3441.00usft
Project:	Eddy County, NM (NAD-27)	MD Reference:	RKB = 30' @ 3441.00usft
Site:	POKER LAKE UNIT 22 DTD	North Reference:	Grid
Well:	186H	Survey Calculation Method:	Minimum Curvature
Wellbore:	Wellbore #1		
Design:	PERMIT		

Project	Eddy County, NM (NAD-27)		
Map System:	US State Plane 1927 (Exact solution)	System Datum:	Mean Sea Level
Geo Datum:	NAD 1927 (NADCON CONUS)		
Map Zone:	New Mexico East 3001		

Site	POKER LAKE UNIT 22 DTD		
Site Position:		Northing:	439,447.40 usft
From:	Map	Easting:	641,195.30 usft
Position Uncertainty:	0.00 usft	Slot Radius:	13-3/16 "
		Latitude:	32.2073339
		Longitude:	-103.8768287
		Grid Convergence:	0.24 °

Well	186H		
Well Position	+N/-S	727.30 usft	Northing: 440,174.70 usft
	+E/-W	2,949.70 usft	Easting: 644,145.00 usft
Position Uncertainty	0.00 usft	Wellhead Elevation:	0.00 usft
		Latitude:	32.2092984
		Longitude:	-103.8672820
		Ground Level:	3,411.00 usft

Wellbore	Wellbore #1		
Magnetics	Model Name	Sample Date	Declination (°)
	IGRF2020	07/19/21	6.67
			Dip Angle (°) 59.84
			Field Strength (nT) 47,445

Design	PERMIT		
Audit Notes:			
Version:	Phase:	PLAN	Tie On Depth: 0.00
Vertical Section:	Depth From (TVD) (usft)	+N/-S (usft)	+E/-W (usft)
	0.00	0.00	0.00
			Direction (°) 359.78

Plan Sections										
Measured Depth (usft)	Inclination (°)	Azimuth (°)	Vertical Depth (usft)	+N/-S (usft)	+E/-W (usft)	Dogleg Rate (°/100usft)	Build Rate (°/100usft)	Turn Rate (°/100usft)	TFO (°)	Target
0.00	0.00	0.00	0.00	0.00	0.00	0.00	0.00	0.00	0.00	
2,000.00	0.00	0.00	2,000.00	0.00	0.00	0.00	0.00	0.00	0.00	
2,201.81	4.04	94.67	2,201.64	-0.58	7.08	2.00	2.00	0.00	94.67	
11,032.09	4.04	94.67	11,010.02	-51.20	626.55	0.00	0.00	0.00	0.00	
11,935.53	90.00	359.78	11,585.00	521.90	664.80	10.00	9.52	-10.50	-94.88	PLAT FTP 186H
27,335.54	90.00	359.78	11,585.00	15,921.80	606.39	0.00	0.00	0.00	0.00	PLAT LTP 186H
27,465.54	90.00	359.78	11,585.00	16,051.80	605.90	0.00	0.00	0.00	0.00	PLAT BHL 186H: 20



Planning Report

Database:	EDM 5000.1.13 Single User Db	Local Co-ordinate Reference:	Well 186H
Company:	XTO Energy	TVD Reference:	RKB = 30' @ 3441.00usft
Project:	Eddy County, NM (NAD-27)	MD Reference:	RKB = 30' @ 3441.00usft
Site:	POKER LAKE UNIT 22 DTD	North Reference:	Grid
Well:	186H	Survey Calculation Method:	Minimum Curvature
Wellbore:	Wellbore #1		
Design:	PERMIT		

Planned Survey									
Measured Depth (usft)	Inclination (°)	Azimuth (°)	Vertical Depth (usft)	+N/-S (usft)	+E/-W (usft)	Vertical Section (usft)	Dogleg Rate (°/100usft)	Build Rate (°/100usft)	Turn Rate (°/100usft)
0.00	0.00	0.00	0.00	0.00	0.00	0.00	0.00	0.00	0.00
100.00	0.00	0.00	100.00	0.00	0.00	0.00	0.00	0.00	0.00
200.00	0.00	0.00	200.00	0.00	0.00	0.00	0.00	0.00	0.00
300.00	0.00	0.00	300.00	0.00	0.00	0.00	0.00	0.00	0.00
400.00	0.00	0.00	400.00	0.00	0.00	0.00	0.00	0.00	0.00
500.00	0.00	0.00	500.00	0.00	0.00	0.00	0.00	0.00	0.00
600.00	0.00	0.00	600.00	0.00	0.00	0.00	0.00	0.00	0.00
700.00	0.00	0.00	700.00	0.00	0.00	0.00	0.00	0.00	0.00
720.00	0.00	0.00	720.00	0.00	0.00	0.00	0.00	0.00	0.00
Rustler									
800.00	0.00	0.00	800.00	0.00	0.00	0.00	0.00	0.00	0.00
900.00	0.00	0.00	900.00	0.00	0.00	0.00	0.00	0.00	0.00
1,000.00	0.00	0.00	1,000.00	0.00	0.00	0.00	0.00	0.00	0.00
1,070.00	0.00	0.00	1,070.00	0.00	0.00	0.00	0.00	0.00	0.00
Top Salt									
1,100.00	0.00	0.00	1,100.00	0.00	0.00	0.00	0.00	0.00	0.00
1,200.00	0.00	0.00	1,200.00	0.00	0.00	0.00	0.00	0.00	0.00
1,300.00	0.00	0.00	1,300.00	0.00	0.00	0.00	0.00	0.00	0.00
1,400.00	0.00	0.00	1,400.00	0.00	0.00	0.00	0.00	0.00	0.00
1,500.00	0.00	0.00	1,500.00	0.00	0.00	0.00	0.00	0.00	0.00
1,600.00	0.00	0.00	1,600.00	0.00	0.00	0.00	0.00	0.00	0.00
1,700.00	0.00	0.00	1,700.00	0.00	0.00	0.00	0.00	0.00	0.00
1,800.00	0.00	0.00	1,800.00	0.00	0.00	0.00	0.00	0.00	0.00
1,900.00	0.00	0.00	1,900.00	0.00	0.00	0.00	0.00	0.00	0.00
2,000.00	0.00	0.00	2,000.00	0.00	0.00	0.00	0.00	0.00	0.00
2,100.00	2.00	94.67	2,099.98	-0.14	1.74	-0.15	2.00	2.00	0.00
2,201.81	4.04	94.67	2,201.64	-0.58	7.08	-0.61	2.00	2.00	0.00
2,300.00	4.04	94.67	2,299.59	-1.14	13.97	-1.20	0.00	0.00	0.00
2,400.00	4.04	94.67	2,399.34	-1.71	20.99	-1.80	0.00	0.00	0.00
2,500.00	4.04	94.67	2,499.09	-2.29	28.00	-2.40	0.00	0.00	0.00
2,600.00	4.04	94.67	2,598.85	-2.86	35.02	-3.00	0.00	0.00	0.00
2,700.00	4.04	94.67	2,698.60	-3.43	42.03	-3.60	0.00	0.00	0.00
2,800.00	4.04	94.67	2,798.35	-4.01	49.05	-4.20	0.00	0.00	0.00
2,900.00	4.04	94.67	2,898.10	-4.58	56.06	-4.80	0.00	0.00	0.00
3,000.00	4.04	94.67	2,997.85	-5.15	63.08	-5.40	0.00	0.00	0.00
3,100.00	4.04	94.67	3,097.61	-5.73	70.09	-6.00	0.00	0.00	0.00
3,200.00	4.04	94.67	3,197.36	-6.30	77.11	-6.60	0.00	0.00	0.00
3,300.00	4.04	94.67	3,297.11	-6.87	84.12	-7.20	0.00	0.00	0.00
3,400.00	4.04	94.67	3,396.86	-7.45	91.14	-7.80	0.00	0.00	0.00
3,500.00	4.04	94.67	3,496.61	-8.02	98.15	-8.40	0.00	0.00	0.00
3,600.00	4.04	94.67	3,596.37	-8.59	105.17	-9.00	0.00	0.00	0.00
3,700.00	4.04	94.67	3,696.12	-9.17	112.18	-9.60	0.00	0.00	0.00
3,800.00	4.04	94.67	3,795.87	-9.74	119.20	-10.20	0.00	0.00	0.00
3,824.19	4.04	94.67	3,820.00	-9.88	120.90	-10.34	0.00	0.00	0.00
Base Salt									
3,900.00	4.04	94.67	3,895.62	-10.31	126.21	-10.80	0.00	0.00	0.00
4,000.00	4.04	94.67	3,995.37	-10.89	133.23	-11.40	0.00	0.00	0.00
4,034.71	4.04	94.67	4,030.00	-11.09	135.66	-11.61	0.00	0.00	0.00
Delaware									
4,100.00	4.04	94.67	4,095.13	-11.46	140.24	-12.00	0.00	0.00	0.00
4,200.00	4.04	94.67	4,194.88	-12.03	147.26	-12.60	0.00	0.00	0.00
4,300.00	4.04	94.67	4,294.63	-12.61	154.28	-13.20	0.00	0.00	0.00
4,400.00	4.04	94.67	4,394.38	-13.18	161.29	-13.80	0.00	0.00	0.00
4,500.00	4.04	94.67	4,494.13	-13.75	168.31	-14.40	0.00	0.00	0.00



Planning Report

Database:	EDM 5000.1.13 Single User Db	Local Co-ordinate Reference:	Well 186H
Company:	XTO Energy	TVD Reference:	RKB = 30' @ 3441.00usft
Project:	Eddy County, NM (NAD-27)	MD Reference:	RKB = 30' @ 3441.00usft
Site:	POKER LAKE UNIT 22 DTD	North Reference:	Grid
Well:	186H	Survey Calculation Method:	Minimum Curvature
Wellbore:	Wellbore #1		
Design:	PERMIT		

Planned Survey									
Measured Depth (usft)	Inclination (°)	Azimuth (°)	Vertical Depth (usft)	+N/-S (usft)	+E/-W (usft)	Vertical Section (usft)	Dogleg Rate (°/100usft)	Build Rate (°/100usft)	Turn Rate (°/100usft)
4,600.00	4.04	94.67	4,593.89	-14.33	175.32	-15.00	0.00	0.00	0.00
4,700.00	4.04	94.67	4,693.64	-14.90	182.34	-15.60	0.00	0.00	0.00
4,800.00	4.04	94.67	4,793.39	-15.47	189.35	-16.20	0.00	0.00	0.00
4,900.00	4.04	94.67	4,893.14	-16.05	196.37	-16.80	0.00	0.00	0.00
4,946.98	4.04	94.67	4,940.00	-16.31	199.66	-17.08	0.00	0.00	0.00
Cherry Canyon									
5,000.00	4.04	94.67	4,992.89	-16.62	203.38	-17.40	0.00	0.00	0.00
5,100.00	4.04	94.67	5,092.65	-17.19	210.40	-18.00	0.00	0.00	0.00
5,200.00	4.04	94.67	5,192.40	-17.77	217.41	-18.60	0.00	0.00	0.00
5,300.00	4.04	94.67	5,292.15	-18.34	224.43	-19.20	0.00	0.00	0.00
5,400.00	4.04	94.67	5,391.90	-18.91	231.44	-19.80	0.00	0.00	0.00
5,500.00	4.04	94.67	5,491.65	-19.48	238.46	-20.40	0.00	0.00	0.00
5,600.00	4.04	94.67	5,591.41	-20.06	245.47	-21.00	0.00	0.00	0.00
5,700.00	4.04	94.67	5,691.16	-20.63	252.49	-21.60	0.00	0.00	0.00
5,800.00	4.04	94.67	5,790.91	-21.20	259.50	-22.20	0.00	0.00	0.00
5,900.00	4.04	94.67	5,890.66	-21.78	266.52	-22.80	0.00	0.00	0.00
6,000.00	4.04	94.67	5,990.41	-22.35	273.53	-23.40	0.00	0.00	0.00
6,100.00	4.04	94.67	6,090.16	-22.92	280.55	-24.00	0.00	0.00	0.00
6,200.00	4.04	94.67	6,189.92	-23.50	287.57	-24.60	0.00	0.00	0.00
6,260.23	4.04	94.67	6,250.00	-23.84	291.79	-24.96	0.00	0.00	0.00
Brushy Canyon									
6,300.00	4.04	94.67	6,289.67	-24.07	294.58	-25.20	0.00	0.00	0.00
6,400.00	4.04	94.67	6,389.42	-24.64	301.60	-25.80	0.00	0.00	0.00
6,500.00	4.04	94.67	6,489.17	-25.22	308.61	-26.40	0.00	0.00	0.00
6,600.00	4.04	94.67	6,588.92	-25.79	315.63	-27.00	0.00	0.00	0.00
6,700.00	4.04	94.67	6,688.68	-26.36	322.64	-27.60	0.00	0.00	0.00
6,800.00	4.04	94.67	6,788.43	-26.94	329.66	-28.20	0.00	0.00	0.00
6,900.00	4.04	94.67	6,888.18	-27.51	336.67	-28.80	0.00	0.00	0.00
7,000.00	4.04	94.67	6,987.93	-28.08	343.69	-29.40	0.00	0.00	0.00
7,100.00	4.04	94.67	7,087.68	-28.66	350.70	-30.00	0.00	0.00	0.00
7,200.00	4.04	94.67	7,187.44	-29.23	357.72	-30.60	0.00	0.00	0.00
7,300.00	4.04	94.67	7,287.19	-29.80	364.73	-31.20	0.00	0.00	0.00
7,400.00	4.04	94.67	7,386.94	-30.38	371.75	-31.80	0.00	0.00	0.00
7,500.00	4.04	94.67	7,486.69	-30.95	378.76	-32.40	0.00	0.00	0.00
7,600.00	4.04	94.67	7,586.44	-31.52	385.78	-33.00	0.00	0.00	0.00
7,603.56	4.04	94.67	7,590.00	-31.54	386.03	-33.03	0.00	0.00	0.00
Basal Brushy Canyon									
7,700.00	4.04	94.67	7,686.20	-32.10	392.79	-33.60	0.00	0.00	0.00
7,800.00	4.04	94.67	7,785.95	-32.67	399.81	-34.20	0.00	0.00	0.00
7,844.16	4.04	94.67	7,830.00	-32.92	402.91	-34.47	0.00	0.00	0.00
Bone Spring Fm									
7,864.21	4.04	94.67	7,850.00	-33.04	404.31	-34.59	0.00	0.00	0.00
Bone Spring Lime									
7,900.00	4.04	94.67	7,885.70	-33.24	406.83	-34.80	0.00	0.00	0.00
7,999.55	4.04	94.67	7,985.00	-33.81	413.81	-35.40	0.00	0.00	0.00
Avalon Shale									
8,000.00	4.04	94.67	7,985.45	-33.82	413.84	-35.40	0.00	0.00	0.00
8,100.00	4.04	94.67	8,085.20	-34.39	420.86	-36.00	0.00	0.00	0.00
8,200.00	4.04	94.67	8,184.96	-34.96	427.87	-36.60	0.00	0.00	0.00
8,300.00	4.04	94.67	8,284.71	-35.54	434.89	-37.21	0.00	0.00	0.00
8,400.00	4.04	94.67	8,384.46	-36.11	441.90	-37.81	0.00	0.00	0.00
8,440.64	4.04	94.67	8,425.00	-36.34	444.75	-38.05	0.00	0.00	0.00
Lower Avalon Shale									



Planning Report

Database:	EDM 5000.1.13 Single User Db	Local Co-ordinate Reference:	Well 186H
Company:	XTO Energy	TVD Reference:	RKB = 30' @ 3441.00usft
Project:	Eddy County, NM (NAD-27)	MD Reference:	RKB = 30' @ 3441.00usft
Site:	POKER LAKE UNIT 22 DTD	North Reference:	Grid
Well:	186H	Survey Calculation Method:	Minimum Curvature
Wellbore:	Wellbore #1		
Design:	PERMIT		

Planned Survey									
Measured Depth (usft)	Inclination (°)	Azimuth (°)	Vertical Depth (usft)	+N/-S (usft)	+E/-W (usft)	Vertical Section (usft)	Dogleg Rate (°/100usft)	Build Rate (°/100usft)	Turn Rate (°/100usft)
8,500.00	4.04	94.67	8,484.21	-36.68	448.92	-38.41	0.00	0.00	0.00
8,600.00	4.04	94.67	8,583.96	-37.26	455.93	-39.01	0.00	0.00	0.00
8,646.15	4.04	94.67	8,630.00	-37.52	459.17	-39.28	0.00	0.00	0.00
1st Bone Spring Lime									
8,700.00	4.04	94.67	8,683.72	-37.83	462.95	-39.61	0.00	0.00	0.00
8,800.00	4.04	94.67	8,783.47	-38.40	469.96	-40.21	0.00	0.00	0.00
8,826.60	4.04	94.67	8,810.00	-38.55	471.83	-40.37	0.00	0.00	0.00
1st Bone Spring Ss									
8,900.00	4.04	94.67	8,883.22	-38.97	476.98	-40.81	0.00	0.00	0.00
9,000.00	4.04	94.67	8,982.97	-39.55	483.99	-41.41	0.00	0.00	0.00
9,100.00	4.04	94.67	9,082.72	-40.12	491.01	-42.01	0.00	0.00	0.00
9,200.00	4.04	94.67	9,182.48	-40.69	498.02	-42.61	0.00	0.00	0.00
9,267.69	4.04	94.67	9,250.00	-41.08	502.77	-43.01	0.00	0.00	0.00
2nd Bone Spring Lime									
9,300.00	4.04	94.67	9,282.23	-41.27	505.04	-43.21	0.00	0.00	0.00
9,400.00	4.04	94.67	9,381.98	-41.84	512.05	-43.81	0.00	0.00	0.00
9,500.00	4.04	94.67	9,481.73	-42.41	519.07	-44.41	0.00	0.00	0.00
9,600.00	4.04	94.67	9,581.48	-42.99	526.08	-45.01	0.00	0.00	0.00
9,700.00	4.04	94.67	9,681.24	-43.56	533.10	-45.61	0.00	0.00	0.00
9,718.81	4.04	94.67	9,700.00	-43.67	534.42	-45.72	0.00	0.00	0.00
2nd Bone Spring Ss									
9,728.84	4.04	94.67	9,710.00	-43.73	535.12	-45.78	0.00	0.00	0.00
2nd Bone Spring T/B Carb									
9,800.00	4.04	94.67	9,780.99	-44.13	540.12	-46.21	0.00	0.00	0.00
9,900.00	4.04	94.67	9,880.74	-44.71	547.13	-46.81	0.00	0.00	0.00
9,989.48	4.04	94.67	9,970.00	-45.22	553.41	-47.34	0.00	0.00	0.00
3rd Bone Spring Lm									
10,000.00	4.04	94.67	9,980.49	-45.28	554.15	-47.41	0.00	0.00	0.00
10,100.00	4.04	94.67	10,080.24	-45.85	561.16	-48.01	0.00	0.00	0.00
10,200.00	4.04	94.67	10,180.00	-46.43	568.18	-48.61	0.00	0.00	0.00
10,300.00	4.04	94.67	10,279.75	-47.00	575.19	-49.21	0.00	0.00	0.00
10,400.00	4.04	94.67	10,379.50	-47.57	582.21	-49.81	0.00	0.00	0.00
10,500.00	4.04	94.67	10,479.25	-48.15	589.22	-50.41	0.00	0.00	0.00
10,600.00	4.04	94.67	10,579.00	-48.72	596.24	-51.01	0.00	0.00	0.00
10,700.00	4.04	94.67	10,678.76	-49.29	603.25	-51.61	0.00	0.00	0.00
10,781.45	4.04	94.67	10,760.00	-49.76	608.97	-52.10	0.00	0.00	0.00
3rd Bone Spring Ss									
10,800.00	4.04	94.67	10,778.51	-49.87	610.27	-52.21	0.00	0.00	0.00
10,900.00	4.04	94.67	10,878.26	-50.44	617.28	-52.81	0.00	0.00	0.00
11,000.00	4.04	94.67	10,978.01	-51.01	624.30	-53.41	0.00	0.00	0.00
11,032.09	4.04	94.67	11,010.02	-51.20	626.55	-53.60	0.00	0.00	0.00
11,050.00	4.27	69.97	11,027.89	-51.02	627.80	-53.43	10.00	1.33	-137.92
11,072.19	5.44	47.37	11,050.00	-50.02	629.36	-52.44	10.00	5.26	-101.87
Red Hills SS									
11,100.00	7.59	31.61	11,077.63	-47.57	631.29	-49.99	10.00	7.75	-56.67
11,150.00	12.12	18.89	11,126.88	-39.78	634.72	-42.22	10.00	9.06	-25.44
11,153.19	12.43	18.39	11,130.00	-39.14	634.94	-41.57	10.00	9.44	-15.52
Wolfcamp									
11,184.10	15.38	14.59	11,160.00	-32.01	637.02	-34.46	10.00	9.56	-12.29
Wolfcamp X									
11,200.00	16.92	13.15	11,175.28	-27.72	638.08	-30.17	10.00	9.68	-9.09
11,250.00	21.80	9.90	11,222.43	-11.48	641.33	-13.94	10.00	9.77	-6.48
11,274.52	24.22	8.78	11,245.00	-2.02	642.88	-4.49	10.00	9.84	-4.60



Planning Report

Database:	EDM 5000.1.13 Single User Db	Local Co-ordinate Reference:	Well 186H
Company:	XTO Energy	TVD Reference:	RKB = 30' @ 3441.00usft
Project:	Eddy County, NM (NAD-27)	MD Reference:	RKB = 30' @ 3441.00usft
Site:	POKER LAKE UNIT 22 DTD	North Reference:	Grid
Well:	186H	Survey Calculation Method:	Minimum Curvature
Wellbore:	Wellbore #1		
Design:	PERMIT		

Planned Survey									
Measured Depth (usft)	Inclination (°)	Azimuth (°)	Vertical Depth (usft)	+N/-S (usft)	+E/-W (usft)	Vertical Section (usft)	Dogleg Rate (°/100usft)	Build Rate (°/100usft)	Turn Rate (°/100usft)
Wolfcamp Y									
11,300.00	26.73	7.81	11,268.00	8.82	644.46	6.35	10.00	9.87	-3.80
11,324.91	29.19	7.01	11,290.00	20.40	645.96	17.92	10.00	9.89	-3.20
Wolfcamp A									
11,350.00	31.68	6.32	11,311.64	33.03	647.44	30.54	10.00	9.90	-2.74
11,400.00	36.64	5.21	11,353.00	60.95	650.24	58.45	10.00	9.92	-2.24
11,450.00	41.61	4.32	11,391.78	92.38	652.84	89.87	10.00	9.94	-1.77
11,500.00	46.58	3.60	11,427.68	127.08	655.24	124.56	10.00	9.95	-1.45
11,533.53	49.92	3.17	11,450.00	152.05	656.71	149.53	10.00	9.96	-1.26
Wolfcamp A Lower									
11,550.00	51.56	2.98	11,460.42	164.78	657.40	162.26	10.00	9.96	-1.17
11,600.00	56.54	2.45	11,489.77	205.20	659.31	202.67	10.00	9.96	-1.07
11,650.00	61.52	1.97	11,515.49	248.03	660.95	245.49	10.00	9.97	-0.96
11,700.00	66.51	1.53	11,537.39	292.94	662.32	290.39	10.00	9.97	-0.87
11,750.00	71.49	1.13	11,555.30	339.59	663.40	337.04	10.00	9.97	-0.81
11,800.00	76.48	0.75	11,569.08	387.63	664.19	385.07	10.00	9.97	-0.76
11,850.00	81.47	0.39	11,578.64	436.69	664.68	434.13	10.00	9.97	-0.73
11,900.00	86.46	0.03	11,583.90	486.39	664.86	483.84	10.00	9.98	-0.71
11,935.53	90.00	359.78	11,585.00	521.90	664.80	519.34	10.00	9.98	-0.70
LP									
12,000.00	90.00	359.78	11,585.00	586.37	664.56	583.81	0.00	0.00	0.00
12,100.00	90.00	359.78	11,585.00	686.37	664.18	683.81	0.00	0.00	0.00
12,200.00	90.00	359.78	11,585.00	786.37	663.80	783.81	0.00	0.00	0.00
12,300.00	90.00	359.78	11,585.00	886.37	663.42	883.81	0.00	0.00	0.00
12,400.00	90.00	359.78	11,585.00	986.37	663.04	983.81	0.00	0.00	0.00
12,500.00	90.00	359.78	11,585.00	1,086.37	662.66	1,083.81	0.00	0.00	0.00
12,600.00	90.00	359.78	11,585.00	1,186.37	662.28	1,183.81	0.00	0.00	0.00
12,700.00	90.00	359.78	11,585.00	1,286.37	661.90	1,283.81	0.00	0.00	0.00
12,800.00	90.00	359.78	11,585.00	1,386.36	661.52	1,383.81	0.00	0.00	0.00
12,900.00	90.00	359.78	11,585.00	1,486.36	661.14	1,483.81	0.00	0.00	0.00
13,000.00	90.00	359.78	11,585.00	1,586.36	660.76	1,583.81	0.00	0.00	0.00
13,100.00	90.00	359.78	11,585.00	1,686.36	660.38	1,683.81	0.00	0.00	0.00
13,200.00	90.00	359.78	11,585.00	1,786.36	660.00	1,783.81	0.00	0.00	0.00
13,300.00	90.00	359.78	11,585.00	1,886.36	659.63	1,883.81	0.00	0.00	0.00
13,400.00	90.00	359.78	11,585.00	1,986.36	659.25	1,983.81	0.00	0.00	0.00
13,500.00	90.00	359.78	11,585.00	2,086.36	658.87	2,083.81	0.00	0.00	0.00
13,600.00	90.00	359.78	11,585.00	2,186.36	658.49	2,183.81	0.00	0.00	0.00
13,700.00	90.00	359.78	11,585.00	2,286.36	658.11	2,283.81	0.00	0.00	0.00
13,800.00	90.00	359.78	11,585.00	2,386.36	657.73	2,383.81	0.00	0.00	0.00
13,900.00	90.00	359.78	11,585.00	2,486.36	657.35	2,483.81	0.00	0.00	0.00
14,000.00	90.00	359.78	11,585.00	2,586.36	656.97	2,583.81	0.00	0.00	0.00
14,100.00	90.00	359.78	11,585.00	2,686.36	656.59	2,683.81	0.00	0.00	0.00
14,200.00	90.00	359.78	11,585.00	2,786.35	656.21	2,783.81	0.00	0.00	0.00
14,300.00	90.00	359.78	11,585.00	2,886.35	655.83	2,883.81	0.00	0.00	0.00
14,400.00	90.00	359.78	11,585.00	2,986.35	655.45	2,983.81	0.00	0.00	0.00
14,500.00	90.00	359.78	11,585.00	3,086.35	655.07	3,083.81	0.00	0.00	0.00
14,600.00	90.00	359.78	11,585.00	3,186.35	654.69	3,183.81	0.00	0.00	0.00
14,700.00	90.00	359.78	11,585.00	3,286.35	654.32	3,283.81	0.00	0.00	0.00
14,800.00	90.00	359.78	11,585.00	3,386.35	653.94	3,383.81	0.00	0.00	0.00
14,900.00	90.00	359.78	11,585.00	3,486.35	653.56	3,483.81	0.00	0.00	0.00
15,000.00	90.00	359.78	11,585.00	3,586.35	653.18	3,583.81	0.00	0.00	0.00
15,100.00	90.00	359.78	11,585.00	3,686.35	652.80	3,683.81	0.00	0.00	0.00
15,200.00	90.00	359.78	11,585.00	3,786.35	652.42	3,783.81	0.00	0.00	0.00



Planning Report

Database:	EDM 5000.1.13 Single User Db	Local Co-ordinate Reference:	Well 186H
Company:	XTO Energy	TVD Reference:	RKB = 30' @ 3441.00usft
Project:	Eddy County, NM (NAD-27)	MD Reference:	RKB = 30' @ 3441.00usft
Site:	POKER LAKE UNIT 22 DTD	North Reference:	Grid
Well:	186H	Survey Calculation Method:	Minimum Curvature
Wellbore:	Wellbore #1		
Design:	PERMIT		

Planned Survey									
Measured Depth (usft)	Inclination (°)	Azimuth (°)	Vertical Depth (usft)	+N/-S (usft)	+E/-W (usft)	Vertical Section (usft)	Dogleg Rate (°/100usft)	Build Rate (°/100usft)	Turn Rate (°/100usft)
15,300.00	90.00	359.78	11,585.00	3,886.35	652.04	3,883.81	0.00	0.00	0.00
15,400.00	90.00	359.78	11,585.00	3,986.35	651.66	3,983.81	0.00	0.00	0.00
15,500.00	90.00	359.78	11,585.00	4,086.35	651.28	4,083.81	0.00	0.00	0.00
15,600.00	90.00	359.78	11,585.00	4,186.34	650.90	4,183.81	0.00	0.00	0.00
15,700.00	90.00	359.78	11,585.00	4,286.34	650.52	4,283.81	0.00	0.00	0.00
15,800.00	90.00	359.78	11,585.00	4,386.34	650.14	4,383.81	0.00	0.00	0.00
15,900.00	90.00	359.78	11,585.00	4,486.34	649.76	4,483.81	0.00	0.00	0.00
16,000.00	90.00	359.78	11,585.00	4,586.34	649.38	4,583.81	0.00	0.00	0.00
16,100.00	90.00	359.78	11,585.00	4,686.34	649.01	4,683.81	0.00	0.00	0.00
16,200.00	90.00	359.78	11,585.00	4,786.34	648.63	4,783.81	0.00	0.00	0.00
16,300.00	90.00	359.78	11,585.00	4,886.34	648.25	4,883.81	0.00	0.00	0.00
16,400.00	90.00	359.78	11,585.00	4,986.34	647.87	4,983.81	0.00	0.00	0.00
16,500.00	90.00	359.78	11,585.00	5,086.34	647.49	5,083.81	0.00	0.00	0.00
16,600.00	90.00	359.78	11,585.00	5,186.34	647.11	5,183.81	0.00	0.00	0.00
16,700.00	90.00	359.78	11,585.00	5,286.34	646.73	5,283.81	0.00	0.00	0.00
16,800.00	90.00	359.78	11,585.00	5,386.34	646.35	5,383.81	0.00	0.00	0.00
16,900.00	90.00	359.78	11,585.00	5,486.34	645.97	5,483.81	0.00	0.00	0.00
17,000.00	90.00	359.78	11,585.00	5,586.33	645.59	5,583.81	0.00	0.00	0.00
17,100.00	90.00	359.78	11,585.00	5,686.33	645.21	5,683.81	0.00	0.00	0.00
17,200.00	90.00	359.78	11,585.00	5,786.33	644.83	5,783.81	0.00	0.00	0.00
17,300.00	90.00	359.78	11,585.00	5,886.33	644.45	5,883.81	0.00	0.00	0.00
17,400.00	90.00	359.78	11,585.00	5,986.33	644.08	5,983.81	0.00	0.00	0.00
17,500.00	90.00	359.78	11,585.00	6,086.33	643.70	6,083.81	0.00	0.00	0.00
17,600.00	90.00	359.78	11,585.00	6,186.33	643.32	6,183.81	0.00	0.00	0.00
17,700.00	90.00	359.78	11,585.00	6,286.33	642.94	6,283.81	0.00	0.00	0.00
17,800.00	90.00	359.78	11,585.00	6,386.33	642.56	6,383.81	0.00	0.00	0.00
17,900.00	90.00	359.78	11,585.00	6,486.33	642.18	6,483.81	0.00	0.00	0.00
18,000.00	90.00	359.78	11,585.00	6,586.33	641.80	6,583.81	0.00	0.00	0.00
18,100.00	90.00	359.78	11,585.00	6,686.33	641.42	6,683.81	0.00	0.00	0.00
18,200.00	90.00	359.78	11,585.00	6,786.33	641.04	6,783.81	0.00	0.00	0.00
18,300.00	90.00	359.78	11,585.00	6,886.33	640.66	6,883.81	0.00	0.00	0.00
18,400.00	90.00	359.78	11,585.00	6,986.32	640.28	6,983.81	0.00	0.00	0.00
18,500.00	90.00	359.78	11,585.00	7,086.32	639.90	7,083.81	0.00	0.00	0.00
18,600.00	90.00	359.78	11,585.00	7,186.32	639.52	7,183.81	0.00	0.00	0.00
18,700.00	90.00	359.78	11,585.00	7,286.32	639.14	7,283.81	0.00	0.00	0.00
18,800.00	90.00	359.78	11,585.00	7,386.32	638.77	7,383.81	0.00	0.00	0.00
18,900.00	90.00	359.78	11,585.00	7,486.32	638.39	7,483.81	0.00	0.00	0.00
19,000.00	90.00	359.78	11,585.00	7,586.32	638.01	7,583.81	0.00	0.00	0.00
19,100.00	90.00	359.78	11,585.00	7,686.32	637.63	7,683.81	0.00	0.00	0.00
19,200.00	90.00	359.78	11,585.00	7,786.32	637.25	7,783.81	0.00	0.00	0.00
19,300.00	90.00	359.78	11,585.00	7,886.32	636.87	7,883.81	0.00	0.00	0.00
19,400.00	90.00	359.78	11,585.00	7,986.32	636.49	7,983.81	0.00	0.00	0.00
19,500.00	90.00	359.78	11,585.00	8,086.32	636.11	8,083.81	0.00	0.00	0.00
19,600.00	90.00	359.78	11,585.00	8,186.32	635.73	8,183.81	0.00	0.00	0.00
19,700.00	90.00	359.78	11,585.00	8,286.32	635.35	8,283.81	0.00	0.00	0.00
19,800.00	90.00	359.78	11,585.00	8,386.31	634.97	8,383.81	0.00	0.00	0.00
19,900.00	90.00	359.78	11,585.00	8,486.31	634.59	8,483.81	0.00	0.00	0.00
20,000.00	90.00	359.78	11,585.00	8,586.31	634.21	8,583.81	0.00	0.00	0.00
20,100.00	90.00	359.78	11,585.00	8,686.31	633.83	8,683.81	0.00	0.00	0.00
20,200.00	90.00	359.78	11,585.00	8,786.31	633.46	8,783.81	0.00	0.00	0.00
20,300.00	90.00	359.78	11,585.00	8,886.31	633.08	8,883.81	0.00	0.00	0.00
20,400.00	90.00	359.78	11,585.00	8,986.31	632.70	8,983.81	0.00	0.00	0.00
20,500.00	90.00	359.78	11,585.00	9,086.31	632.32	9,083.81	0.00	0.00	0.00
20,600.00	90.00	359.78	11,585.00	9,186.31	631.94	9,183.81	0.00	0.00	0.00



Planning Report

Database:	EDM 5000.1.13 Single User Db	Local Co-ordinate Reference:	Well 186H
Company:	XTO Energy	TVD Reference:	RKB = 30' @ 3441.00usft
Project:	Eddy County, NM (NAD-27)	MD Reference:	RKB = 30' @ 3441.00usft
Site:	POKER LAKE UNIT 22 DTD	North Reference:	Grid
Well:	186H	Survey Calculation Method:	Minimum Curvature
Wellbore:	Wellbore #1		
Design:	PERMIT		

Planned Survey									
Measured Depth (usft)	Inclination (°)	Azimuth (°)	Vertical Depth (usft)	+N/-S (usft)	+E/-W (usft)	Vertical Section (usft)	Dogleg Rate (°/100usft)	Build Rate (°/100usft)	Turn Rate (°/100usft)
20,700.00	90.00	359.78	11,585.00	9,286.31	631.56	9,283.81	0.00	0.00	0.00
20,800.00	90.00	359.78	11,585.00	9,386.31	631.18	9,383.81	0.00	0.00	0.00
20,900.00	90.00	359.78	11,585.00	9,486.31	630.80	9,483.81	0.00	0.00	0.00
21,000.00	90.00	359.78	11,585.00	9,586.31	630.42	9,583.81	0.00	0.00	0.00
21,100.00	90.00	359.78	11,585.00	9,686.31	630.04	9,683.81	0.00	0.00	0.00
21,200.00	90.00	359.78	11,585.00	9,786.30	629.66	9,783.81	0.00	0.00	0.00
21,300.00	90.00	359.78	11,585.00	9,886.30	629.28	9,883.81	0.00	0.00	0.00
21,400.00	90.00	359.78	11,585.00	9,986.30	628.90	9,983.81	0.00	0.00	0.00
21,500.00	90.00	359.78	11,585.00	10,086.30	628.53	10,083.81	0.00	0.00	0.00
21,600.00	90.00	359.78	11,585.00	10,186.30	628.15	10,183.81	0.00	0.00	0.00
21,700.00	90.00	359.78	11,585.00	10,286.30	627.77	10,283.81	0.00	0.00	0.00
21,800.00	90.00	359.78	11,585.00	10,386.30	627.39	10,383.81	0.00	0.00	0.00
21,900.00	90.00	359.78	11,585.00	10,486.30	627.01	10,483.81	0.00	0.00	0.00
22,000.00	90.00	359.78	11,585.00	10,586.30	626.63	10,583.81	0.00	0.00	0.00
22,100.00	90.00	359.78	11,585.00	10,686.30	626.25	10,683.81	0.00	0.00	0.00
22,200.00	90.00	359.78	11,585.00	10,786.30	625.87	10,783.81	0.00	0.00	0.00
22,300.00	90.00	359.78	11,585.00	10,886.30	625.49	10,883.81	0.00	0.00	0.00
22,400.00	90.00	359.78	11,585.00	10,986.30	625.11	10,983.81	0.00	0.00	0.00
22,500.00	90.00	359.78	11,585.00	11,086.30	624.73	11,083.81	0.00	0.00	0.00
22,600.00	90.00	359.78	11,585.00	11,186.29	624.35	11,183.81	0.00	0.00	0.00
22,700.00	90.00	359.78	11,585.00	11,286.29	623.97	11,283.81	0.00	0.00	0.00
22,800.00	90.00	359.78	11,585.00	11,386.29	623.59	11,383.81	0.00	0.00	0.00
22,900.00	90.00	359.78	11,585.00	11,486.29	623.22	11,483.81	0.00	0.00	0.00
23,000.00	90.00	359.78	11,585.00	11,586.29	622.84	11,583.81	0.00	0.00	0.00
23,100.00	90.00	359.78	11,585.00	11,686.29	622.46	11,683.81	0.00	0.00	0.00
23,200.00	90.00	359.78	11,585.00	11,786.29	622.08	11,783.81	0.00	0.00	0.00
23,300.00	90.00	359.78	11,585.00	11,886.29	621.70	11,883.81	0.00	0.00	0.00
23,400.00	90.00	359.78	11,585.00	11,986.29	621.32	11,983.81	0.00	0.00	0.00
23,500.00	90.00	359.78	11,585.00	12,086.29	620.94	12,083.81	0.00	0.00	0.00
23,600.00	90.00	359.78	11,585.00	12,186.29	620.56	12,183.81	0.00	0.00	0.00
23,700.00	90.00	359.78	11,585.00	12,286.29	620.18	12,283.81	0.00	0.00	0.00
23,800.00	90.00	359.78	11,585.00	12,386.29	619.80	12,383.81	0.00	0.00	0.00
23,900.00	90.00	359.78	11,585.00	12,486.28	619.42	12,483.81	0.00	0.00	0.00
24,000.00	90.00	359.78	11,585.00	12,586.28	619.04	12,583.81	0.00	0.00	0.00
24,100.00	90.00	359.78	11,585.00	12,686.28	618.66	12,683.81	0.00	0.00	0.00
24,200.00	90.00	359.78	11,585.00	12,786.28	618.29	12,783.81	0.00	0.00	0.00
24,300.00	90.00	359.78	11,585.00	12,886.28	617.91	12,883.81	0.00	0.00	0.00
24,400.00	90.00	359.78	11,585.00	12,986.28	617.53	12,983.81	0.00	0.00	0.00
24,500.00	90.00	359.78	11,585.00	13,086.28	617.15	13,083.81	0.00	0.00	0.00
24,600.00	90.00	359.78	11,585.00	13,186.28	616.77	13,183.81	0.00	0.00	0.00
24,700.00	90.00	359.78	11,585.00	13,286.28	616.39	13,283.81	0.00	0.00	0.00
24,800.00	90.00	359.78	11,585.00	13,386.28	616.01	13,383.81	0.00	0.00	0.00
24,900.00	90.00	359.78	11,585.00	13,486.28	615.63	13,483.81	0.00	0.00	0.00
25,000.00	90.00	359.78	11,585.00	13,586.28	615.25	13,583.81	0.00	0.00	0.00
25,100.00	90.00	359.78	11,585.00	13,686.28	614.87	13,683.81	0.00	0.00	0.00
25,200.00	90.00	359.78	11,585.00	13,786.28	614.49	13,783.81	0.00	0.00	0.00
25,300.00	90.00	359.78	11,585.00	13,886.27	614.11	13,883.81	0.00	0.00	0.00
25,400.00	90.00	359.78	11,585.00	13,986.27	613.73	13,983.81	0.00	0.00	0.00
25,500.00	90.00	359.78	11,585.00	14,086.27	613.35	14,083.81	0.00	0.00	0.00
25,600.00	90.00	359.78	11,585.00	14,186.27	612.98	14,183.81	0.00	0.00	0.00
25,700.00	90.00	359.78	11,585.00	14,286.27	612.60	14,283.81	0.00	0.00	0.00
25,800.00	90.00	359.78	11,585.00	14,386.27	612.22	14,383.81	0.00	0.00	0.00
25,900.00	90.00	359.78	11,585.00	14,486.27	611.84	14,483.81	0.00	0.00	0.00
26,000.00	90.00	359.78	11,585.00	14,586.27	611.46	14,583.81	0.00	0.00	0.00



Planning Report

Database:	EDM 5000.1.13 Single User Db	Local Co-ordinate Reference:	Well 186H
Company:	XTO Energy	TVD Reference:	RKB = 30' @ 3441.00usft
Project:	Eddy County, NM (NAD-27)	MD Reference:	RKB = 30' @ 3441.00usft
Site:	POKER LAKE UNIT 22 DTD	North Reference:	Grid
Well:	186H	Survey Calculation Method:	Minimum Curvature
Wellbore:	Wellbore #1		
Design:	PERMIT		

Planned Survey									
Measured Depth (usft)	Inclination (°)	Azimuth (°)	Vertical Depth (usft)	+N/-S (usft)	+E/-W (usft)	Vertical Section (usft)	Dogleg Rate (°/100usft)	Build Rate (°/100usft)	Turn Rate (°/100usft)
26,100.00	90.00	359.78	11,585.00	14,686.27	611.08	14,683.81	0.00	0.00	0.00
26,200.00	90.00	359.78	11,585.00	14,786.27	610.70	14,783.81	0.00	0.00	0.00
26,300.00	90.00	359.78	11,585.00	14,886.27	610.32	14,883.81	0.00	0.00	0.00
26,400.00	90.00	359.78	11,585.00	14,986.27	609.94	14,983.81	0.00	0.00	0.00
26,500.00	90.00	359.78	11,585.00	15,086.27	609.56	15,083.81	0.00	0.00	0.00
26,600.00	90.00	359.78	11,585.00	15,186.27	609.18	15,183.81	0.00	0.00	0.00
26,700.00	90.00	359.78	11,585.00	15,286.26	608.80	15,283.81	0.00	0.00	0.00
26,800.00	90.00	359.78	11,585.00	15,386.26	608.42	15,383.81	0.00	0.00	0.00
26,900.00	90.00	359.78	11,585.00	15,486.26	608.04	15,483.81	0.00	0.00	0.00
27,000.00	90.00	359.78	11,585.00	15,586.26	607.67	15,583.81	0.00	0.00	0.00
27,100.00	90.00	359.78	11,585.00	15,686.26	607.29	15,683.81	0.00	0.00	0.00
27,200.00	90.00	359.78	11,585.00	15,786.26	606.91	15,783.81	0.00	0.00	0.00
27,300.00	90.00	359.78	11,585.00	15,886.26	606.53	15,883.81	0.00	0.00	0.00
27,335.54	90.00	359.78	11,585.00	15,921.80	606.39	15,919.35	0.00	0.00	0.00
27,400.00	90.00	359.78	11,585.00	15,986.26	606.15	15,983.81	0.00	0.00	0.00
27,465.54	90.00	359.78	11,585.00	16,051.80	605.90	16,049.36	0.00	0.00	0.00

Design Targets									
Target Name	Dip Angle (°)	Dip Dir. (°)	TVD (usft)	+N/-S (usft)	+E/-W (usft)	Northing (usft)	Easting (usft)	Latitude	Longitude
- hit/miss target									
- Shape									
PLAT SHL 186H: 414'	0.00	0.00	0.00	0.00	0.00	440,174.70	644,145.00	32.2092984	-103.8672820
- plan hits target center									
- Point									
PLAT BHL 186H: 200'	0.00	0.00	11,585.00	16,051.80	605.90	456,226.50	644,750.90	32.2534159	-103.8650968
- plan hits target center									
- Point									
PLAT FTP 186H	0.00	0.00	11,585.00	521.90	664.80	440,696.60	644,809.80	32.2107251	-103.8651252
- plan hits target center									
- Point									
PLAT LTP 186H	0.00	0.00	11,585.00	15,921.80	606.50	456,096.50	644,751.50	32.2530586	-103.8650967
- plan misses target center by 0.11usft at 27335.54usft MD (11585.00 TVD, 15921.80 N, 606.39 E)									
- Point									



Planning Report

Database:	EDM 5000.1.13 Single User Db	Local Co-ordinate Reference:	Well 186H
Company:	XTO Energy	TVD Reference:	RKB = 30' @ 3441.00usft
Project:	Eddy County, NM (NAD-27)	MD Reference:	RKB = 30' @ 3441.00usft
Site:	POKER LAKE UNIT 22 DTD	North Reference:	Grid
Well:	186H	Survey Calculation Method:	Minimum Curvature
Wellbore:	Wellbore #1		
Design:	PERMIT		

Formations

Measured Depth (usft)	Vertical Depth (usft)	Name	Lithology	Dip (°)	Dip Direction (°)
720.00	720.00	Rustler			
1,070.00	1,070.00	Top Salt			
3,824.19	3,820.00	Base Salt			
4,034.71	4,030.00	Delaware			
4,946.98	4,940.00	Cherry Canyon			
6,260.23	6,250.00	Brushy Canyon			
7,603.56	7,590.00	Basal Brushy Canyon			
7,844.16	7,830.00	Bone Spring Fm			
7,864.21	7,850.00	Bone Spring Lime			
7,999.55	7,985.00	Avalon Shale			
8,440.64	8,425.00	Lower Avalon Shale			
8,646.15	8,630.00	1st Bone Spring Lime			
8,826.60	8,810.00	1st Bone Spring Ss			
9,267.69	9,250.00	2nd Bone Spring Lime			
9,718.81	9,700.00	2nd Bone Spring Ss			
9,728.84	9,710.00	2nd Bone Spring T/B Carb			
9,989.48	9,970.00	3rd Bone Spring Lm			
10,781.45	10,760.00	3rd Bone Spring Ss			
11,072.19	11,050.00	Red Hills SS			
11,153.19	11,130.00	Wolfcamp			
11,184.10	11,160.00	Wolfcamp X			
11,274.52	11,245.00	Wolfcamp Y			
11,324.91	11,290.00	Wolfcamp A			
11,533.53	11,450.00	Wolfcamp A Lower			
11,935.53	11,585.00	LP			

PECOS DISTRICT DRILLING CONDITIONS OF APPROVAL

OPERATOR'S NAME:	XTO Permian Operating, LLC
LEASE NO.:	NMNM-068905
WELL NAME & NO.:	Poker Lake Unit 22 DTD 186H
SURFACE HOLE FOOTAGE:	0414' FNL & 2316' FEL
BOTTOM HOLE FOOTAGE:	0199' FNL & 1650' FEL Sec. 03, T.24 S., R.30 E.
LOCATION:	Section 22, T.24 S., R.30 E., NMPM
COUNTY:	Eddy County, New Mexico

COA

H2S	<input type="radio"/> Yes	<input checked="" type="radio"/> No	
Potash	<input checked="" type="radio"/> None	<input type="radio"/> Secretary	<input type="radio"/> R-111-P
Cave/Karst Potential	<input type="radio"/> Low	<input checked="" type="radio"/> Medium	<input type="radio"/> High
Cave/Karst Potential	<input type="radio"/> Critical		
Variance	<input type="radio"/> None	<input checked="" type="radio"/> Flex Hose	<input type="radio"/> Other
Wellhead	<input type="radio"/> Conventional	<input checked="" type="radio"/> Multibowl	<input type="radio"/> Both
Other	<input type="checkbox"/> 4 String Area	<input type="checkbox"/> Capitan Reef	<input type="checkbox"/> WIPP
Other	<input checked="" type="checkbox"/> Fluid Filled	<input type="checkbox"/> Cement Squeeze	<input type="checkbox"/> Pilot Hole
Special Requirements	<input type="checkbox"/> Water Disposal	<input type="checkbox"/> COM	<input checked="" type="checkbox"/> Unit

Possibility of water flows in the Salado and Castile.

Possibility of lost circulation in the Red Beds, Rustler, and Delaware.

Abnormal pressure may be encountered in the 3rd Bone Spring and all subsequent formations.

A. HYDROGEN SULFIDE

Hydrogen Sulfide (H2S) monitors shall be installed prior to drilling out the surface shoe. If H2S is detected in concentrations greater than 100 ppm, the Hydrogen Sulfide area shall meet Onshore Order 6 requirements, which includes equipment and personnel/public protection items. If Hydrogen Sulfide is encountered, provide measured values and formations to the BLM.

B. CASING

1. The **9-5/8** inch surface casing shall be set at approximately **894** feet (a minimum of 70 feet (Eddy County) into the Rustler Anhydrite and above the salt) and cemented to the surface.
 - a. If cement does not circulate to the surface, the appropriate BLM office shall be notified and a temperature survey utilizing an electronic type temperature survey with surface log readout will be used or a cement bond log shall be run to verify the top of the cement. Temperature survey will be run a minimum of six hours after pumping cement and ideally between 8-10 hours after completing the cement job.
 - b. Wait on cement (WOC) time for a primary cement job will be a minimum of **8 hours** or 500 pounds compressive strength, whichever is greater. (This is to include the lead cement)
 - c. Wait on cement (WOC) time for a remedial job will be a minimum of 4 hours after bringing cement to surface or 500 pounds compressive strength, whichever is greater.
 - d. If cement falls back, remedial cementing will be done prior to drilling out that string.

Intermediate casing must be kept fluid filled to meet BLM minimum collapse requirement.

2. The minimum required fill of cement behind the **7-5/8** inch intermediate casing is:
 - Cement as proposed. Report Echo meter results on subsequent sundry.
3. The minimum required fill of cement behind the **5-1/2** inch production casing is:
 - Cement should tie-back at least **200 feet** into previous casing string. Operator shall provide method of verification.

C. PRESSURE CONTROL

1. Operator has proposed a multi-bowl wellhead assembly. This assembly will only be tested when installed on the surface casing. Minimum working pressure of the blowout preventer (BOP) and related equipment (BOPE) required for drilling below the surface casing shoe shall be **10,000 (10M) psi. Variance is approved to use a 5000 (5M) Annular which shall be tested to 3500 psi.**
 - a. Wellhead shall be installed by manufacturer's representatives, submit documentation with subsequent sundry.
 - b. If the welding is performed by a third party, the manufacturer's representative shall monitor the temperature to verify that it does not exceed the maximum temperature of the seal.
 - c. Manufacturer representative shall install the test plug for the initial BOP test.
 - d. If the cement does not circulate and one inch operations would have been possible with a standard wellhead, the well head shall be cut off, cementing operations performed and another wellhead installed.
 - e. Whenever any seal subject to test pressure is broken, all the tests in OOGO2.III.A.2.i must be followed.

BOP Break Testing Variance

- Shell testing is not approved for any portion of the hole with a MASP of 5000 psi or greater.
- While in transfer between wells, the BOPE shall be secured by the hydraulic carrier or cradle.
- Any well control event while drilling require notification to the BLM Petroleum Engineer prior to the commencement of any BOP Break Testing operations.
- A full BOP test is required prior to drilling the first deep intermediate hole section. If any subsequent hole interval is deeper than the first, a full BOP test will be required.

D. SPECIAL REQUIREMENT (S)

Unit Wells

The well sign for a unit well shall include the unit number in addition to the surface and bottom hole lease numbers. This also applies to participating area numbers. If a participating area has not been established, the operator can use the general unit designation, but will replace the unit number with the participating area number when the sign is replaced.

Commercial Well Determination

A commercial well determination shall be submitted after production has been established for at least six months.

GENERAL REQUIREMENTS

The BLM is to be notified in advance for a representative to witness:

- a. Spudding well (minimum of 24 hours)
- b. Setting and/or Cementing of all casing strings (minimum of 4 hours)
- c. BOPE tests (minimum of 4 hours)

☒ Eddy County

Call the Carlsbad Field Office, 620 East Greene St., Carlsbad, NM 88220,
(575) 361-2822

1. Unless the production casing has been run and cemented or the well has been properly plugged, the drilling rig shall not be removed from over the hole without prior approval.
 - a. In the event the operator has proposed to drill multiple wells utilizing a skid/walking rig. Operator shall secure the wellbore on the current well, after installing and testing the wellhead, by installing a blind flange of like pressure rating to the wellhead and a pressure gauge that can be monitored while drilling is performed on the other well(s).
 - b. When the operator proposes to set surface casing with Spudder Rig
 - Notify the BLM when moving in and removing the Spudder Rig.
 - Notify the BLM when moving in the 2nd Rig. Rig to be moved in within 90 days of notification that Spudder Rig has left the location.
 - BOP/BOPE test to be conducted per Onshore Oil and Gas Order No. 2 as soon as 2nd Rig is rigged up on well.
2. Floor controls are required for 3M or Greater systems. These controls will be on the rig floor, unobstructed, readily accessible to the driller and will be operational at all times during drilling and/or completion activities. Rig floor is defined as the area immediately around the rotary table; the area immediately above the substructure on which the draw works are located, this does not include the dog house or stairway area.
3. The record of the drilling rate along with the GR/N well log run from TD to surface (horizontal well – vertical portion of hole) shall be submitted to the BLM office as well as all other logs run on the borehole 30 days from completion. If available, a digital copy of the logs is to be submitted in addition to the paper copies. The Rustler top and top and bottom of Salt are to be recorded on the Completion Report.

A. CASING

1. Changes to the approved APD casing program need prior approval if the items substituted are of lesser grade or different casing size or are Non-API. The Operator can exchange the components of the proposal with that of superior strength (i.e. changing from J-55 to N-80, or from 36# to 40#). Changes to the approved cement program need prior approval if the altered cement plan has less volume or strength or if the changes are substantial (i.e. Multistage tool, ECP, etc.). The initial wellhead installed on the well will remain on the well with spools used as needed.
2. Wait on cement (WOC) for Water Basin: After cementing but before commencing any tests, the casing string shall stand cemented under pressure until both of the following conditions have been met: 1) cement reaches a minimum compressive strength of 500 psi at the shoe, 2) until cement has been in place at least 8 hours. WOC time will be recorded in the driller's log. See individual casing strings for details regarding lead cement slurry requirements. The casing integrity test can be done (prior to the cement setting up) immediately after bumping the plug.
3. Provide compressive strengths including hours to reach required 500 pounds compressive strength prior to cementing each casing string. Have well specific cement details onsite prior to pumping the cement for each casing string.
4. No pea gravel permitted for remedial or fall back remedial without prior authorization from the BLM engineer.
5. On that portion of any well approved for a 5M BOPE system or greater, a pressure integrity test of each casing shoe shall be performed. Formation at the shoe shall be tested to a minimum of the mud weight equivalent anticipated to control the formation pressure to the next casing depth or at total depth of the well. This test shall be performed before drilling more than 20 feet of new hole.
6. If hardband drill pipe is rotated inside casing, returns will be monitored for metal. If metal is found in samples, drill pipe will be pulled and rubber protectors which have a larger diameter than the tool joints of the drill pipe will be installed prior to continuing drilling operations.

B. PRESSURE CONTROL

1. All blowout preventer (BOP) and related equipment (BOPE) shall comply with well control requirements as described in Onshore Oil and Gas Order No. 2 and API RP 53 Sec. 17.
2. If a variance is approved for a flexible hose to be installed from the BOP to the choke manifold, the following requirements apply: The flex line must meet the requirements of API 16C. Check condition of flexible line from BOP to choke manifold, replace if exterior is damaged or if line fails test. Line to be as straight as possible with no hard bends and is to be anchored according to Manufacturer's requirements. The flexible hose can be exchanged with a hose of equal size and equal or greater pressure rating. Anchor requirements, specification sheet and hydrostatic pressure test certification matching the hose in service, to be onsite for review. These documents shall be posted in the company man's trailer and on the rig floor.
3. 5M or higher system requires an HCR valve, remote kill line and annular to match. The remote kill line is to be installed prior to testing the system and tested to stack pressure.
5. The appropriate BLM office shall be notified a minimum of 4 hours in advance for a representative to witness the tests.
 - a. In a water basin, for all casing strings utilizing slips, these are to be set as soon as the crew and rig are ready and any fallback cement remediation has been done. The casing cut-off and BOP installation can be initiated four hours after installing the slips, which will be approximately six hours after bumping the plug. For those casing strings not using slips, the minimum wait time before cut-off is eight hours after bumping the plug. BOP/BOPE testing can begin after cut-off or once cement reaches 500 psi compressive strength (including lead when specified), whichever is greater. However, if the float does not hold, cut-off cannot be initiated until cement reaches 500 psi compressive strength (including lead when specified).
 - b. The tests shall be done by an independent service company utilizing a test plug not a cup or J-packer. The operator also has the option of utilizing an independent tester to test without a plug (i.e. against the casing) pursuant to Onshore Order 2 with the pressure not to exceed 70% of the burst rating for the casing. Any test against the casing must meet the WOC time for water basin (8 hours) or potash (24 hours) or 500 pounds compressive strength, whichever is greater, prior to initiating the test (see casing segment as lead cement may be critical item).

- c. The test shall be run on a 5000 psi chart for a 2-3M BOP/BOP, on a 10000 psi chart for a 5M BOP/BOPE and on a 15000 psi chart for a 10M BOP/BOPE. If a linear chart is used, it shall be a one hour chart. A circular chart shall have a maximum 2 hour clock. If a twelve hour or twenty-four hour chart is used, tester shall make a notation that it is run with a two hour clock.
- d. The results of the test shall be reported to the appropriate BLM office.
- e. All tests are required to be recorded on a calibrated test chart. A copy of the BOP/BOPE test chart and a copy of independent service company test will be submitted to the appropriate BLM office.
- f. The BOP/BOPE test shall include a low pressure test from 250 to 300 psi. The test will be held for a minimum of 10 minutes if test is done with a test plug and 30 minutes without a test plug. This test shall be performed prior to the test at full stack pressure.
- g. BOP/BOPE must be tested by an independent service company within 500 feet of the top of the Wolfcamp formation if the time between the setting of the intermediate casing and reaching this depth exceeds 20 days. This test does not exclude the test prior to drilling out the casing shoe as per Onshore Order No. 2.

C. DRILLING MUD

Mud system monitoring equipment, with derrick floor indicators and visual and audio alarms, shall be operating before drilling into the Wolfcamp formation, and shall be used until production casing is run and cemented.

D. WASTE MATERIAL AND FLUIDS

All waste (i.e. drilling fluids, trash, salts, chemicals, sewage, gray water, etc.) created as a result of drilling operations and completion operations shall be safely contained and disposed of properly at a waste disposal facility. No waste material or fluid shall be disposed of on the well location or surrounding area.

Porto-johns and trash containers will be on-location during fracturing operations or any other crew-intensive operations.

JAM 03182022

H2S Briefing Areas and Alarm Locations

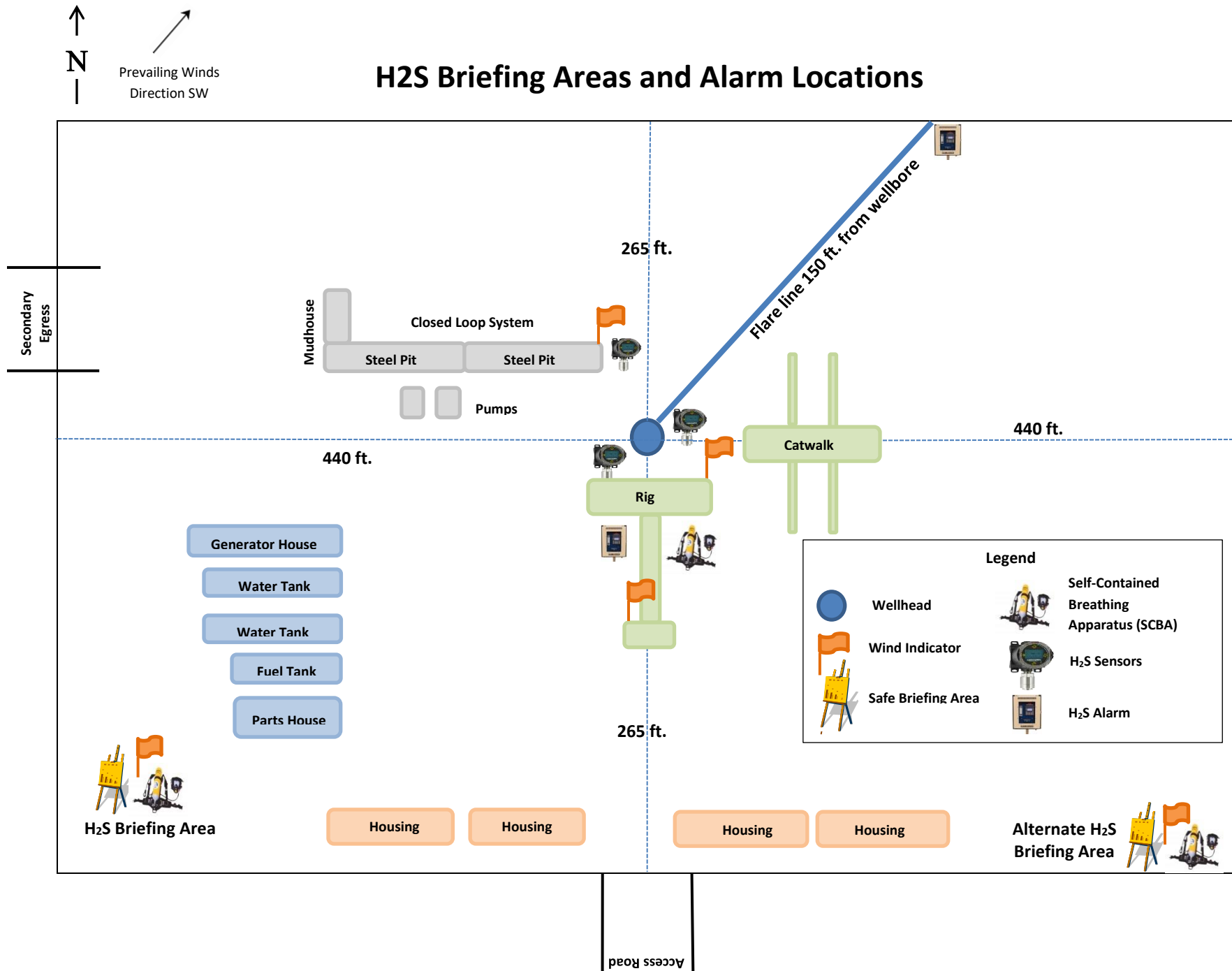



HYDROGEN SULFIDE (H₂S) CONTINGENCY PLAN

Assumed 100 ppm ROE = 3000'

100 ppm H₂S concentration shall trigger activation of this plan.

Emergency Procedures

In the event of a release of gas containing H₂S, the first responder(s) must

- Isolate the area and prevent entry by other persons into the 100 ppm ROE.
- Evacuate any public places encompassed by the 100 ppm ROE.
- Be equipped with H₂S monitors and air packs in order to control the release.
- Use the "buddy system" to ensure no injuries occur during the response
- Take precautions to avoid personal injury during this operation.
- Contact operator and/or local officials to aid in operation. See list of phone numbers attached.
- Have received training in the
 - o Detection of H₂S, and
 - o Measures for protection against the gas,
 - o Equipment used for protection and emergency response.

Ignition of Gas source

Should control of the well be considered lost and ignition considered, take care to protect against exposure to Sulfur Dioxide (SO₂). Intentional ignition must be coordinated with the NMOCD and local officials. Additionally, the NM State Police may become involved. NM State Police shall be the Incident Command on scene of any major release. Take care to protect downwind whenever this is an ignition of the gas.

Characteristics of H₂S and SO₂

Common Name	Chemical Formula	Specific Gravity	Threshold Limit	Hazardous Limit	Lethal Concentration
Hydrogen Sulfide	H ₂ S	1.189 Air = 1	10 ppm	100 ppm/hr	600 ppm
Sulfur Dioxide	SO ₂	2.21 Air = 1	2 ppm	N/A	1000 ppm

Contacting Authorities

All XTO location personnel must liaison with local and state agencies to ensure a proper response to a major release. Additionally, the OCD must be notified of the release as soon as possible but no later than 4 hours. Agencies will ask for information such as type and volume of release, wind direction, location of release, etc. Be prepared with all information available including directions to site. The following call list of essential and potential responders has been prepared for use during a release. (Operator Name)'s response must be in coordination with the State of New Mexico's "Hazardous Materials Emergency Response Plan" (HMER).

CARLSBAD OFFICE – EDDY & LEA COUNTIES

3104 E. Greene St., Carlsbad, NM 88220
Carlsbad, NM

575-887-7329

XTO PERSONNEL:

Kendall Decker, Drilling Manager

903-521-6477

Milton Turman, Drilling Superintendent

817-524-5107

Jeff Raines, Construction Foreman

432-557-3159

Toady Sanders, EH & S Manager

903-520-1601

Wes McSpadden, Production Foreman

575-441-1147

SHERIFF DEPARTMENTS:

Eddy County

575-887-7551

Lea County

575-396-3611

NEW MEXICO STATE POLICE:

575-392-5588

FIRE DEPARTMENTS:

911

Carlsbad

575-885-2111

Eunice

575-394-2111

Hobbs

575-397-9308

Jal

575-395-2221

Lovington

575-396-2359

HOSPITALS:

911

Carlsbad Medical Emergency

575-885-2111

Eunice Medical Emergency

575-394-2112

Hobbs Medical Emergency

575-397-9308

Jal Medical Emergency

575-395-2221

Lovington Medical Emergency

575-396-2359

AGENT NOTIFICATIONS:**For Lea County:**

Bureau of Land Management – Hobbs

575-393-3612

New Mexico Oil Conservation Division – Hobbs

575-393-6161

For Eddy County:

Bureau of Land Management - Carlsbad

575-234-5972

New Mexico Oil Conservation Division - Artesia

575-748-1283

Operator Name: XTO PERMIAN OPERATING LLC**Well Name:** POKER LAKE UNIT 22 DTD**Well Number:** 186H**Disposal location description:** A licensed 3rd Party contractor will be used to haul and dispose of human waste.**Waste type:** GARBAGE**Waste content description:** Garbage**Amount of waste:** 250 pounds**Waste disposal frequency :** Weekly

Safe containment description: All garbage, junk and non-flammable waste materials will be contained in a self-contained, portable dumpster or trash cage, to prevent scattering and will be removed and deposited in an approve sanitary landfill. Immediately after drilling all debris and other waste materials on and around the well location not contained in the trash cage will be cleaned up and removed from the location. No potentially adverse materials or substances will be left on the location. Debris. Immediately after removal of the drilling rig, all debris and other waste materials not contained in the trash cage will be cleaned and removed from the well location. No potential adverse materials or substances will be left on location.

Safe containmant attachment:**Waste disposal type:** HAUL TO COMMERCIAL FACILITY **Disposal location ownership:** COMMERCIAL**Disposal type description:****Disposal location description:** A licensed 3rd party contractor will be used to haul and dispose of human waste.

Reserve Pit

Reserve Pit being used? NO**Temporary disposal of produced water into reserve pit?** NO**Reserve pit length (ft.)** **Reserve pit width (ft.)****Reserve pit depth (ft.)** **Reserve pit volume (cu. yd.)****Is at least 50% of the reserve pit in cut?****Reserve pit liner****Reserve pit liner specifications and installation description**

Cuttings Area

Cuttings Area being used? NO**Are you storing cuttings on location?** Y

Description of cuttings location Cuttings. The well will be drilled utilizing a closed-loop mud system. Drill cutting will be held in roll-off style mud boxes and taken to a New Mexico Oil Conservation Division (NMOCD) approved disposal site. Drilling fluids. These will be contained in steel mud pits and then taken to a NMOCD approved commercial disposal facility. Produced fluids. water produced from the well during completion will be held temporarily in steel tanks and then taken to a NMOCD approved commercial disposal facility. oil produced during operations will be stored in tanks until sold.

Cuttings area length (ft.)**Cuttings area width (ft.)****Cuttings area depth (ft.)****Cuttings area volume (cu. yd.)**

Form 3160-3
(June 2015)FORM APPROVED
OMB No. 1004-0137
Expires: January 31, 2018

UNITED STATES
DEPARTMENT OF THE INTERIOR
BUREAU OF LAND MANAGEMENT
APPLICATION FOR PERMIT TO DRILL OR REENTER

1a. Type of work: <input type="checkbox"/> DRILL <input type="checkbox"/> REENTER 1b. Type of Well: <input type="checkbox"/> Oil Well <input type="checkbox"/> Gas Well <input type="checkbox"/> Other 1c. Type of Completion: <input type="checkbox"/> Hydraulic Fracturing <input type="checkbox"/> Single Zone <input type="checkbox"/> Multiple Zone		5. Lease Serial No. 6. If Indian, Allottee or Tribe Name 7. If Unit or CA Agreement, Name and No. 8. Lease Name and Well No.
2. Name of Operator		9. API Well No.
3a. Address	3b. Phone No. (include area code)	10. Field and Pool, or Exploratory
4. Location of Well (Report location clearly and in accordance with any State requirements. *) At surface At proposed prod. zone		11. Sec., T. R. M. or Blk. and Survey or Area
14. Distance in miles and direction from nearest town or post office*		12. County or Parish
13. State		
15. Distance from proposed* location to nearest property or lease line, ft. (Also to nearest drig. unit line, if any)	16. No of acres in lease	17. Spacing Unit dedicated to this well
18. Distance from proposed location* to nearest well, drilling, completed, applied for, on this lease, ft.	19. Proposed Depth	20. BLM/BIA Bond No. in file
21. Elevations (Show whether DF, KDB, RT, GL, etc.)	22. Approximate date work will start*	23. Estimated duration
24. Attachments		

The following, completed in accordance with the requirements of Onshore Oil and Gas Order No. 1, and the Hydraulic Fracturing rule per 43 CFR 3162.3-3 (as applicable)

- | | |
|---------------------------------------------------------------------------------------------------------------------------------------------------------------------------------------------------------------------------|-----------------------------------------------------------------------------------------------------------------------------------------------------------------------------------------------------------------------|
| 1. Well plat certified by a registered surveyor.
2. A Drilling Plan.
3. A Surface Use Plan (if the location is on National Forest System Lands, the SUPO must be filed with the appropriate Forest Service Office). | 4. Bond to cover the operations unless covered by an existing bond on file (see Item 20 above).
5. Operator certification.
6. Such other site specific information and/or plans as may be requested by the BLM. |
|---------------------------------------------------------------------------------------------------------------------------------------------------------------------------------------------------------------------------|-----------------------------------------------------------------------------------------------------------------------------------------------------------------------------------------------------------------------|

25. Signature	Name (Printed/Typed)	Date
Title		
Approved by (Signature)	Name (Printed/Typed)	Date
Title		
Office		

Application approval does not warrant or certify that the applicant holds legal or equitable title to those rights in the subject lease which would entitle the applicant to conduct operations thereon.
 Conditions of approval, if any, are attached.

Title 18 U.S.C. Section 1001 and Title 43 U.S.C. Section 1212, make it a crime for any person knowingly and willfully to make to any department or agency of the United States any false, fictitious or fraudulent statements or representations as to any matter within its jurisdiction.



(Continued on page 2)

*(Instructions on page 2)

Additional Operator Remarks

Location of Well

0. SHL: NWNE / 414 FNL / 2316 FEL / TWSP: 24S / RANGE: 30E / SECTION: 22 / LAT: 32.209422 / LONG: -103.867769 (TVD: 0 feet, MD: 0 feet)

PPP: NWNE / 300 FNL / 313 FWL / TWSP: 24S / RANGE: 30E / SECTION: 10 / LAT: 32.253158 / LONG: -103.876545 (TVD: 11585 feet, MD: 17215 feet)

PPP: SWNE / 100 FSL / 1577 FWL / TWSP: 24S / RANGE: 30E / SECTION: 15 / LAT: 32.210805 / LONG: -103.872488 (TVD: 11585 feet, MD: 14575 feet)

PPP: SWSE / 100 FSL / 1650 FEL / TWSP: 24S / RANGE: 30E / SECTION: 15 / LAT: 32.210849 / LONG: -103.865612 (TVD: 11585 feet, MD: 11935 feet)

BHL: LOT 2 / 199 FNL / 1650 FEL / TWSP: 24S / RANGE: 30E / SECTION: 3 / LAT: 32.25354 / LONG: -103.865585 (TVD: 11585 feet, MD: 27465 feet)

BLM Point of Contact

Name: Priscilla Perez

Title: Legal Instruments Examiner

Phone: (575) 234-5934

Email: pperez@blm.gov

District I

1625 N. French Dr., Hobbs, NM 88240
Phone: (575) 393-6161 Fax: (575) 393-0720

District II

811 S. First St., Artesia, NM 88210
Phone: (575) 748-1283 Fax: (575) 748-9720

District III

1000 Rio Brazos Road, Aztec, NM 87410
Phone: (505) 334-6178 Fax: (505) 334-6170

District IV

1220 S. St. Francis Dr., Santa Fe, NM 87505
Phone: (505) 476-3460 Fax: (505) 476-3462

State of New Mexico
Energy, Minerals & Natural Resources Department
OIL CONSERVATION DIVISION
1220 South St. Francis Dr.
Santa Fe, NM 87505

Form C-102

Revised August 1, 2011

Submit one copy to appropriate

District Office

☐ AMENDED REPORT

WELL LOCATION AND ACREAGE DEDICATION PLAT PRE-COMPLETION

¹ API Number 30-015-	² Pool Code 98220	³ Pool Name Purple Sage; Wolfcamp
⁴ Property Code	⁵ Property Name POKER LAKE UNIT 22 DTD	⁶ Well Number 186H
⁷ OGRID No. 373075	⁸ Operator Name XTO PERMIAN OPERATING, LLC	⁹ Elevation 3,411'

¹⁰ Surface Location

UL or lot no.	Section	Township	Range	Lot Idn	Feet from the	North/South line	Feet from the	East/West line	County
B	22	24 S	30 E		414	NORTH	2,316	EAST	EDDY

¹¹ Bottom Hole Location If Different From Surface

UL or lot no.	Section	Township	Range	Lot Idn	Feet from the	North/South line	Feet from the	East/West line	County
2	3	24 S	30 E		199	NORTH	1,650	EAST	EDDY

¹² Dedicated Acres 960.9	¹³ Joint or Infill	¹⁴ Consolidation Code	¹⁵ Order No.
----------------------------------------	-------------------------------	----------------------------------	-------------------------

No allowable will be assigned to this completion until all interests have been consolidated or a non-standard unit has been approved by the division. NOTE: DATA FURNISHED BY XTO ENERGY

¹⁶ 	¹⁷ OPERATOR CERTIFICATION I hereby certify that the information contained herein is true and complete to the best of my knowledge and belief, and that this organization either owns a working interest or unleased mineral interest in the land including the proposed bottom hole location or has a right to drill this well at this location pursuant to a contract with an owner of such a mineral or working interest, or to a voluntary pooling agreement or a compulsory pooling order heretofore entered by the division. Signature: <u>Cassie Evans</u> Date: <u>11/17/2021</u> Printed Name: <u>Cassie Evans</u> E-mail Address: <u>cassie.evans@exxonmobil.com</u>
	¹⁸ SURVEYOR CERTIFICATION I hereby certify that the well location shown on this plat was plotted from field notes of actual surveys made by me or under my supervision, and that the same is true and correct to the best of my belief. Date of Survey: <u>10-5-2021</u> Signature and Seal of Professional Surveyor: MARK DILLON HARP 23786 Certificate Number: <u>RM</u> 2021060786



U.S. Department of the Interior
BUREAU OF LAND MANAGEMENT

Drilling Plan Data Report

05/07/2022

APD ID: 10400082692

Submission Date: 01/18/2022

Highlighted data
reflects the most
recent changes

Operator Name: XTO PERMIAN OPERATING LLC

Well Name: POKER LAKE UNIT 22 DTD

Well Number: 186H

Well Type: CONVENTIONAL GAS WELL

Well Work Type: Drill

[Show Final Text](#)

Section 1 - Geologic Formations

Formation ID	Formation Name	Elevation	True Vertical	Measured Depth	Lithologies	Mineral Resources	Producing Formatio
8020226	QUATERNARY	3411	0	0	ALLUVIUM	USEABLE WATER	N
8020227	RUSTLER	2691	720	720	SANDSTONE	USEABLE WATER	N
8020228	TOP SALT	2341	1070	1070	SALT	NONE	N
8020229	BASE OF SALT	-409	3820	3820	SALT	NONE	N
8020230	DELAWARE	-619	4030	4030	SANDSTONE, SILTSTONE	NATURAL GAS, OIL, USEABLE WATER	N
8020231	BONE SPRING	-4419	7830	7830	LIMESTONE, SANDSTONE	NATURAL GAS, OIL, USEABLE WATER	N
8020232	WOLFCAMP	-7719	11130	11130	LIMESTONE, SANDSTONE, SILTSTONE	NATURAL GAS, OIL, USEABLE WATER	Y

Section 2 - Blowout Prevention

Pressure Rating (PSI): 10M

Rating Depth: 11585

Equipment: Once the permanent WH is installed on the 11-3/4 casing, the blow out preventer equipment (BOP) will consist of a 13-5/8 minimum 10M Hydril and a 13-5/8 minimum 10M 3-Ram BOP. In any instance where 10M BOP is required by BLM, XTO requests a variance to utilize 5M annular with 10M ram preventers (a common BOP configuration, which allows use of 10M rams in unlikely event that pressures exceed 5M). Also a variance is requested to test the 5M annular to 70% of working pressure at 3500 psi.

Requesting Variance? YES

Variance request: A variance is requested to allow use of a flex hose as the choke line from the BOP to the Choke Manifold. If this hose is used, a copy of the manufacturer's certification and pressure test chart will be kept on the rig. Attached is an example of a certification and pressure test chart. The manufacturer does not require anchors. A variance is requested to ONLY test broken pressure seals on the BOP equipment when moving from wellhead to wellhead which is in compliance with API Standard 53. API standard 53 states, that for pad drilling operation, moving from one wellhead to another within 21 days, pressure testing is required for pressure-containing and pressure-controlling connections when the integrity of a pressure seal is broken. Based on discussions with the BLM on February 27th 2020, we will request permission to ONLY retest broken pressure seals if the following conditions are met: 1. After a full BOP test is conducted on the first well on the pad (First well will be the deepest Intermediate) 2. When skidding to drill an intermediate section does not penetrate into the Wolfcamp 3. Full BOP test will be required prior to drilling the production hole. Permanent Wellhead – Multibowl System A. Starting Head: 13-5/8" 10M top flange x 11-3/4" SOW bottom B. Tubing Head: 13-5/8" 10M bottom flange x 7-1/16" 15M top flange
· Wellhead will be installed by manufacturer's

Operator Name: XTO PERMIAN OPERATING LLC**Well Name:** POKER LAKE UNIT 22 DTD**Well Number:** 186H

representatives. - Manufacturer will monitor welding process to ensure appropriate temperature of seal. .
 Operator will test the 7-5/8" casing per BLM Onshore Order 2 - Wellhead Manufacturer representative will not be present for BOP test plug installation

Testing Procedure: All BOP testing will be done by an independent service company. Annular pressure tests will be limited to 70% of the working pressure. When nipping up on the 11-3/4", 10M bradenhead and flange, the BOP test will be limited to 7500 psi. All BOP tests will include a low pressure test as per BLM regulations. The 10M BOP diagrams are attached. Blind rams will be functioned tested each trip, pipe rams will be functioned tested each day.

Choke Diagram Attachment:

PLU_22_DTD_10MCM_20211122112952.pdf

BOP Diagram Attachment:

PLU_22_DTD_5M10MBOP_20211122113028.pdf

Section 3 - Casing

Casing ID	String Type	Hole Size	Csg Size	Condition	Standard	Tapered String	Top Set MD	Bottom Set MD	Top Set TVD	Bottom Set TVD	Top Set MSL	Bottom Set MSL	Calculated casing length MD	Grade	Weight	Joint Type	Collapse SF	Burst SF	Joint SF Type	Joint SF	Body SF Type	Body SF
1	SURFACE	12.25	9.625	NEW	API	N	0	970	0	970	3411	2441	970	J-55	40	BUTT	5.86	1.25	DRY	16.24	DRY	16.24
2	INTERMEDIATE	8.75	7.625	NEW	API	Y	0	11125	0	11125	3329	-7714	11125	HCL-80	29.7	OTHER - Flush Joint	1.8	1.53	DRY	1.92	DRY	1.92
3	PRODUCTION	6.75	5.5	NEW	API	Y	0	27466	0	11585	3329	-8174	27466	P-110	23	OTHER - Semi-Flush	2.21	1.21	DRY	1.82	DRY	1.82

Casing Attachments

Operator Name: XTO PERMIAN OPERATING LLC**Well Name:** POKER LAKE UNIT 22 DTD**Well Number:** 186H**Casing Attachments****Casing ID:** 1 **String** SURFACE**Inspection Document:****Spec Document:****Tapered String Spec:****Casing Design Assumptions and Worksheet(s):**

PLU_22_DTD_186H_csg_20220112171810.pdf

Casing ID: 2 **String** INTERMEDIATE**Inspection Document:****Spec Document:****Tapered String Spec:**

PLU_22_DTD_186H_csg_20220112171522.pdf

Casing Design Assumptions and Worksheet(s):

PLU_22_DTD_186H_csg_20220112171603.pdf

Casing ID: 3 **String** PRODUCTION**Inspection Document:****Spec Document:****Tapered String Spec:**

PLU_22_DTD_186H_csg_20220112171630.pdf

Casing Design Assumptions and Worksheet(s):

PLU_22_DTD_186H_csg_20220112171842.pdf

Section 4 - Cement

Operator Name: XTO PERMIAN OPERATING LLC**Well Name:** POKER LAKE UNIT 22 DTD**Well Number:** 186H

String Type	Lead/Tail	Stage Tool Depth	Top MD	Bottom MD	Quantity(sx)	Yield	Density	Cu Ft	Excess%	Cement type	Additives
SURFACE	Lead		0	970	350	1.87	12.9	542.3	100	EconoCem-HLTRRC	None

INTERMEDIATE	Lead		0	1112 5	740	2.77	10.5	2299. 1	30	Class C	None - See Cement Attachment
INTERMEDIATE	Tail		0	1112 5	700	1.33	14.8	944.3	30	Class C	None - See Cement Attachment
PRODUCTION	Lead		1112 5	2746 6	20	2.69	11.5	53.8	100	NeoCem	None
PRODUCTION	Tail		1112 5	2746 6	1180	1.51	13.2	1781. 8	100	Versacem	None

Section 5 - Circulating Medium

Mud System Type: Closed**Will an air or gas system be Used?** NO**Description of the equipment for the circulating system in accordance with Onshore Order #2:****Diagram of the equipment for the circulating system in accordance with Onshore Order #2:****Describe what will be on location to control well or mitigate other conditions:** The necessary mud products for weight addition and fluid loss control will be on location at all times.

Describe the mud monitoring system utilized: Spud with fresh water/native mud and set 11-3/4" surface casing, isolating the fresh water aquifer. Drill out from under 11-3/4 surface casing with a brine/oil direct emulsion mud system. Use fibrous materials as needed to control seepage and lost circulation. Pump viscous sweeps as needed for hole cleaning. Pump speed will be recorded on a daily drilling report after mudding up. A Pason or Totco will be used to detect changes in loss or gain of mud volume. A mud test will be performed every 24 hours to determine: density, viscosity, strength, filtration and pH as necessary. Use available solids controls equipment to help keep mud weight down after mud up. Rig up solids control equipment to operate as a closed loop system.

Circulating Medium Table

Top Depth	Bottom Depth	Mud Type	Min Weight (lbs/gal)	Max Weight (lbs/gal)	Density (lbs/cu ft)	Gel Strength (lbs/100 sqft)	PH	Viscosity (CP)	Salinity (ppm)	Filtration (cc)	Additional Characteristics
1112 5	2746 6	OTHER : Cut Brine / WBM /	11.5	12							The necessary mud products for weight addition and fluid loss

Operator Name: XTO PERMIAN OPERATING LLC**Well Name:** POKER LAKE UNIT 22 DTD**Well Number:** 186H

Top Depth	Bottom Depth	Mud Type	Min Weight (lbs/gal)	Max Weight (lbs/gal)	Density (lbs/cu ft)	Gel Strength (lbs/100 sqft)	PH	Viscosity (CP)	Salinity (ppm)	Filtration (cc)	Additional Characteristics
		OBM									control will be on location at all times.
0	970	SPUD MUD	8.7	9.2							
970	1112 5	OTHER : Brine / Cut Brine / Direct Emulsion	9.7	10.2							

Section 6 - Test, Logging, Coring

List of production tests including testing procedures, equipment and safety measures:

Mud Logger: Mud Logging Unit (2 man) below intermediate casing. Open hole logging will not be done on this well.

List of open and cased hole logs run in the well:

CEMENT BOND LOG, DIRECTIONAL SURVEY,

Coring operation description for the well:

No Coring Operations for Well

Section 7 - Pressure

Anticipated Bottom Hole Pressure: 7091

Anticipated Surface Pressure: 4542

Anticipated Bottom Hole Temperature(F): 185

Anticipated abnormal pressures, temperatures, or potential geologic hazards? NO

Describe:

Contingency Plans geohazards description:

Contingency Plans geohazards

Hydrogen Sulfide drilling operations plan required? YES

Hydrogen sulfide drilling operations

PLU_22_DTD_H2S_Dia_20211128103605.pdf

PLU_22_DTD_H2S_Plan_20211128103624.pdf

Operator Name: XTO PERMIAN OPERATING LLC

Well Name: POKER LAKE UNIT 22 DTD

Well Number: 186H

Section 8 - Other Information

Proposed horizontal/directional/multi-lateral plan submission:

PLU_22_DTD_186H_DD_20220112173442.pdf

Other proposed operations facets description:

Other proposed operations facets attachment:

PLU_22_DTD_186H_cmt_20220112173455.pdf

Other Variance attachment:

PLU_22_DTD_BOP_Break_20211128103914.pdf

PLU_22_DTD_FH_20211128103938.pdf

PLU_22_DTD_MBS_20211128104017.pdf

PLU_22_DTD_OFCV_20211128104042.pdf

PLU_22_DTD_Spud_20211128104128.pdf

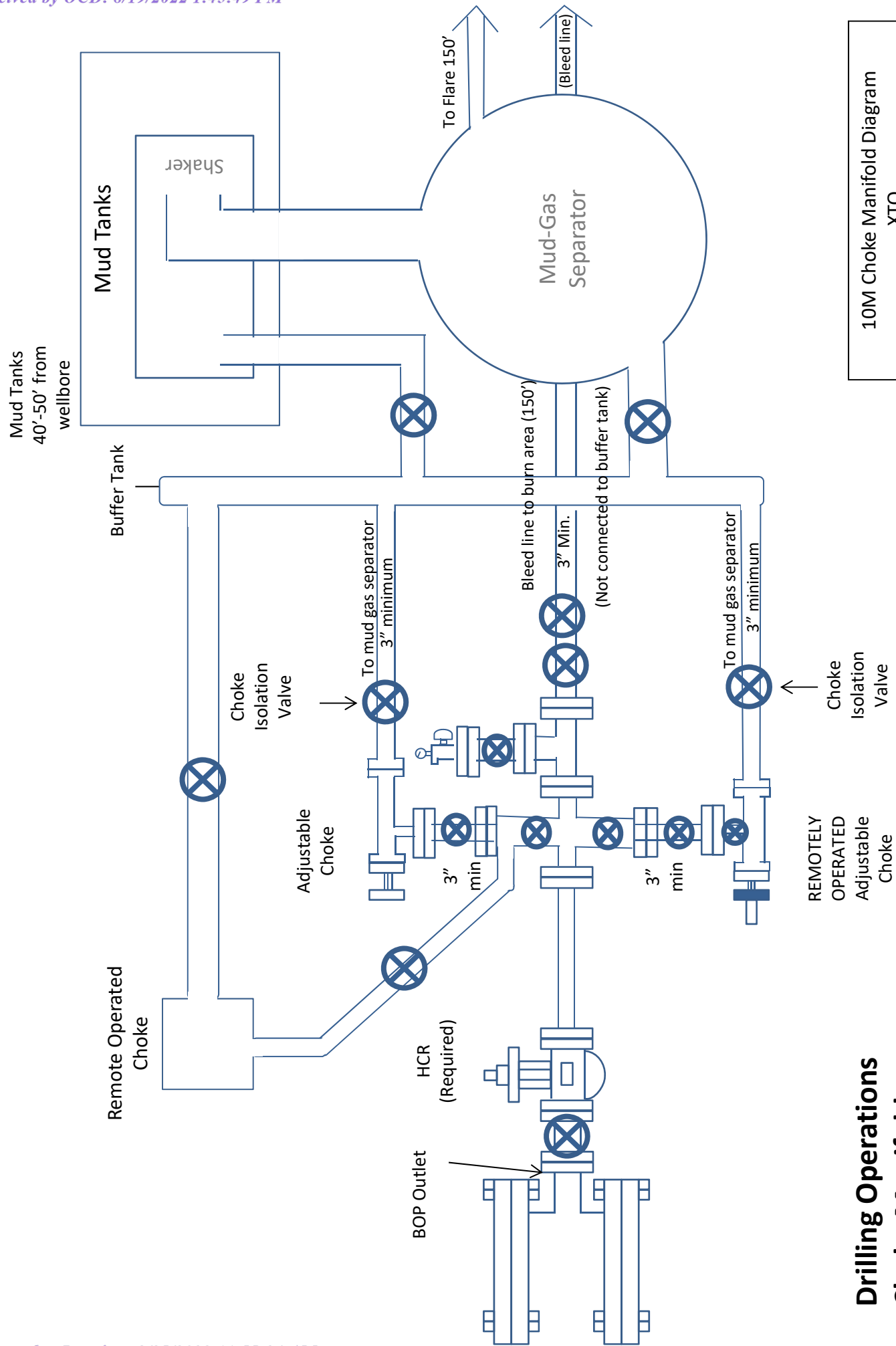

10M Choke Manifold Diagram
XTO

**Drilling Operations
Choke Manifold
10M Service**

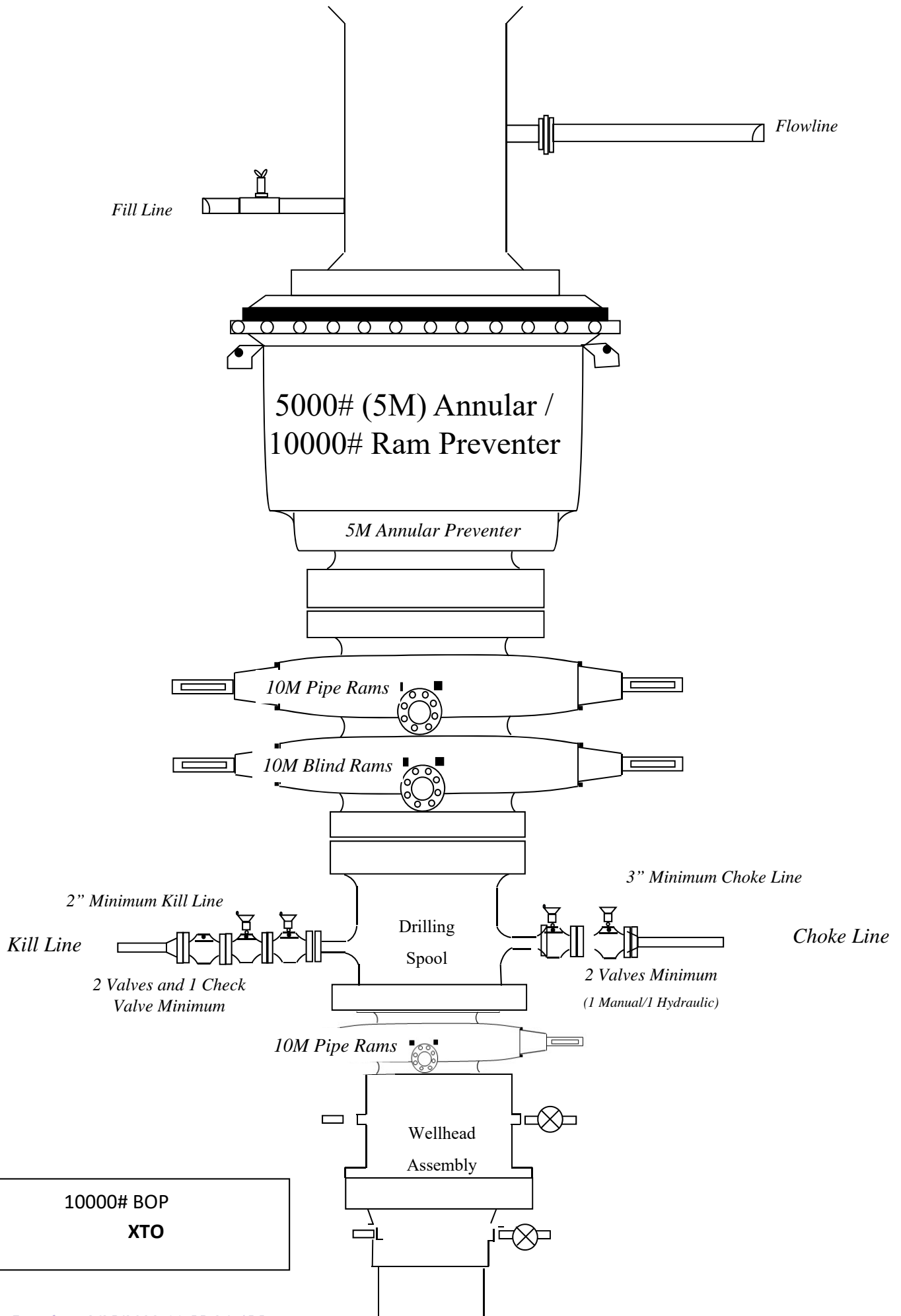

3. Casing Design

Hole Size	Depth	OD Csg	Weight	Grade	Collar	New/Used	SF Burst	SF Collapse	SF Tension
12.25	0' – 970'	9.625	40	J-55	BTC	New	1.25	5.86	16.24
8.75	0' – 4000'	7.625	29.7	RY P-110	Flush Joint	New	2.11	2.65	1.69
8.75	4000' – 11125'	7.625	29.7	HC L-80	Flush Joint	New	1.53	1.80	1.92
6.75	0' – 11025'	5.5	23	RY P-110	Semi-Premium	New	1.21	2.21	1.82
6.75	11025' - 11950'	5.5	23	RY P-110	Semi-Flush	New	1.21	2.03	4.15
6.75	11950' - 27466'	5.5	23	RY P-110	Semi-Flush	New	1.21	2.05	4.86

- XTO requests the option to utilize a spudder rig (Atlas Copco RD20 or Equivalent) to set and cement surface and intermediate 1 casing per this Sundry
- XTO requests to not utilize centralizers in the curve and lateral
- 7.625 Collapse analyzed using 50% evacuation based on regional experience.
- 5.5 Tension calculated using vertical hanging weight plus the lateral weight multiplied by a friction factor of 0.35
- Test on Casing will be limited to 70% burst of the casing or 1500 psi, whichever is less
- XTO requests the option to use 5" BTC Float equipment for the the production casing

Wellhead:

Permanent Wellhead – Cactus CRC-MBU-3T-CFL Multibowl System

Temporary Wellhead

21-1/4" 2M flange top x 18-5/8" SOW bottom

Permanent Wellhead – Multibowl System

A. Starting Head: 13-5/8" 10M top flange x 9-5/8" SOW bottom

B. Tubing Head: 13-5/8" 10M bottom flange x 7-1/16" 15M top flange

- Wellhead will be installed by manufacturer's representatives.
- Manufacturer will monitor welding process to ensure appropriate temperature of seal.
- Operator will test the 7-5/8" casing per BLM Onshore Order 2
- Wellhead Manufacturer representative will not be present for BOP test plug installation

Cement Variance Request

XTO requests to pump a two stage cement job on the 7-5/8" intermediate casing string with the first stage being pumped conventionally with the calculated top of cement at the Brushy Canyon (6250') and the second stage performed as a bradenhead squeeze with planned cement from the Brushy Canyon to surface. If cement is not visually confirmed to circulate to surface, the final cement top after the second stage job will be verified by Echo-meter. If necessary, a top out consisting of 1,500 sack of Class C cement + 3% Salt + 1% PreMag-M + 6% Bentonite Gel (2.30 yld, 12.91 ppg) will be executed as a contingency. If cement is still unable to circulate to surface, another Echo-meter run will be performed for cement top verification.

XTO will include the Echo-meter verified fluid top and the volume of displacement fluid above the cement slurry in the annulus in all post-drill sundries on wells utilizing this cement program.

XTO will report to the BLM the volume of fluid (limited to 5 bbls) used to flush intermediate casing valves following backside cementing procedures.

XTO requests to pump an Optional Lead if well conditions dictate in an attempt to bring cement to surface on the first stage. If cement is brought to surface, the BLM will be notified and the second stage bradenhead squeeze and subsequent TOC verification will be negated.

In the event cement is not circulated to surface on the first stage, whether intentionally or unintentionally, XTO requests the option to conduct the bradenhead squeeze and TOC verification offline as per standard approval from BLM when unplanned remediation is needed and batch drilling is approved. In the event the bradenhead is conducted, we will ensure first stage cement job is cemented properly and the well is static with floats holding and no pressure on the csg annulus as with all other casing strings where batch drilling operations occur before moving off the rig. The TA cap will also be installed per GE procedure and pressure inside the casing will be monitored via the valve on the TA cap as per standard batch drilling ops.

XTO respectfully requests approval to utilize a spudder rig to pre-set surface casing.

Description of Operations:

1. Spudder rig will move in to drill the surface hole and pre-set surface casing on the well.
 - a. After drilling the surface hole section, the spudder rig will run casing and cement following all of the applicable rules and regulations (OnShore Order 2, all COAs and NMOCD regulations).
 - b. The spudder rig will utilize fresh water-based mud to drill the surface hole to TD. Solids control will be handled entirely on a closed loop basis. No earth pits will be used.
2. The wellhead will be installed and tested as soon as the surface casing is cut off and WOC time has been reached.
3. A blind flange at the same pressure rating as the wellhead will be installed to seal the wellbore. Pressure will be monitored with needle valves installed on two wing valves.
 - a. A means for intervention will be maintained while the drilling rig is not over the well.
4. Spudder rig operations are expected to take 2-3 days per well on the pad.
5. The BLM will be contacted and notified 24 hours prior to commencing spudder rig operations.
6. Drilling Operations will begin with a larger rig and a BOP stack equal to or greater than the pressure rating that was permitted will be nipped up and tested on the wellhead before drilling operations resume on each well.
 - a. The larger rig will move back onto the location within 180 days from the point at which the wells are secured and the spudder rig is moved off location.
 - b. The BLM will be notified 24 hours before the larger rig moves back on the pre-set locations
7. XTO will have supervision on the rig to ensure compliance with all BLM and NMOCD regulations and to oversee operations.
8. Once the rig is removed, XTO will secure the wellhead area by placing a guard rail around the cellar area.

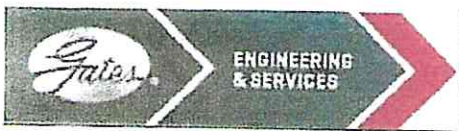

GATES E & S NORTH AMERICA, INC
DU-TEX
134 44TH STREET
CORPUS CHRISTI, TEXAS 78405

PHONE: 361-887-9807
FAX: 361-887-0812
EMAIL: crpe@s@gates.com
WEB: www.gates.com

GRADE D PRESSURE TEST CERTIFICATE

Customer :	AUSTIN DISTRIBUTING	Test Date:	6/8/2014
Customer Ref. :	PENDING	Hose Serial No.:	D-060814-1
Invoice No. :	201709	Created By:	NORMA
Product Description:	FD3.042.0R41/16.5KFLGE/E LE		
End Fitting 1 :	4 1/16 in.5K FLG	End Fitting 2 :	4 1/16 in.5K FLG
Gates Part No. :	4774-6001	Assembly Code :	L33090011513D-060814-1
Working Pressure :	5,000 PSI	Test Pressure :	7,500 PSI

Gates E & S North America, Inc. certifies that the following hose assembly has been tested to the Gates Oilfield Roughneck Agreement/Specification requirements and passed the 15 minute hydrostatic test per API Spec 7K/Q1, Fifth Edition, June 2010, Test pressure 9.6.7 and per Table 9 to 7,500 psi in accordance with this product number. Hose burst pressure 9.6.7.2 exceeds the minimum of 2.5 times the working pressure per Table 9.

Quality:	QUALITY	Technical Supervisor :	PRODUCTION
Date :	6/8/2014	Date :	6/8/2014
Signature :		Signature :	

Form PTC - 01 Rev.0 2

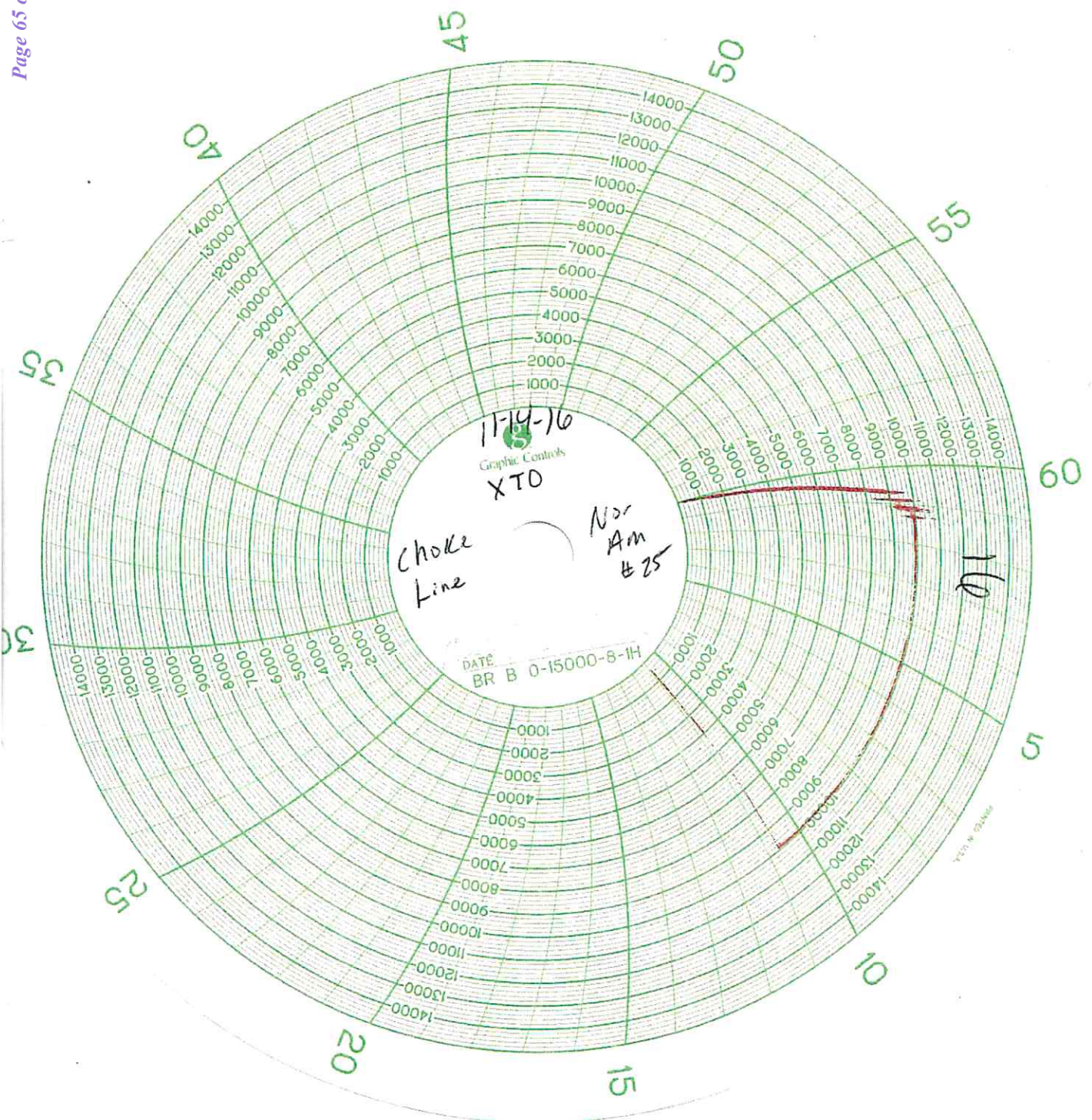

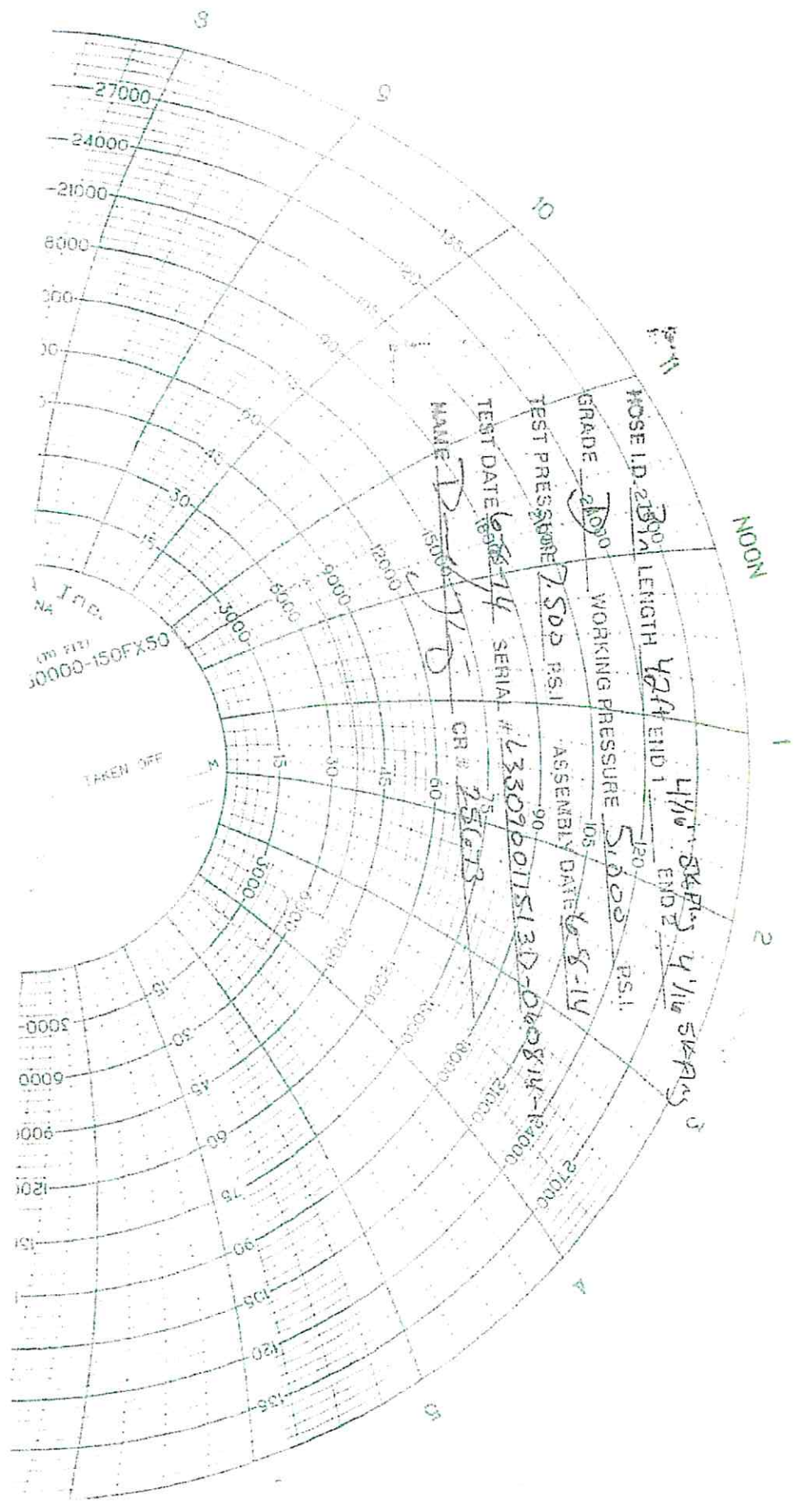

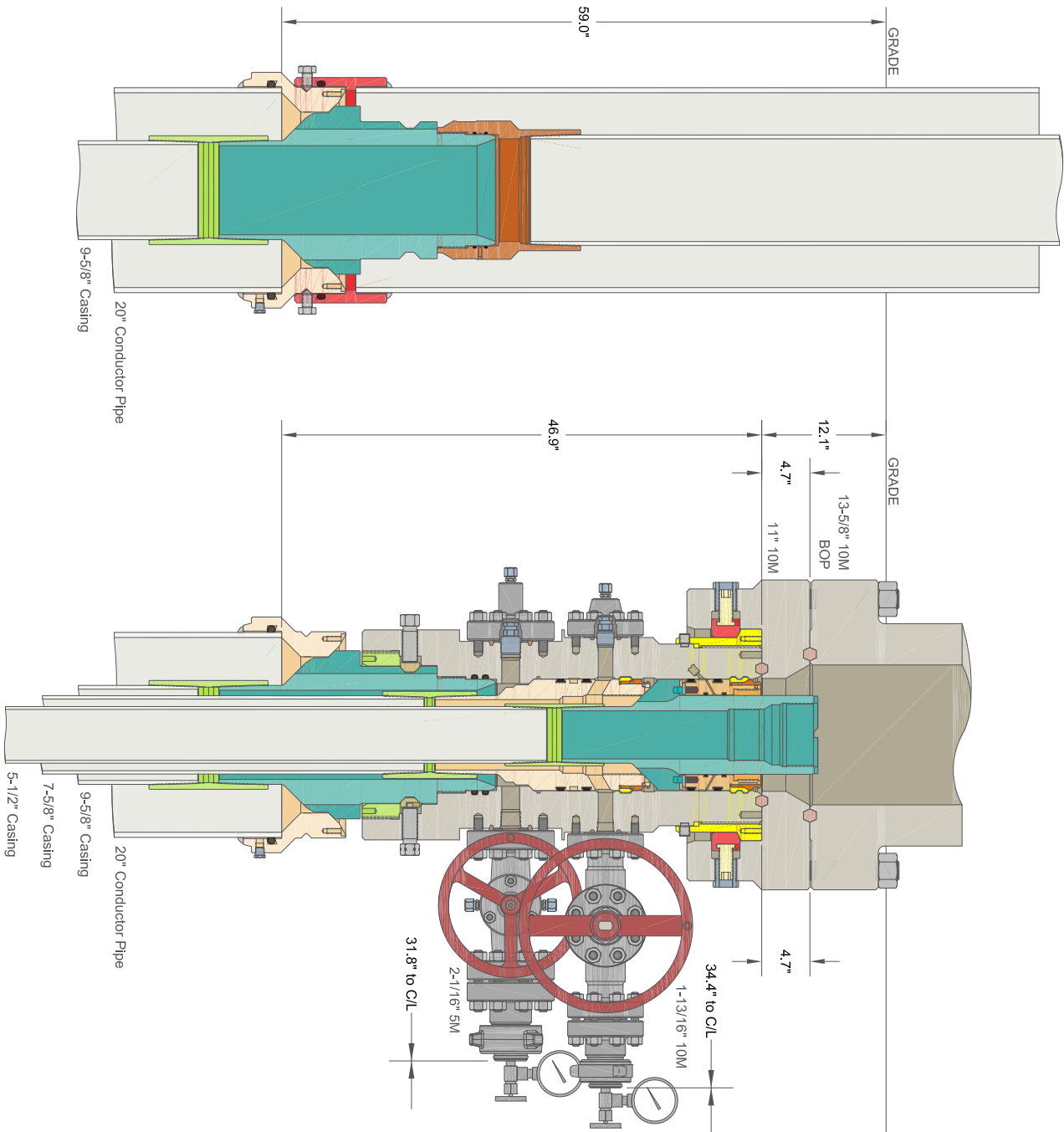

CACTUS WELLHEAD LLC 20" x 9-5/8" x 7-5/8" x 5-1/2" MBU-T-CFL-R-DBLO Wellhead With 11" 10M x 7-1/16" 15M CTH-DBLHPS Tubing Head And 9-5/8", 7-5/8" & 5-1/2" Pin Bottom Mandrel Casing Hangers	XTO ENERGY INC ICARUS PAD		
	DRAWN	DLE	18JAN21
	APPRV		
	DRAWING NO. HBE0000479		

Released to Imaging:

XTO Permian Operating, LLC Offline Cementing Variance Request

XTO requests the option to cement the surface and intermediate casing strings offline as a prudent batch drilling efficiency of acreage development.

1. Cement Program

No changes to the cement program will take place for offline cementing.

2. Offline Cementing Procedure

The operational sequence will be as follows. If a well control event occurs, the BLM will be contacted for approval prior to conducting offline cementing operations.

1. Run casing as per normal operations. While running casing, conduct negative pressure test and confirm integrity of the float equipment (float collar and shoe)
2. Land casing with mandrel
3. Fill pipe with kill weight fluid, do not circulate through floats and confirm well is static
4. Set annular packoff shown below and pressure test to confirm integrity of the seal. Pressure ratings of wellhead components and valves is 5,000 psi.
5. After confirmation of both annular barriers and internal barriers, nipple down BOP and install cap flange.
 - a. If any barrier fails to test, the BOP stack will not be nippedled down until after the cement job is completed with cement 500ft above the highest formation capable of flow with kill weight mud above or after it has achieved 50-psi compressive strength if kill weight fluid cannot be verified.

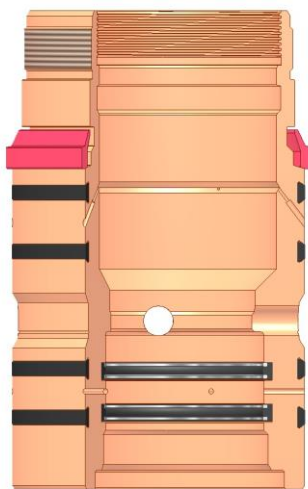

Annular packoff with both external and internal seals

XTO Permian Operating, LLC Offline Cementing Variance Request

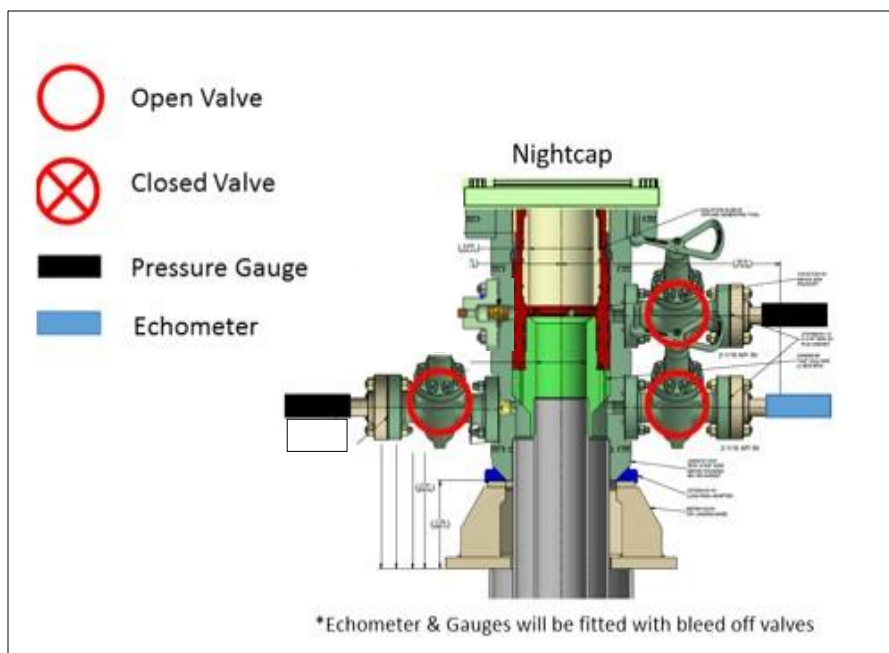

Wellhead diagram during skidding operations

6. Skid rig to next well on pad.
7. Confirm well is static before removing cap flange, flange will not be removed and offline cementing operations will not commence until well is under control. If well is not static, casing outlet valves will provide access to both the casing ID and annulus. Rig or third party pump truck will kill well prior to cementing or nipping up for further remediation.
 - a. Well Control Plan
 - i. The Drillers Method will be the primary well control method to regain control of the wellbore prior to cementing, if wellbore conditions do not permit the drillers method other methods of well control may be used
 - ii. Rig pumps or a 3rd party pump will be tied into the upper casing valve to pump down the casing ID
 - iii. A high pressure return line will be rigged up to lower casing valve and run to choke manifold to control annular pressure
 - iv. Once influx is circulated out of the hole, kill weight mud will be circulated
 - v. Well will be confirmed static
 - vi. Once confirmed static, cap flange will be removed to allow for offline cementing operations to commence
8. Install offline cement tool
9. Rig up cement equipment

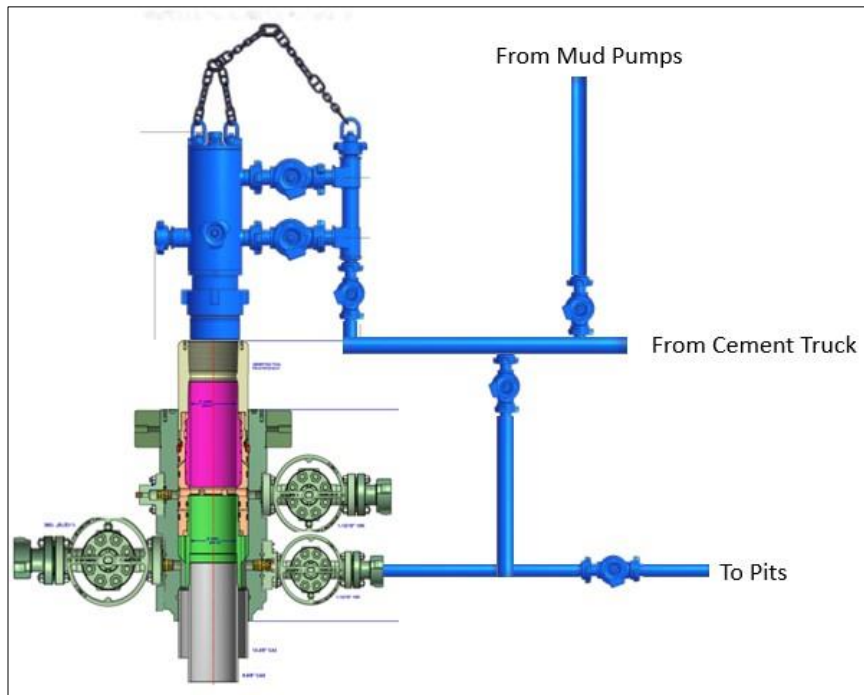
XTO Permian Operating, LLC Offline Cementing Variance Request

Wellhead diagram during offline cementing operations

10. Circulate bottoms up with cement truck
 - a. If gas is present on bottoms up, well will be shut in and returns rerouted through gas buster to handle entrained gas
 - b. Max anticipated time before circulating with cement truck is 6 hrs
11. Perform cement job taking returns from the annulus wellhead valve
12. Confirm well is static and floats are holding after cement job
13. Remove cement equipment, offline cement tools and install night cap with pressure gauge for monitoring.

Subject: Request for a Variance Allowing break Testing of the Blowout Preventer Equipment (BOPE)

XTO Energy requests a variance to ONLY test broken pressure seals on the BOPE and function test BOP when skidding a drilling rig between multiple wells on a pad.

Background

Onshore Oil and Gas Order (OOGO) No. 2, Drilling Operations, Sections III.A.2.i.iv.B states that the BOP test must be performed whenever any seal subject to test pressure is broken. The current interpretation of the Bureau of Land Management (BLM) requires a complete BOP test and not just a test of the affected component. OOGO No. 2, Section I.D.2 states, "Some situation may exist either on a well-by-well basis or field-wide basis whereby it is commonly accepted practice to vary a particular minimum standard(s) established in this order. This situation can be resolved by requesting a variance...". XTO Energy feels the break testing the BOPE is such a situation. Therefore, as per OOGO No. 2, Section IV., XTO Energy submits this request for the variance.

Supporting Documentation

OOGO No. 2 became effective on December 19, 1988 and has remained the standard for regulating BLM onshore drilling operations for over 30 years. During this time there have been significant changes in drilling technology. BLM continues to use the variance request process to allow for the use of modern technology and acceptable engineering practices that have arisen since OOGO No. 2 was originally released. The XTO Energy drilling rig fleet has many modern upgrades that allow the intact BOP stack to be moved between well slots on a multi-well pad, as well as, wellhead designs that incorporate quick connects facilitating release of the BOP from the wellhead without breaking any BOP stack components apart. These technologies have been used extensively offshore, and other regulators, API, and many operators around the world have endorsed break testing as safe and reliable.



Figure 1: Winch System attached to BOP Stack

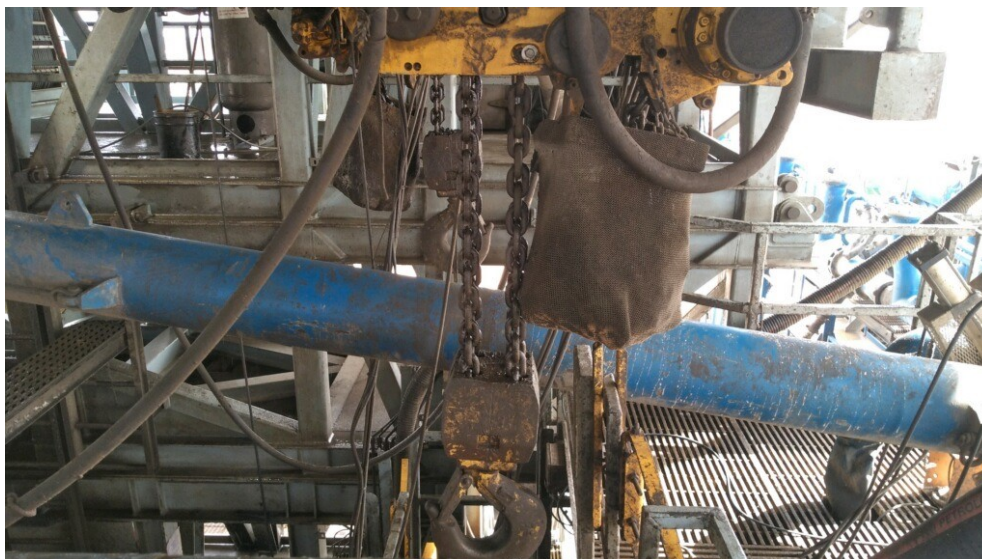

Figure 2: BOP Winch System

American Petroleum Institute (API) standards, specification and recommended practices are considered the industry standard and are consistently utilized and referenced by the industry. OOGO No. 2 recognizes API recommended Practices (RP) 53 in its original development. API Standard 53, *Well Control Equipment Systems for Drilling Wells* (Fifth Edition, December 2018, Annex C, Table C.4) recognizes break testing as an acceptable practice. Specifically, API Standard 53, Section 5.3.7.1 states “A pressure test of the pressure containing component shall be performed following the disconnection or repair, limited to the affected component.” See Table C.4 below for reference.

62

API STANDARD 53

Table C.4—Initial Pressure Testing, Surface BOP Stacks

Component to be Pressure Tested	Pressure Test—Low Pressure ^{ac} psig (MPa)	Pressure Test—High Pressure ^{ac}	
		Change Out of Component, Elastomer, or Ring Gasket	No Change Out of Component, Elastomer, or Ring Gasket
Annular preventer ^b	250 to 350 (1.72 to 2.41)	RWP of annular preventer	MASP or 70% annular RWP, whichever is lower.
Fixed pipe, variable bore, blind, and BSR preventers ^{bd}	250 to 350 (1.72 to 2.41)	RWP of ram preventer or wellhead system, whichever is lower	ITP
Choke and kill line and BOP side outlet valves below ram preventers (both sides)	250 to 350 (1.72 to 2.41)	RWP of side outlet valve or wellhead system, whichever is lower	ITP
Choke manifold—upstream of chokes ^e	250 to 350 (1.72 to 2.41)	RWP of ram preventers or wellhead system, whichever is lower	ITP
Choke manifold—downstream of chokes ^e	250 to 350 (1.72 to 2.41)	RWP of valve(s), line(s), or MASP for the well program, whichever is lower	
Kelly, kelly valves, drill pipe safety valves, IBOPs	250 to 350 (1.72 to 2.41)	MASP for the well program	

^a Pressure test evaluation periods shall be a minimum of five minutes.

No visible leaks.

The pressure shall remain stable during the evaluation period. The pressure shall not decrease below the intended test pressure.

^b Annular(s) and VBR(s) shall be pressure tested on the largest and smallest OD drill pipe to be used in well program.

^c For pad drilling operations, moving from one wellhead to another within the 21 days, pressure testing is required for pressure-containing and pressure-controlling connections when the integrity of a pressure seal is broken.

^d For surface offshore operations, the ram BOPs shall be pressure tested with the ram locks engaged and the closing and locking pressure vented during the initial test. For land operations, the ram BOPs shall be pressure tested with the ram locks engaged and the closing and locking pressure vented at commissioning and annually.

^e Adjustable chokes are not required to be full sealing devices. Pressure testing against a closed choke is not required.

The Bureau of Safety and Environmental Enforcement (BSEE), Department of Interior, has also utilized the API standards, specification and best practices in the development of its offshore oil and gas regulations and incorporates them by reference within its regulations.

Break testing has been approved by the BLM in the past with other operators based on the detailed information provided in this document.

XTO Energy feels break testing and our current procedures meet the intent of OOGO No. 2 and often exceed it. There has been no evidence that break testing results in more components failing than seen on full BOP tests. XTO Energy's internal standards requires complete BOPE tests more often than that of OOGO No. 2 (Every 21 days). In addition to function testing the annular, pipe rams and blind rams after each BOP nipple up, XTO Energy performs a choke drill with the rig crew prior to drilling out every casing shoe. This is additional training for the rig crew that exceeds the requirements of the OOGO No.2.

Procedures

1. XTO Energy will use this document for our break testing plan for New Mexico Delaware basin. The summary below will be referenced in the APD or Sundry Notice and receive approval prior to implementing this variance.
2. XTO Energy will perform BOP break testing on multi-wells pads where multiple intermediate sections can be drilled and cased within the 21-day BOP test window.
 - a. A full BOP test will be conducted on the first well on the pad.
 - b. The first intermediate hole section drilled on the pad will be the deepest. All of the remaining hole sections will be the same depth or shallower.
 - i. Our Lower WC targets set the intermediate casing shoe no deeper than the Wolfcamp B.
 - ii. Our Upper WC targets set the intermediate casing shoe shallower than the Wolfcamp B.
 - c. A Full BOP test will be required if the intermediate hole section being drilled has a MASP over 5M.
 - d. A full BOP test will be required prior to drilling any production hole.
3. After performing a complete BOP test on the first well, the intermediate hole section will be drilled and cased, two breaks would be made on the BOP equipment.
 - a. Between the HCV valve and choke line connection
 - b. Between the BOP quick connect and the wellhead
4. The BOP is then lifted and removed from the wellhead by a hydraulic system.
5. After skidding to the next well, the BOP is moved to the wellhead by the same hydraulic system and installed.
6. The connections mentioned in 3a and 3b will then be reconnected.
7. Install test plug into the wellhead using test joint or drill pipe.
8. A shell test is performed against the upper pipe rams testing the two breaks.
9. The shell test will consist of a 250 psi low test and a high test to the value submitted in the APD or Sundry (e.g. 5,000 psi or 10,000psi).
10. Function test will be performed on the following components: lower pipe rams, blind rams, and annular.

11. For a multi-well pad the same two breaks on the BOP would be made and on the next wells and steps 4 through 10 would be repeated.
12. A second break test would only be done if the intermediate hole section being drilled could not be completed within the 21 day BOP test window.

Note: Picture below highlights BOP components that will be tested during batch operations

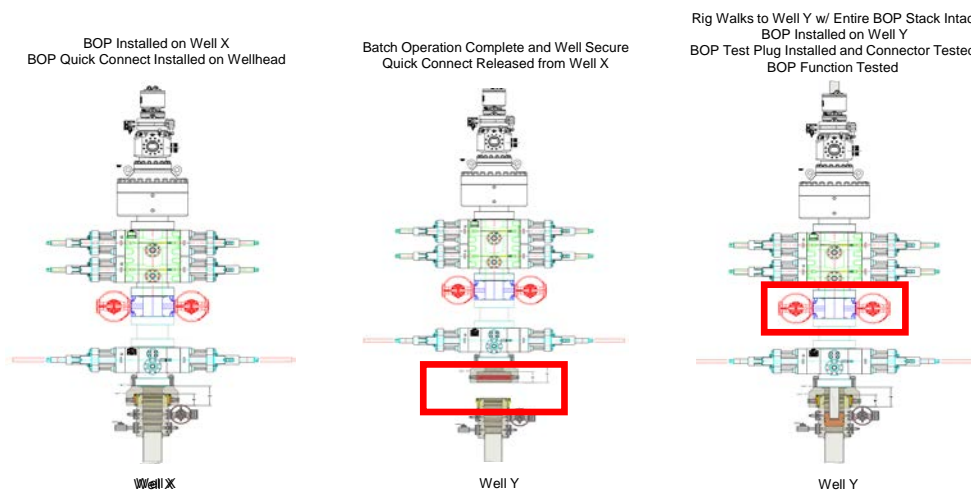

Summary

A variance is requested to **ONLY** test broken pressure seals on the BOP equipment when moving from wellhead to wellhead which is in compliance with API Standard 53. API Standard 53 states, that for pad drilling operation, moving from one wellhead to another within 21 days, pressure testing is required for pressure-containing and pressure-controlling connections when the integrity of a pressure seal is broken.

The BOP will be secured by a hydraulic carrier or cradle. The BLM will be contacted if a Well Control event occurs prior to the commencement of a BOPE Break Testing operation.

Based on discussions with the BLM on February 27th 2020 and the supporting documentation submitted to the BLM, we will request permission to **ONLY** retest broken pressure seals if the following conditions are met:

1. After a full BOP test is conducted on the first well on the pad.
2. The first intermediate hole section drilled on the pad will be the deepest. All of the remaining hole sections will be the same depth or shallower.
3. Full BOP test will be required if the intermediate hole section being drilled has a MASP over 5M.
4. Full BOP test will be required prior to drilling the production hole.

Only **ONE** test will occur during each break test procedure.

All valves in red including the upper pipe rams will be shut to test the broken connections.

** Each valve on choke manifold will alternate being tested against during each rig skid.

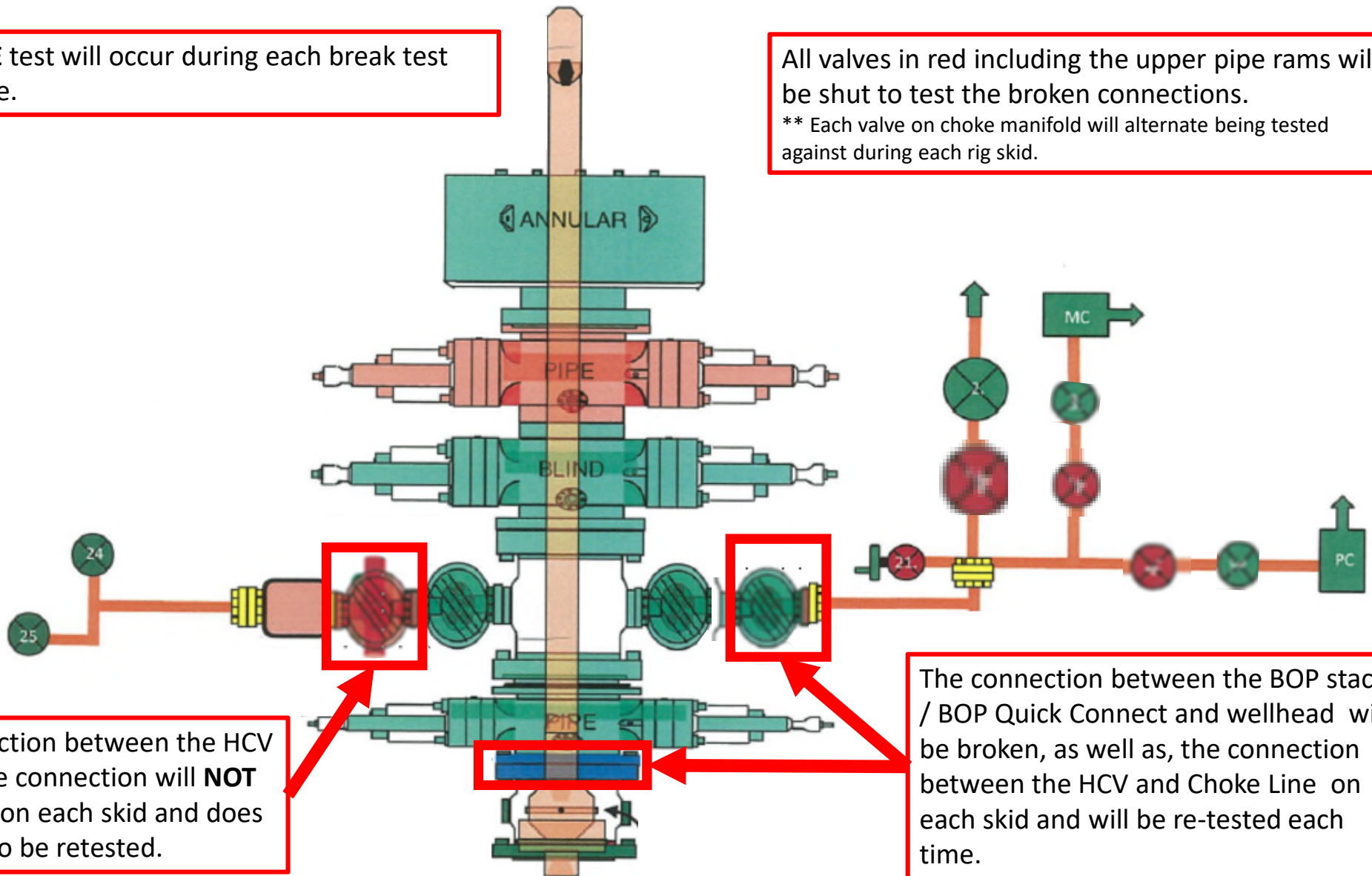

The connection between the HCV and kill line connection will **NOT** be broken on each skid and does not need to be retested.

The connection between the BOP stack / BOP Quick Connect and wellhead will be broken, as well as, the connection between the HCV and Choke Line on each skid and will be re-tested each time.



XTO Energy

**Eddy County, NM (NAD-27)
POKER LAKE UNIT 22 DTD
186H**

Wellbore #1

Plan: PERMIT

Standard Planning Report

19 July, 2021



Project: Eddy County, NM (NAD-27)
Site: POKER LAKE UNIT 22 DTD
Well: 186H
Wellbore: Wellbore #1
Design: PERMIT

PROJECT DETAILS: Eddy County, NM (NAD-27)
Geodetic System: US State Plane 1927 (Exact solution)
Datum: NAD 1927 (NADCON CONUS)
Ellipsoid: Clarke 1866
Zone: New Mexico East 3001
System Datum: Mean Sea Level

WELL DETAILS: 186H

Rig Name:		RKB = 30' @ 3441.00usft		Ground Level: 3411.00	
+N/-S	+E/-W	Northing	Easting	Latitude	Longitude
0.00	0.00	440174.70	644145.00	32.2092983	-103.8672820

SECTION DETAILS

Sec	MD	Inc	Azi	TVD	+N/-S	+E/-W	Dleg	TFace	VSec	Target
1	0.00	0.00	0.00	0.00	0.00	0.00	0.00	0.00	0.00	
2	2000.00	0.00	0.00	2000.00	0.00	0.00	0.00	0.00	0.00	
3	2201.81	4.04	94.67	2201.64	-0.58	7.08	2.00	94.67	-0.61	
4	11032.09	4.04	94.67	11010.02	-51.20	626.55	0.00	0.00	-53.60	
5	11935.53	90.00	359.78	11585.00	521.90	664.80	10.00	-94.88	519.34	PLAT FTP 186H
6	27335.54	90.00	359.78	11585.00	15921.80	606.39	0.00	0.00	15919.35	PLAT LTP 186H
7	27465.54	90.00	359.78	11585.00	16051.80	605.90	0.00	0.00	16049.36	PLAT BHL 186H: 200' FNL & 1650' FEL

DESIGN TARGET DETAILS

Name	TVD	+N/-S	+E/-W	Northing	Easting	Latitude	Longitude	Shape
PLAT SHL 186H: 414' FNL & 2316' FEL	0.00	0.00	0.00	440174.70	644145.00	32.2092983	-103.8672820	Point
PLAT BHL 186H: 200' FNL & 1650' FEL	11585.00	16051.80	605.90	456226.50	644750.90	32.2534159	-103.8650968	Point
PLAT FTP 186H	11585.00	521.90	664.80	440696.60	644809.80	32.2107250	-103.8651252	Point
PLAT LTP 186H	11585.00	15921.80	606.50	456096.50	644751.50	32.2530585	-103.8650967	Point

FORMATION TOP DETAILS

TVDPath	Formation
720.00	Rustler
1070.00	Top Salt
3820.00	Base Salt
4030.00	Delaware
4940.00	Cherry Canyon
6250.00	Brushy Canyon
7590.00	Basal Brushy Canyon
7830.00	Bone Spring Fm
7850.00	Bone Spring Lime
7985.00	Avalon Shale
8425.00	Lower Avalon Shale
8630.00	1st Bone Spring Lime
8810.00	1st Bone Spring Ss
9250.00	2nd Bone Spring Lime
9700.00	2nd Bone Spring Ss
9710.00	2nd Bone Spring T/B Carb
9970.00	3rd Bone Spring Lm
10760.00	3rd Bone Spring Ss
11050.00	Red Hills SS
11130.00	Wolfcamp
11160.00	Wolfcamp X
11245.00	Wolfcamp Y
11290.00	Wolfcamp A
11450.00	Wolfcamp A Lower
11585.00	LP

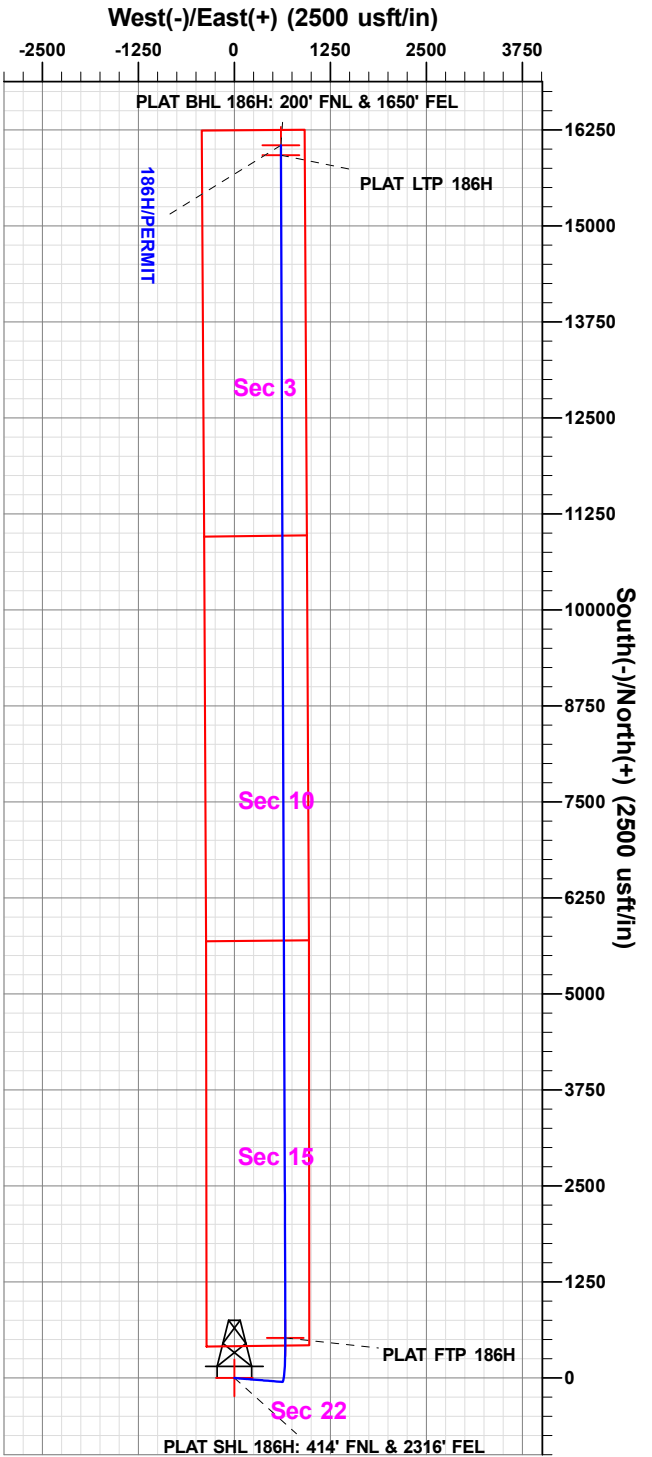
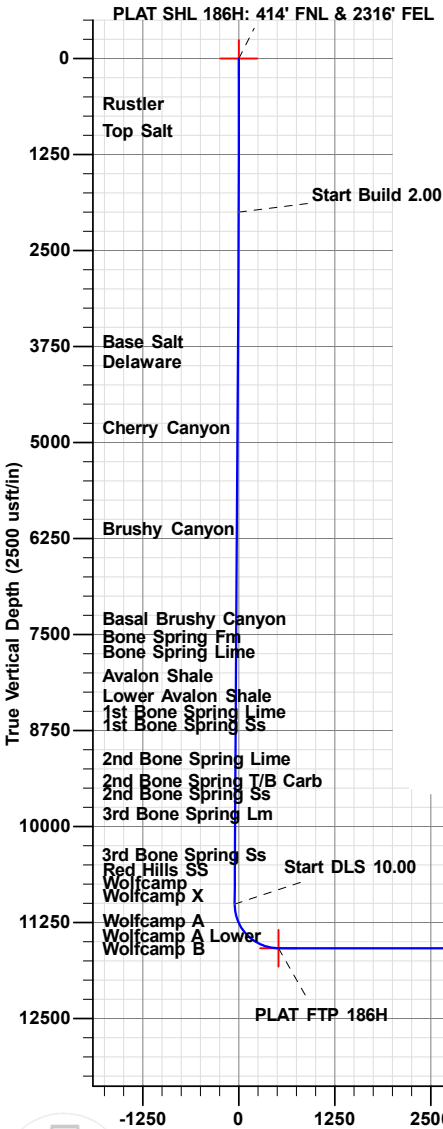

Vertical Section at 359.78° (2500 usft/in)

Plan: PERMIT (186H/Wellbore #1)

Created By: Matthew May Date: 12:40, July 19 2021

Note: this electronic file is provided for information purposes only. Prototype Well Planning LLC, its employees, and agents make no guarantee or warranty, expressed or implied, as to the accuracy of this electronic file. The data included here and may be subject to air, while corruption, change, alteration, or update without any notice to the user. Prototype Well Planning LLC, its employees, and its agents assume no responsibility, expressed or implied, for any damages incurred either directly or indirectly by the use of this electronic file. The users agree to the above specified terms of this electronic file. If these conditions are unacceptable, user shall discard this data.



Planning Report

Database:	EDM 5000.1.13 Single User Db	Local Co-ordinate Reference:	Well 186H
Company:	XTO Energy	TVD Reference:	RKB = 30' @ 3441.00usft
Project:	Eddy County, NM (NAD-27)	MD Reference:	RKB = 30' @ 3441.00usft
Site:	POKER LAKE UNIT 22 DTD	North Reference:	Grid
Well:	186H	Survey Calculation Method:	Minimum Curvature
Wellbore:	Wellbore #1		
Design:	PERMIT		

Project	Eddy County, NM (NAD-27)		
Map System:	US State Plane 1927 (Exact solution)	System Datum:	Mean Sea Level
Geo Datum:	NAD 1927 (NADCON CONUS)		
Map Zone:	New Mexico East 3001		

Site		POKER LAKE UNIT 22 DTD			
Site Position:		Northing:	439,447.40 usft	Latitude:	32.2073339
From:	Map	Easting:	641,195.30 usft	Longitude:	-103.8768287
Position Uncertainty:	0.00 usft	Slot Radius:	13-3/16 "	Grid Convergence:	0.24 °

Well	186H					
Well Position	+N/-S	727.30 usft	Northing:	440,174.70 usft	Latitude:	32.2092984
	+E/-W	2,949.70 usft	Easting:	644,145.00 usft	Longitude:	-103.8672820
Position Uncertainty		0.00 usft	Wellhead Elevation:	0.00 usft	Ground Level:	3,411.00 usft

Wellbore	Wellbore #1				
Magnetics	Model Name	Sample Date	Declination (°)	Dip Angle (°)	Field Strength (nT)
	IGRF2020	07/19/21	6.67	59.84	47,445

Design	PERMIT			
Audit Notes:				
Version:	Phase:	PLAN	Tie On Depth:	0.00
Vertical Section:	Depth From (TVD) (usft)	+N/-S (usft)	+E/-W (usft)	Direction (°)
	0.00	0.00	0.00	359.78

Plan Sections										
Measured Depth (usft)	Inclination (°)	Azimuth (°)	Vertical Depth (usft)	+N/-S (usft)	+E/-W (usft)	Dogleg Rate (°/100usft)	Build Rate (°/100usft)	Turn Rate (°/100usft)	TFO (°)	Target
0.00	0.00	0.00	0.00	0.00	0.00	0.00	0.00	0.00	0.00	
2,000.00	0.00	0.00	2,000.00	0.00	0.00	0.00	0.00	0.00	0.00	
2,201.81	4.04	94.67	2,201.64	-0.58	7.08	2.00	2.00	0.00	94.67	
11,032.09	4.04	94.67	11,010.02	-51.20	626.55	0.00	0.00	0.00	0.00	
11,935.53	90.00	359.78	11,585.00	521.90	664.80	10.00	9.52	-10.50	-94.88	PLAT FTP 186H
27,335.54	90.00	359.78	11,585.00	15,921.80	606.39	0.00	0.00	0.00	0.00	PLAT LTP 186H
27,465.54	90.00	359.78	11,585.00	16,051.80	605.90	0.00	0.00	0.00	0.00	PLAT BHL 186H: 20



Planning Report

Database:	EDM 5000.1.13 Single User Db	Local Co-ordinate Reference:	Well 186H
Company:	XTO Energy	TVD Reference:	RKB = 30' @ 3441.00usft
Project:	Eddy County, NM (NAD-27)	MD Reference:	RKB = 30' @ 3441.00usft
Site:	POKER LAKE UNIT 22 DTD	North Reference:	Grid
Well:	186H	Survey Calculation Method:	Minimum Curvature
Wellbore:	Wellbore #1		
Design:	PERMIT		

Planned Survey									
Measured Depth (usft)	Inclination (°)	Azimuth (°)	Vertical Depth (usft)	+N/-S (usft)	+E/-W (usft)	Vertical Section (usft)	Dogleg Rate (°/100usft)	Build Rate (°/100usft)	Turn Rate (°/100usft)
0.00	0.00	0.00	0.00	0.00	0.00	0.00	0.00	0.00	0.00
100.00	0.00	0.00	100.00	0.00	0.00	0.00	0.00	0.00	0.00
200.00	0.00	0.00	200.00	0.00	0.00	0.00	0.00	0.00	0.00
300.00	0.00	0.00	300.00	0.00	0.00	0.00	0.00	0.00	0.00
400.00	0.00	0.00	400.00	0.00	0.00	0.00	0.00	0.00	0.00
500.00	0.00	0.00	500.00	0.00	0.00	0.00	0.00	0.00	0.00
600.00	0.00	0.00	600.00	0.00	0.00	0.00	0.00	0.00	0.00
700.00	0.00	0.00	700.00	0.00	0.00	0.00	0.00	0.00	0.00
720.00	0.00	0.00	720.00	0.00	0.00	0.00	0.00	0.00	0.00
Rustler									
800.00	0.00	0.00	800.00	0.00	0.00	0.00	0.00	0.00	0.00
900.00	0.00	0.00	900.00	0.00	0.00	0.00	0.00	0.00	0.00
1,000.00	0.00	0.00	1,000.00	0.00	0.00	0.00	0.00	0.00	0.00
1,070.00	0.00	0.00	1,070.00	0.00	0.00	0.00	0.00	0.00	0.00
Top Salt									
1,100.00	0.00	0.00	1,100.00	0.00	0.00	0.00	0.00	0.00	0.00
1,200.00	0.00	0.00	1,200.00	0.00	0.00	0.00	0.00	0.00	0.00
1,300.00	0.00	0.00	1,300.00	0.00	0.00	0.00	0.00	0.00	0.00
1,400.00	0.00	0.00	1,400.00	0.00	0.00	0.00	0.00	0.00	0.00
1,500.00	0.00	0.00	1,500.00	0.00	0.00	0.00	0.00	0.00	0.00
1,600.00	0.00	0.00	1,600.00	0.00	0.00	0.00	0.00	0.00	0.00
1,700.00	0.00	0.00	1,700.00	0.00	0.00	0.00	0.00	0.00	0.00
1,800.00	0.00	0.00	1,800.00	0.00	0.00	0.00	0.00	0.00	0.00
1,900.00	0.00	0.00	1,900.00	0.00	0.00	0.00	0.00	0.00	0.00
2,000.00	0.00	0.00	2,000.00	0.00	0.00	0.00	0.00	0.00	0.00
2,100.00	2.00	94.67	2,099.98	-0.14	1.74	-0.15	2.00	2.00	0.00
2,201.81	4.04	94.67	2,201.64	-0.58	7.08	-0.61	2.00	2.00	0.00
2,300.00	4.04	94.67	2,299.59	-1.14	13.97	-1.20	0.00	0.00	0.00
2,400.00	4.04	94.67	2,399.34	-1.71	20.99	-1.80	0.00	0.00	0.00
2,500.00	4.04	94.67	2,499.09	-2.29	28.00	-2.40	0.00	0.00	0.00
2,600.00	4.04	94.67	2,598.85	-2.86	35.02	-3.00	0.00	0.00	0.00
2,700.00	4.04	94.67	2,698.60	-3.43	42.03	-3.60	0.00	0.00	0.00
2,800.00	4.04	94.67	2,798.35	-4.01	49.05	-4.20	0.00	0.00	0.00
2,900.00	4.04	94.67	2,898.10	-4.58	56.06	-4.80	0.00	0.00	0.00
3,000.00	4.04	94.67	2,997.85	-5.15	63.08	-5.40	0.00	0.00	0.00
3,100.00	4.04	94.67	3,097.61	-5.73	70.09	-6.00	0.00	0.00	0.00
3,200.00	4.04	94.67	3,197.36	-6.30	77.11	-6.60	0.00	0.00	0.00
3,300.00	4.04	94.67	3,297.11	-6.87	84.12	-7.20	0.00	0.00	0.00
3,400.00	4.04	94.67	3,396.86	-7.45	91.14	-7.80	0.00	0.00	0.00
3,500.00	4.04	94.67	3,496.61	-8.02	98.15	-8.40	0.00	0.00	0.00
3,600.00	4.04	94.67	3,596.37	-8.59	105.17	-9.00	0.00	0.00	0.00
3,700.00	4.04	94.67	3,696.12	-9.17	112.18	-9.60	0.00	0.00	0.00
3,800.00	4.04	94.67	3,795.87	-9.74	119.20	-10.20	0.00	0.00	0.00
3,824.19	4.04	94.67	3,820.00	-9.88	120.90	-10.34	0.00	0.00	0.00
Base Salt									
3,900.00	4.04	94.67	3,895.62	-10.31	126.21	-10.80	0.00	0.00	0.00
4,000.00	4.04	94.67	3,995.37	-10.89	133.23	-11.40	0.00	0.00	0.00
4,034.71	4.04	94.67	4,030.00	-11.09	135.66	-11.61	0.00	0.00	0.00
Delaware									
4,100.00	4.04	94.67	4,095.13	-11.46	140.24	-12.00	0.00	0.00	0.00
4,200.00	4.04	94.67	4,194.88	-12.03	147.26	-12.60	0.00	0.00	0.00
4,300.00	4.04	94.67	4,294.63	-12.61	154.28	-13.20	0.00	0.00	0.00
4,400.00	4.04	94.67	4,394.38	-13.18	161.29	-13.80	0.00	0.00	0.00
4,500.00	4.04	94.67	4,494.13	-13.75	168.31	-14.40	0.00	0.00	0.00



Planning Report

Database:	EDM 5000.1.13 Single User Db	Local Co-ordinate Reference:	Well 186H
Company:	XTO Energy	TVD Reference:	RKB = 30' @ 3441.00usft
Project:	Eddy County, NM (NAD-27)	MD Reference:	RKB = 30' @ 3441.00usft
Site:	POKER LAKE UNIT 22 DTD	North Reference:	Grid
Well:	186H	Survey Calculation Method:	Minimum Curvature
Wellbore:	Wellbore #1		
Design:	PERMIT		

Planned Survey									
Measured Depth (usft)	Inclination (°)	Azimuth (°)	Vertical Depth (usft)	+N/-S (usft)	+E/-W (usft)	Vertical Section (usft)	Dogleg Rate (°/100usft)	Build Rate (°/100usft)	Turn Rate (°/100usft)
4,600.00	4.04	94.67	4,593.89	-14.33	175.32	-15.00	0.00	0.00	0.00
4,700.00	4.04	94.67	4,693.64	-14.90	182.34	-15.60	0.00	0.00	0.00
4,800.00	4.04	94.67	4,793.39	-15.47	189.35	-16.20	0.00	0.00	0.00
4,900.00	4.04	94.67	4,893.14	-16.05	196.37	-16.80	0.00	0.00	0.00
4,946.98	4.04	94.67	4,940.00	-16.31	199.66	-17.08	0.00	0.00	0.00
Cherry Canyon									
5,000.00	4.04	94.67	4,992.89	-16.62	203.38	-17.40	0.00	0.00	0.00
5,100.00	4.04	94.67	5,092.65	-17.19	210.40	-18.00	0.00	0.00	0.00
5,200.00	4.04	94.67	5,192.40	-17.77	217.41	-18.60	0.00	0.00	0.00
5,300.00	4.04	94.67	5,292.15	-18.34	224.43	-19.20	0.00	0.00	0.00
5,400.00	4.04	94.67	5,391.90	-18.91	231.44	-19.80	0.00	0.00	0.00
5,500.00	4.04	94.67	5,491.65	-19.48	238.46	-20.40	0.00	0.00	0.00
5,600.00	4.04	94.67	5,591.41	-20.06	245.47	-21.00	0.00	0.00	0.00
5,700.00	4.04	94.67	5,691.16	-20.63	252.49	-21.60	0.00	0.00	0.00
5,800.00	4.04	94.67	5,790.91	-21.20	259.50	-22.20	0.00	0.00	0.00
5,900.00	4.04	94.67	5,890.66	-21.78	266.52	-22.80	0.00	0.00	0.00
6,000.00	4.04	94.67	5,990.41	-22.35	273.53	-23.40	0.00	0.00	0.00
6,100.00	4.04	94.67	6,090.16	-22.92	280.55	-24.00	0.00	0.00	0.00
6,200.00	4.04	94.67	6,189.92	-23.50	287.57	-24.60	0.00	0.00	0.00
6,260.23	4.04	94.67	6,250.00	-23.84	291.79	-24.96	0.00	0.00	0.00
Brushy Canyon									
6,300.00	4.04	94.67	6,289.67	-24.07	294.58	-25.20	0.00	0.00	0.00
6,400.00	4.04	94.67	6,389.42	-24.64	301.60	-25.80	0.00	0.00	0.00
6,500.00	4.04	94.67	6,489.17	-25.22	308.61	-26.40	0.00	0.00	0.00
6,600.00	4.04	94.67	6,588.92	-25.79	315.63	-27.00	0.00	0.00	0.00
6,700.00	4.04	94.67	6,688.68	-26.36	322.64	-27.60	0.00	0.00	0.00
6,800.00	4.04	94.67	6,788.43	-26.94	329.66	-28.20	0.00	0.00	0.00
6,900.00	4.04	94.67	6,888.18	-27.51	336.67	-28.80	0.00	0.00	0.00
7,000.00	4.04	94.67	6,987.93	-28.08	343.69	-29.40	0.00	0.00	0.00
7,100.00	4.04	94.67	7,087.68	-28.66	350.70	-30.00	0.00	0.00	0.00
7,200.00	4.04	94.67	7,187.44	-29.23	357.72	-30.60	0.00	0.00	0.00
7,300.00	4.04	94.67	7,287.19	-29.80	364.73	-31.20	0.00	0.00	0.00
7,400.00	4.04	94.67	7,386.94	-30.38	371.75	-31.80	0.00	0.00	0.00
7,500.00	4.04	94.67	7,486.69	-30.95	378.76	-32.40	0.00	0.00	0.00
7,600.00	4.04	94.67	7,586.44	-31.52	385.78	-33.00	0.00	0.00	0.00
7,603.56	4.04	94.67	7,590.00	-31.54	386.03	-33.03	0.00	0.00	0.00
Basal Brushy Canyon									
7,700.00	4.04	94.67	7,686.20	-32.10	392.79	-33.60	0.00	0.00	0.00
7,800.00	4.04	94.67	7,785.95	-32.67	399.81	-34.20	0.00	0.00	0.00
7,844.16	4.04	94.67	7,830.00	-32.92	402.91	-34.47	0.00	0.00	0.00
Bone Spring Fm									
7,864.21	4.04	94.67	7,850.00	-33.04	404.31	-34.59	0.00	0.00	0.00
Bone Spring Lime									
7,900.00	4.04	94.67	7,885.70	-33.24	406.83	-34.80	0.00	0.00	0.00
7,999.55	4.04	94.67	7,985.00	-33.81	413.81	-35.40	0.00	0.00	0.00
Avalon Shale									
8,000.00	4.04	94.67	7,985.45	-33.82	413.84	-35.40	0.00	0.00	0.00
8,100.00	4.04	94.67	8,085.20	-34.39	420.86	-36.00	0.00	0.00	0.00
8,200.00	4.04	94.67	8,184.96	-34.96	427.87	-36.60	0.00	0.00	0.00
8,300.00	4.04	94.67	8,284.71	-35.54	434.89	-37.21	0.00	0.00	0.00
8,400.00	4.04	94.67	8,384.46	-36.11	441.90	-37.81	0.00	0.00	0.00
8,440.64	4.04	94.67	8,425.00	-36.34	444.75	-38.05	0.00	0.00	0.00
Lower Avalon Shale									



Planning Report

Database:	EDM 5000.1.13 Single User Db	Local Co-ordinate Reference:	Well 186H
Company:	XTO Energy	TVD Reference:	RKB = 30' @ 3441.00usft
Project:	Eddy County, NM (NAD-27)	MD Reference:	RKB = 30' @ 3441.00usft
Site:	POKER LAKE UNIT 22 DTD	North Reference:	Grid
Well:	186H	Survey Calculation Method:	Minimum Curvature
Wellbore:	Wellbore #1		
Design:	PERMIT		

Planned Survey									
Measured Depth (usft)	Inclination (°)	Azimuth (°)	Vertical Depth (usft)	+N/-S (usft)	+E/-W (usft)	Vertical Section (usft)	Dogleg Rate (°/100usft)	Build Rate (°/100usft)	Turn Rate (°/100usft)
8,500.00	4.04	94.67	8,484.21	-36.68	448.92	-38.41	0.00	0.00	0.00
8,600.00	4.04	94.67	8,583.96	-37.26	455.93	-39.01	0.00	0.00	0.00
8,646.15	4.04	94.67	8,630.00	-37.52	459.17	-39.28	0.00	0.00	0.00
1st Bone Spring Lime									
8,700.00	4.04	94.67	8,683.72	-37.83	462.95	-39.61	0.00	0.00	0.00
8,800.00	4.04	94.67	8,783.47	-38.40	469.96	-40.21	0.00	0.00	0.00
8,826.60	4.04	94.67	8,810.00	-38.55	471.83	-40.37	0.00	0.00	0.00
1st Bone Spring Ss									
8,900.00	4.04	94.67	8,883.22	-38.97	476.98	-40.81	0.00	0.00	0.00
9,000.00	4.04	94.67	8,982.97	-39.55	483.99	-41.41	0.00	0.00	0.00
9,100.00	4.04	94.67	9,082.72	-40.12	491.01	-42.01	0.00	0.00	0.00
9,200.00	4.04	94.67	9,182.48	-40.69	498.02	-42.61	0.00	0.00	0.00
9,267.69	4.04	94.67	9,250.00	-41.08	502.77	-43.01	0.00	0.00	0.00
2nd Bone Spring Lime									
9,300.00	4.04	94.67	9,282.23	-41.27	505.04	-43.21	0.00	0.00	0.00
9,400.00	4.04	94.67	9,381.98	-41.84	512.05	-43.81	0.00	0.00	0.00
9,500.00	4.04	94.67	9,481.73	-42.41	519.07	-44.41	0.00	0.00	0.00
9,600.00	4.04	94.67	9,581.48	-42.99	526.08	-45.01	0.00	0.00	0.00
9,700.00	4.04	94.67	9,681.24	-43.56	533.10	-45.61	0.00	0.00	0.00
9,718.81	4.04	94.67	9,700.00	-43.67	534.42	-45.72	0.00	0.00	0.00
2nd Bone Spring Ss									
9,728.84	4.04	94.67	9,710.00	-43.73	535.12	-45.78	0.00	0.00	0.00
2nd Bone Spring T/B Carb									
9,800.00	4.04	94.67	9,780.99	-44.13	540.12	-46.21	0.00	0.00	0.00
9,900.00	4.04	94.67	9,880.74	-44.71	547.13	-46.81	0.00	0.00	0.00
9,989.48	4.04	94.67	9,970.00	-45.22	553.41	-47.34	0.00	0.00	0.00
3rd Bone Spring Lm									
10,000.00	4.04	94.67	9,980.49	-45.28	554.15	-47.41	0.00	0.00	0.00
10,100.00	4.04	94.67	10,080.24	-45.85	561.16	-48.01	0.00	0.00	0.00
10,200.00	4.04	94.67	10,180.00	-46.43	568.18	-48.61	0.00	0.00	0.00
10,300.00	4.04	94.67	10,279.75	-47.00	575.19	-49.21	0.00	0.00	0.00
10,400.00	4.04	94.67	10,379.50	-47.57	582.21	-49.81	0.00	0.00	0.00
10,500.00	4.04	94.67	10,479.25	-48.15	589.22	-50.41	0.00	0.00	0.00
10,600.00	4.04	94.67	10,579.00	-48.72	596.24	-51.01	0.00	0.00	0.00
10,700.00	4.04	94.67	10,678.76	-49.29	603.25	-51.61	0.00	0.00	0.00
10,781.45	4.04	94.67	10,760.00	-49.76	608.97	-52.10	0.00	0.00	0.00
3rd Bone Spring Ss									
10,800.00	4.04	94.67	10,778.51	-49.87	610.27	-52.21	0.00	0.00	0.00
10,900.00	4.04	94.67	10,878.26	-50.44	617.28	-52.81	0.00	0.00	0.00
11,000.00	4.04	94.67	10,978.01	-51.01	624.30	-53.41	0.00	0.00	0.00
11,032.09	4.04	94.67	11,010.02	-51.20	626.55	-53.60	0.00	0.00	0.00
11,050.00	4.27	69.97	11,027.89	-51.02	627.80	-53.43	10.00	1.33	-137.92
11,072.19	5.44	47.37	11,050.00	-50.02	629.36	-52.44	10.00	5.26	-101.87
Red Hills SS									
11,100.00	7.59	31.61	11,077.63	-47.57	631.29	-49.99	10.00	7.75	-56.67
11,150.00	12.12	18.89	11,126.88	-39.78	634.72	-42.22	10.00	9.06	-25.44
11,153.19	12.43	18.39	11,130.00	-39.14	634.94	-41.57	10.00	9.44	-15.52
Wolfcamp									
11,184.10	15.38	14.59	11,160.00	-32.01	637.02	-34.46	10.00	9.56	-12.29
Wolfcamp X									
11,200.00	16.92	13.15	11,175.28	-27.72	638.08	-30.17	10.00	9.68	-9.09
11,250.00	21.80	9.90	11,222.43	-11.48	641.33	-13.94	10.00	9.77	-6.48
11,274.52	24.22	8.78	11,245.00	-2.02	642.88	-4.49	10.00	9.84	-4.60



Planning Report

Database:	EDM 5000.1.13 Single User Db	Local Co-ordinate Reference:	Well 186H
Company:	XTO Energy	TVD Reference:	RKB = 30' @ 3441.00usft
Project:	Eddy County, NM (NAD-27)	MD Reference:	RKB = 30' @ 3441.00usft
Site:	POKER LAKE UNIT 22 DTD	North Reference:	Grid
Well:	186H	Survey Calculation Method:	Minimum Curvature
Wellbore:	Wellbore #1		
Design:	PERMIT		

Planned Survey									
Measured Depth (usft)	Inclination (°)	Azimuth (°)	Vertical Depth (usft)	+N/-S (usft)	+E/-W (usft)	Vertical Section (usft)	Dogleg Rate (°/100usft)	Build Rate (°/100usft)	Turn Rate (°/100usft)
Wolfcamp Y									
11,300.00	26.73	7.81	11,268.00	8.82	644.46	6.35	10.00	9.87	-3.80
11,324.91	29.19	7.01	11,290.00	20.40	645.96	17.92	10.00	9.89	-3.20
Wolfcamp A									
11,350.00	31.68	6.32	11,311.64	33.03	647.44	30.54	10.00	9.90	-2.74
11,400.00	36.64	5.21	11,353.00	60.95	650.24	58.45	10.00	9.92	-2.24
11,450.00	41.61	4.32	11,391.78	92.38	652.84	89.87	10.00	9.94	-1.77
11,500.00	46.58	3.60	11,427.68	127.08	655.24	124.56	10.00	9.95	-1.45
11,533.53	49.92	3.17	11,450.00	152.05	656.71	149.53	10.00	9.96	-1.26
Wolfcamp A Lower									
11,550.00	51.56	2.98	11,460.42	164.78	657.40	162.26	10.00	9.96	-1.17
11,600.00	56.54	2.45	11,489.77	205.20	659.31	202.67	10.00	9.96	-1.07
11,650.00	61.52	1.97	11,515.49	248.03	660.95	245.49	10.00	9.97	-0.96
11,700.00	66.51	1.53	11,537.39	292.94	662.32	290.39	10.00	9.97	-0.87
11,750.00	71.49	1.13	11,555.30	339.59	663.40	337.04	10.00	9.97	-0.81
11,800.00	76.48	0.75	11,569.08	387.63	664.19	385.07	10.00	9.97	-0.76
11,850.00	81.47	0.39	11,578.64	436.69	664.68	434.13	10.00	9.97	-0.73
11,900.00	86.46	0.03	11,583.90	486.39	664.86	483.84	10.00	9.98	-0.71
11,935.53	90.00	359.78	11,585.00	521.90	664.80	519.34	10.00	9.98	-0.70
LP									
12,000.00	90.00	359.78	11,585.00	586.37	664.56	583.81	0.00	0.00	0.00
12,100.00	90.00	359.78	11,585.00	686.37	664.18	683.81	0.00	0.00	0.00
12,200.00	90.00	359.78	11,585.00	786.37	663.80	783.81	0.00	0.00	0.00
12,300.00	90.00	359.78	11,585.00	886.37	663.42	883.81	0.00	0.00	0.00
12,400.00	90.00	359.78	11,585.00	986.37	663.04	983.81	0.00	0.00	0.00
12,500.00	90.00	359.78	11,585.00	1,086.37	662.66	1,083.81	0.00	0.00	0.00
12,600.00	90.00	359.78	11,585.00	1,186.37	662.28	1,183.81	0.00	0.00	0.00
12,700.00	90.00	359.78	11,585.00	1,286.37	661.90	1,283.81	0.00	0.00	0.00
12,800.00	90.00	359.78	11,585.00	1,386.36	661.52	1,383.81	0.00	0.00	0.00
12,900.00	90.00	359.78	11,585.00	1,486.36	661.14	1,483.81	0.00	0.00	0.00
13,000.00	90.00	359.78	11,585.00	1,586.36	660.76	1,583.81	0.00	0.00	0.00
13,100.00	90.00	359.78	11,585.00	1,686.36	660.38	1,683.81	0.00	0.00	0.00
13,200.00	90.00	359.78	11,585.00	1,786.36	660.00	1,783.81	0.00	0.00	0.00
13,300.00	90.00	359.78	11,585.00	1,886.36	659.63	1,883.81	0.00	0.00	0.00
13,400.00	90.00	359.78	11,585.00	1,986.36	659.25	1,983.81	0.00	0.00	0.00
13,500.00	90.00	359.78	11,585.00	2,086.36	658.87	2,083.81	0.00	0.00	0.00
13,600.00	90.00	359.78	11,585.00	2,186.36	658.49	2,183.81	0.00	0.00	0.00
13,700.00	90.00	359.78	11,585.00	2,286.36	658.11	2,283.81	0.00	0.00	0.00
13,800.00	90.00	359.78	11,585.00	2,386.36	657.73	2,383.81	0.00	0.00	0.00
13,900.00	90.00	359.78	11,585.00	2,486.36	657.35	2,483.81	0.00	0.00	0.00
14,000.00	90.00	359.78	11,585.00	2,586.36	656.97	2,583.81	0.00	0.00	0.00
14,100.00	90.00	359.78	11,585.00	2,686.36	656.59	2,683.81	0.00	0.00	0.00
14,200.00	90.00	359.78	11,585.00	2,786.35	656.21	2,783.81	0.00	0.00	0.00
14,300.00	90.00	359.78	11,585.00	2,886.35	655.83	2,883.81	0.00	0.00	0.00
14,400.00	90.00	359.78	11,585.00	2,986.35	655.45	2,983.81	0.00	0.00	0.00
14,500.00	90.00	359.78	11,585.00	3,086.35	655.07	3,083.81	0.00	0.00	0.00
14,600.00	90.00	359.78	11,585.00	3,186.35	654.69	3,183.81	0.00	0.00	0.00
14,700.00	90.00	359.78	11,585.00	3,286.35	654.32	3,283.81	0.00	0.00	0.00
14,800.00	90.00	359.78	11,585.00	3,386.35	653.94	3,383.81	0.00	0.00	0.00
14,900.00	90.00	359.78	11,585.00	3,486.35	653.56	3,483.81	0.00	0.00	0.00
15,000.00	90.00	359.78	11,585.00	3,586.35	653.18	3,583.81	0.00	0.00	0.00
15,100.00	90.00	359.78	11,585.00	3,686.35	652.80	3,683.81	0.00	0.00	0.00
15,200.00	90.00	359.78	11,585.00	3,786.35	652.42	3,783.81	0.00	0.00	0.00



Planning Report

Database:	EDM 5000.1.13 Single User Db	Local Co-ordinate Reference:	Well 186H
Company:	XTO Energy	TVD Reference:	RKB = 30' @ 3441.00usft
Project:	Eddy County, NM (NAD-27)	MD Reference:	RKB = 30' @ 3441.00usft
Site:	POKER LAKE UNIT 22 DTD	North Reference:	Grid
Well:	186H	Survey Calculation Method:	Minimum Curvature
Wellbore:	Wellbore #1		
Design:	PERMIT		

Planned Survey									
Measured Depth (usft)	Inclination (°)	Azimuth (°)	Vertical Depth (usft)	+N/-S (usft)	+E/-W (usft)	Vertical Section (usft)	Dogleg Rate (°/100usft)	Build Rate (°/100usft)	Turn Rate (°/100usft)
15,300.00	90.00	359.78	11,585.00	3,886.35	652.04	3,883.81	0.00	0.00	0.00
15,400.00	90.00	359.78	11,585.00	3,986.35	651.66	3,983.81	0.00	0.00	0.00
15,500.00	90.00	359.78	11,585.00	4,086.35	651.28	4,083.81	0.00	0.00	0.00
15,600.00	90.00	359.78	11,585.00	4,186.34	650.90	4,183.81	0.00	0.00	0.00
15,700.00	90.00	359.78	11,585.00	4,286.34	650.52	4,283.81	0.00	0.00	0.00
15,800.00	90.00	359.78	11,585.00	4,386.34	650.14	4,383.81	0.00	0.00	0.00
15,900.00	90.00	359.78	11,585.00	4,486.34	649.76	4,483.81	0.00	0.00	0.00
16,000.00	90.00	359.78	11,585.00	4,586.34	649.38	4,583.81	0.00	0.00	0.00
16,100.00	90.00	359.78	11,585.00	4,686.34	649.01	4,683.81	0.00	0.00	0.00
16,200.00	90.00	359.78	11,585.00	4,786.34	648.63	4,783.81	0.00	0.00	0.00
16,300.00	90.00	359.78	11,585.00	4,886.34	648.25	4,883.81	0.00	0.00	0.00
16,400.00	90.00	359.78	11,585.00	4,986.34	647.87	4,983.81	0.00	0.00	0.00
16,500.00	90.00	359.78	11,585.00	5,086.34	647.49	5,083.81	0.00	0.00	0.00
16,600.00	90.00	359.78	11,585.00	5,186.34	647.11	5,183.81	0.00	0.00	0.00
16,700.00	90.00	359.78	11,585.00	5,286.34	646.73	5,283.81	0.00	0.00	0.00
16,800.00	90.00	359.78	11,585.00	5,386.34	646.35	5,383.81	0.00	0.00	0.00
16,900.00	90.00	359.78	11,585.00	5,486.34	645.97	5,483.81	0.00	0.00	0.00
17,000.00	90.00	359.78	11,585.00	5,586.33	645.59	5,583.81	0.00	0.00	0.00
17,100.00	90.00	359.78	11,585.00	5,686.33	645.21	5,683.81	0.00	0.00	0.00
17,200.00	90.00	359.78	11,585.00	5,786.33	644.83	5,783.81	0.00	0.00	0.00
17,300.00	90.00	359.78	11,585.00	5,886.33	644.45	5,883.81	0.00	0.00	0.00
17,400.00	90.00	359.78	11,585.00	5,986.33	644.08	5,983.81	0.00	0.00	0.00
17,500.00	90.00	359.78	11,585.00	6,086.33	643.70	6,083.81	0.00	0.00	0.00
17,600.00	90.00	359.78	11,585.00	6,186.33	643.32	6,183.81	0.00	0.00	0.00
17,700.00	90.00	359.78	11,585.00	6,286.33	642.94	6,283.81	0.00	0.00	0.00
17,800.00	90.00	359.78	11,585.00	6,386.33	642.56	6,383.81	0.00	0.00	0.00
17,900.00	90.00	359.78	11,585.00	6,486.33	642.18	6,483.81	0.00	0.00	0.00
18,000.00	90.00	359.78	11,585.00	6,586.33	641.80	6,583.81	0.00	0.00	0.00
18,100.00	90.00	359.78	11,585.00	6,686.33	641.42	6,683.81	0.00	0.00	0.00
18,200.00	90.00	359.78	11,585.00	6,786.33	641.04	6,783.81	0.00	0.00	0.00
18,300.00	90.00	359.78	11,585.00	6,886.33	640.66	6,883.81	0.00	0.00	0.00
18,400.00	90.00	359.78	11,585.00	6,986.32	640.28	6,983.81	0.00	0.00	0.00
18,500.00	90.00	359.78	11,585.00	7,086.32	639.90	7,083.81	0.00	0.00	0.00
18,600.00	90.00	359.78	11,585.00	7,186.32	639.52	7,183.81	0.00	0.00	0.00
18,700.00	90.00	359.78	11,585.00	7,286.32	639.14	7,283.81	0.00	0.00	0.00
18,800.00	90.00	359.78	11,585.00	7,386.32	638.77	7,383.81	0.00	0.00	0.00
18,900.00	90.00	359.78	11,585.00	7,486.32	638.39	7,483.81	0.00	0.00	0.00
19,000.00	90.00	359.78	11,585.00	7,586.32	638.01	7,583.81	0.00	0.00	0.00
19,100.00	90.00	359.78	11,585.00	7,686.32	637.63	7,683.81	0.00	0.00	0.00
19,200.00	90.00	359.78	11,585.00	7,786.32	637.25	7,783.81	0.00	0.00	0.00
19,300.00	90.00	359.78	11,585.00	7,886.32	636.87	7,883.81	0.00	0.00	0.00
19,400.00	90.00	359.78	11,585.00	7,986.32	636.49	7,983.81	0.00	0.00	0.00
19,500.00	90.00	359.78	11,585.00	8,086.32	636.11	8,083.81	0.00	0.00	0.00
19,600.00	90.00	359.78	11,585.00	8,186.32	635.73	8,183.81	0.00	0.00	0.00
19,700.00	90.00	359.78	11,585.00	8,286.32	635.35	8,283.81	0.00	0.00	0.00
19,800.00	90.00	359.78	11,585.00	8,386.31	634.97	8,383.81	0.00	0.00	0.00
19,900.00	90.00	359.78	11,585.00	8,486.31	634.59	8,483.81	0.00	0.00	0.00
20,000.00	90.00	359.78	11,585.00	8,586.31	634.21	8,583.81	0.00	0.00	0.00
20,100.00	90.00	359.78	11,585.00	8,686.31	633.83	8,683.81	0.00	0.00	0.00
20,200.00	90.00	359.78	11,585.00	8,786.31	633.46	8,783.81	0.00	0.00	0.00
20,300.00	90.00	359.78	11,585.00	8,886.31	633.08	8,883.81	0.00	0.00	0.00
20,400.00	90.00	359.78	11,585.00	8,986.31	632.70	8,983.81	0.00	0.00	0.00
20,500.00	90.00	359.78	11,585.00	9,086.31	632.32	9,083.81	0.00	0.00	0.00
20,600.00	90.00	359.78	11,585.00	9,186.31	631.94	9,183.81	0.00	0.00	0.00



Planning Report

Database:	EDM 5000.1.13 Single User Db	Local Co-ordinate Reference:	Well 186H
Company:	XTO Energy	TVD Reference:	RKB = 30' @ 3441.00usft
Project:	Eddy County, NM (NAD-27)	MD Reference:	RKB = 30' @ 3441.00usft
Site:	POKER LAKE UNIT 22 DTD	North Reference:	Grid
Well:	186H	Survey Calculation Method:	Minimum Curvature
Wellbore:	Wellbore #1		
Design:	PERMIT		

Planned Survey									
Measured Depth (usft)	Inclination (°)	Azimuth (°)	Vertical Depth (usft)	+N/-S (usft)	+E/-W (usft)	Vertical Section (usft)	Dogleg Rate (°/100usft)	Build Rate (°/100usft)	Turn Rate (°/100usft)
20,700.00	90.00	359.78	11,585.00	9,286.31	631.56	9,283.81	0.00	0.00	0.00
20,800.00	90.00	359.78	11,585.00	9,386.31	631.18	9,383.81	0.00	0.00	0.00
20,900.00	90.00	359.78	11,585.00	9,486.31	630.80	9,483.81	0.00	0.00	0.00
21,000.00	90.00	359.78	11,585.00	9,586.31	630.42	9,583.81	0.00	0.00	0.00
21,100.00	90.00	359.78	11,585.00	9,686.31	630.04	9,683.81	0.00	0.00	0.00
21,200.00	90.00	359.78	11,585.00	9,786.30	629.66	9,783.81	0.00	0.00	0.00
21,300.00	90.00	359.78	11,585.00	9,886.30	629.28	9,883.81	0.00	0.00	0.00
21,400.00	90.00	359.78	11,585.00	9,986.30	628.90	9,983.81	0.00	0.00	0.00
21,500.00	90.00	359.78	11,585.00	10,086.30	628.53	10,083.81	0.00	0.00	0.00
21,600.00	90.00	359.78	11,585.00	10,186.30	628.15	10,183.81	0.00	0.00	0.00
21,700.00	90.00	359.78	11,585.00	10,286.30	627.77	10,283.81	0.00	0.00	0.00
21,800.00	90.00	359.78	11,585.00	10,386.30	627.39	10,383.81	0.00	0.00	0.00
21,900.00	90.00	359.78	11,585.00	10,486.30	627.01	10,483.81	0.00	0.00	0.00
22,000.00	90.00	359.78	11,585.00	10,586.30	626.63	10,583.81	0.00	0.00	0.00
22,100.00	90.00	359.78	11,585.00	10,686.30	626.25	10,683.81	0.00	0.00	0.00
22,200.00	90.00	359.78	11,585.00	10,786.30	625.87	10,783.81	0.00	0.00	0.00
22,300.00	90.00	359.78	11,585.00	10,886.30	625.49	10,883.81	0.00	0.00	0.00
22,400.00	90.00	359.78	11,585.00	10,986.30	625.11	10,983.81	0.00	0.00	0.00
22,500.00	90.00	359.78	11,585.00	11,086.30	624.73	11,083.81	0.00	0.00	0.00
22,600.00	90.00	359.78	11,585.00	11,186.29	624.35	11,183.81	0.00	0.00	0.00
22,700.00	90.00	359.78	11,585.00	11,286.29	623.97	11,283.81	0.00	0.00	0.00
22,800.00	90.00	359.78	11,585.00	11,386.29	623.59	11,383.81	0.00	0.00	0.00
22,900.00	90.00	359.78	11,585.00	11,486.29	623.22	11,483.81	0.00	0.00	0.00
23,000.00	90.00	359.78	11,585.00	11,586.29	622.84	11,583.81	0.00	0.00	0.00
23,100.00	90.00	359.78	11,585.00	11,686.29	622.46	11,683.81	0.00	0.00	0.00
23,200.00	90.00	359.78	11,585.00	11,786.29	622.08	11,783.81	0.00	0.00	0.00
23,300.00	90.00	359.78	11,585.00	11,886.29	621.70	11,883.81	0.00	0.00	0.00
23,400.00	90.00	359.78	11,585.00	11,986.29	621.32	11,983.81	0.00	0.00	0.00
23,500.00	90.00	359.78	11,585.00	12,086.29	620.94	12,083.81	0.00	0.00	0.00
23,600.00	90.00	359.78	11,585.00	12,186.29	620.56	12,183.81	0.00	0.00	0.00
23,700.00	90.00	359.78	11,585.00	12,286.29	620.18	12,283.81	0.00	0.00	0.00
23,800.00	90.00	359.78	11,585.00	12,386.29	619.80	12,383.81	0.00	0.00	0.00
23,900.00	90.00	359.78	11,585.00	12,486.28	619.42	12,483.81	0.00	0.00	0.00
24,000.00	90.00	359.78	11,585.00	12,586.28	619.04	12,583.81	0.00	0.00	0.00
24,100.00	90.00	359.78	11,585.00	12,686.28	618.66	12,683.81	0.00	0.00	0.00
24,200.00	90.00	359.78	11,585.00	12,786.28	618.29	12,783.81	0.00	0.00	0.00
24,300.00	90.00	359.78	11,585.00	12,886.28	617.91	12,883.81	0.00	0.00	0.00
24,400.00	90.00	359.78	11,585.00	12,986.28	617.53	12,983.81	0.00	0.00	0.00
24,500.00	90.00	359.78	11,585.00	13,086.28	617.15	13,083.81	0.00	0.00	0.00
24,600.00	90.00	359.78	11,585.00	13,186.28	616.77	13,183.81	0.00	0.00	0.00
24,700.00	90.00	359.78	11,585.00	13,286.28	616.39	13,283.81	0.00	0.00	0.00
24,800.00	90.00	359.78	11,585.00	13,386.28	616.01	13,383.81	0.00	0.00	0.00
24,900.00	90.00	359.78	11,585.00	13,486.28	615.63	13,483.81	0.00	0.00	0.00
25,000.00	90.00	359.78	11,585.00	13,586.28	615.25	13,583.81	0.00	0.00	0.00
25,100.00	90.00	359.78	11,585.00	13,686.28	614.87	13,683.81	0.00	0.00	0.00
25,200.00	90.00	359.78	11,585.00	13,786.28	614.49	13,783.81	0.00	0.00	0.00
25,300.00	90.00	359.78	11,585.00	13,886.27	614.11	13,883.81	0.00	0.00	0.00
25,400.00	90.00	359.78	11,585.00	13,986.27	613.73	13,983.81	0.00	0.00	0.00
25,500.00	90.00	359.78	11,585.00	14,086.27	613.35	14,083.81	0.00	0.00	0.00
25,600.00	90.00	359.78	11,585.00	14,186.27	612.98	14,183.81	0.00	0.00	0.00
25,700.00	90.00	359.78	11,585.00	14,286.27	612.60	14,283.81	0.00	0.00	0.00
25,800.00	90.00	359.78	11,585.00	14,386.27	612.22	14,383.81	0.00	0.00	0.00
25,900.00	90.00	359.78	11,585.00	14,486.27	611.84	14,483.81	0.00	0.00	0.00
26,000.00	90.00	359.78	11,585.00	14,586.27	611.46	14,583.81	0.00	0.00	0.00



Planning Report

Database:	EDM 5000.1.13 Single User Db	Local Co-ordinate Reference:	Well 186H
Company:	XTO Energy	TVD Reference:	RKB = 30' @ 3441.00usft
Project:	Eddy County, NM (NAD-27)	MD Reference:	RKB = 30' @ 3441.00usft
Site:	POKER LAKE UNIT 22 DTD	North Reference:	Grid
Well:	186H	Survey Calculation Method:	Minimum Curvature
Wellbore:	Wellbore #1		
Design:	PERMIT		

Planned Survey									
Measured Depth (usft)	Inclination (°)	Azimuth (°)	Vertical Depth (usft)	+N/-S (usft)	+E/-W (usft)	Vertical Section (usft)	Dogleg Rate (°/100usft)	Build Rate (°/100usft)	Turn Rate (°/100usft)
26,100.00	90.00	359.78	11,585.00	14,686.27	611.08	14,683.81	0.00	0.00	0.00
26,200.00	90.00	359.78	11,585.00	14,786.27	610.70	14,783.81	0.00	0.00	0.00
26,300.00	90.00	359.78	11,585.00	14,886.27	610.32	14,883.81	0.00	0.00	0.00
26,400.00	90.00	359.78	11,585.00	14,986.27	609.94	14,983.81	0.00	0.00	0.00
26,500.00	90.00	359.78	11,585.00	15,086.27	609.56	15,083.81	0.00	0.00	0.00
26,600.00	90.00	359.78	11,585.00	15,186.27	609.18	15,183.81	0.00	0.00	0.00
26,700.00	90.00	359.78	11,585.00	15,286.26	608.80	15,283.81	0.00	0.00	0.00
26,800.00	90.00	359.78	11,585.00	15,386.26	608.42	15,383.81	0.00	0.00	0.00
26,900.00	90.00	359.78	11,585.00	15,486.26	608.04	15,483.81	0.00	0.00	0.00
27,000.00	90.00	359.78	11,585.00	15,586.26	607.67	15,583.81	0.00	0.00	0.00
27,100.00	90.00	359.78	11,585.00	15,686.26	607.29	15,683.81	0.00	0.00	0.00
27,200.00	90.00	359.78	11,585.00	15,786.26	606.91	15,783.81	0.00	0.00	0.00
27,300.00	90.00	359.78	11,585.00	15,886.26	606.53	15,883.81	0.00	0.00	0.00
27,335.54	90.00	359.78	11,585.00	15,921.80	606.39	15,919.35	0.00	0.00	0.00
27,400.00	90.00	359.78	11,585.00	15,986.26	606.15	15,983.81	0.00	0.00	0.00
27,465.54	90.00	359.78	11,585.00	16,051.80	605.90	16,049.36	0.00	0.00	0.00

Design Targets									
Target Name	Dip Angle (°)	Dip Dir. (°)	TVD (usft)	+N/-S (usft)	+E/-W (usft)	Northing (usft)	Easting (usft)	Latitude	Longitude
PLAT SHL 186H: 414' - hit/miss target - Shape - Point	0.00	0.00	0.00	0.00	0.00	440,174.70	644,145.00	32.2092984	-103.8672820
PLAT BHL 186H: 200' - plan hits target center - Point	0.00	0.00	11,585.00	16,051.80	605.90	456,226.50	644,750.90	32.2534159	-103.8650968
PLAT FTP 186H - plan hits target center - Point	0.00	0.00	11,585.00	521.90	664.80	440,696.60	644,809.80	32.2107251	-103.8651252
PLAT LTP 186H - plan misses target center by 0.11usft at 27335.54usft MD (11585.00 TVD, 15921.80 N, 606.39 E) - Point	0.00	0.00	11,585.00	15,921.80	606.50	456,096.50	644,751.50	32.2530586	-103.8650967



Planning Report

Database:	EDM 5000.1.13 Single User Db	Local Co-ordinate Reference:	Well 186H
Company:	XTO Energy	TVD Reference:	RKB = 30' @ 3441.00usft
Project:	Eddy County, NM (NAD-27)	MD Reference:	RKB = 30' @ 3441.00usft
Site:	POKER LAKE UNIT 22 DTD	North Reference:	Grid
Well:	186H	Survey Calculation Method:	Minimum Curvature
Wellbore:	Wellbore #1		
Design:	PERMIT		

Formations

Measured Depth (usft)	Vertical Depth (usft)	Name	Lithology	Dip (°)	Dip Direction (°)
720.00	720.00	Rustler			
1,070.00	1,070.00	Top Salt			
3,824.19	3,820.00	Base Salt			
4,034.71	4,030.00	Delaware			
4,946.98	4,940.00	Cherry Canyon			
6,260.23	6,250.00	Brushy Canyon			
7,603.56	7,590.00	Basal Brushy Canyon			
7,844.16	7,830.00	Bone Spring Fm			
7,864.21	7,850.00	Bone Spring Lime			
7,999.55	7,985.00	Avalon Shale			
8,440.64	8,425.00	Lower Avalon Shale			
8,646.15	8,630.00	1st Bone Spring Lime			
8,826.60	8,810.00	1st Bone Spring Ss			
9,267.69	9,250.00	2nd Bone Spring Lime			
9,718.81	9,700.00	2nd Bone Spring Ss			
9,728.84	9,710.00	2nd Bone Spring T/B Carb			
9,989.48	9,970.00	3rd Bone Spring Lm			
10,781.45	10,760.00	3rd Bone Spring Ss			
11,072.19	11,050.00	Red Hills SS			
11,153.19	11,130.00	Wolfcamp			
11,184.10	11,160.00	Wolfcamp X			
11,274.52	11,245.00	Wolfcamp Y			
11,324.91	11,290.00	Wolfcamp A			
11,533.53	11,450.00	Wolfcamp A Lower			
11,935.53	11,585.00	LP			

PECOS DISTRICT DRILLING CONDITIONS OF APPROVAL

OPERATOR'S NAME:	XTO Permian Operating, LLC
LEASE NO.:	NMNM-068905
WELL NAME & NO.:	Poker Lake Unit 22 DTD 186H
SURFACE HOLE FOOTAGE:	0414' FNL & 2316' FEL
BOTTOM HOLE FOOTAGE:	0199' FNL & 1650' FEL Sec. 03, T.24 S., R.30 E.
LOCATION:	Section 22, T.24 S., R.30 E., NMPM
COUNTY:	Eddy County, New Mexico

COA

H2S	<input type="radio"/> Yes	<input checked="" type="radio"/> No	
Potash	<input checked="" type="radio"/> None	<input type="radio"/> Secretary	<input type="radio"/> R-111-P
Cave/Karst Potential	<input type="radio"/> Low	<input checked="" type="radio"/> Medium	<input type="radio"/> High
Cave/Karst Potential	<input type="radio"/> Critical		
Variance	<input type="radio"/> None	<input checked="" type="radio"/> Flex Hose	<input type="radio"/> Other
Wellhead	<input type="radio"/> Conventional	<input checked="" type="radio"/> Multibowl	<input type="radio"/> Both
Other	<input type="checkbox"/> 4 String Area	<input type="checkbox"/> Capitan Reef	<input type="checkbox"/> WIPP
Other	<input checked="" type="checkbox"/> Fluid Filled	<input type="checkbox"/> Cement Squeeze	<input type="checkbox"/> Pilot Hole
Special Requirements	<input type="checkbox"/> Water Disposal	<input type="checkbox"/> COM	<input checked="" type="checkbox"/> Unit

Possibility of water flows in the Salado and Castile.

Possibility of lost circulation in the Red Beds, Rustler, and Delaware.

Abnormal pressure may be encountered in the 3rd Bone Spring and all subsequent formations.

A. HYDROGEN SULFIDE

Hydrogen Sulfide (H2S) monitors shall be installed prior to drilling out the surface shoe. If H2S is detected in concentrations greater than 100 ppm, the Hydrogen Sulfide area shall meet Onshore Order 6 requirements, which includes equipment and personnel/public protection items. If Hydrogen Sulfide is encountered, provide measured values and formations to the BLM.

B. CASING

1. The **9-5/8** inch surface casing shall be set at approximately **894** feet (a minimum of 70 feet (Eddy County) into the Rustler Anhydrite and above the salt) and cemented to the surface.
 - a. If cement does not circulate to the surface, the appropriate BLM office shall be notified and a temperature survey utilizing an electronic type temperature survey with surface log readout will be used or a cement bond log shall be run to verify the top of the cement. Temperature survey will be run a minimum of six hours after pumping cement and ideally between 8-10 hours after completing the cement job.
 - b. Wait on cement (WOC) time for a primary cement job will be a minimum of **8 hours** or 500 pounds compressive strength, whichever is greater. (This is to include the lead cement)
 - c. Wait on cement (WOC) time for a remedial job will be a minimum of 4 hours after bringing cement to surface or 500 pounds compressive strength, whichever is greater.
 - d. If cement falls back, remedial cementing will be done prior to drilling out that string.

Intermediate casing must be kept fluid filled to meet BLM minimum collapse requirement.

2. The minimum required fill of cement behind the **7-5/8** inch intermediate casing is:
 - Cement as proposed. Report Echo meter results on subsequent sundry.
3. The minimum required fill of cement behind the **5-1/2** inch production casing is:
 - Cement should tie-back at least **200 feet** into previous casing string. Operator shall provide method of verification.

C. PRESSURE CONTROL

1. Operator has proposed a multi-bowl wellhead assembly. This assembly will only be tested when installed on the surface casing. Minimum working pressure of the blowout preventer (BOP) and related equipment (BOPE) required for drilling below the surface casing shoe shall be **10,000 (10M) psi. Variance is approved to use a 5000 (5M) Annular which shall be tested to 3500 psi.**
 - a. Wellhead shall be installed by manufacturer's representatives, submit documentation with subsequent sundry.
 - b. If the welding is performed by a third party, the manufacturer's representative shall monitor the temperature to verify that it does not exceed the maximum temperature of the seal.
 - c. Manufacturer representative shall install the test plug for the initial BOP test.
 - d. If the cement does not circulate and one inch operations would have been possible with a standard wellhead, the well head shall be cut off, cementing operations performed and another wellhead installed.
 - e. Whenever any seal subject to test pressure is broken, all the tests in OOGO2.III.A.2.i must be followed.

BOP Break Testing Variance

- Shell testing is not approved for any portion of the hole with a MASP of 5000 psi or greater.
- While in transfer between wells, the BOPE shall be secured by the hydraulic carrier or cradle.
- Any well control event while drilling require notification to the BLM Petroleum Engineer prior to the commencement of any BOP Break Testing operations.
- A full BOP test is required prior to drilling the first deep intermediate hole section. If any subsequent hole interval is deeper than the first, a full BOP test will be required.

D. SPECIAL REQUIREMENT (S)

Unit Wells

The well sign for a unit well shall include the unit number in addition to the surface and bottom hole lease numbers. This also applies to participating area numbers. If a participating area has not been established, the operator can use the general unit designation, but will replace the unit number with the participating area number when the sign is replaced.

Commercial Well Determination

A commercial well determination shall be submitted after production has been established for at least six months.

GENERAL REQUIREMENTS

The BLM is to be notified in advance for a representative to witness:

- a. Spudding well (minimum of 24 hours)
- b. Setting and/or Cementing of all casing strings (minimum of 4 hours)
- c. BOPE tests (minimum of 4 hours)

☒ Eddy County

Call the Carlsbad Field Office, 620 East Greene St., Carlsbad, NM 88220,
(575) 361-2822

1. Unless the production casing has been run and cemented or the well has been properly plugged, the drilling rig shall not be removed from over the hole without prior approval.
 - a. In the event the operator has proposed to drill multiple wells utilizing a skid/walking rig. Operator shall secure the wellbore on the current well, after installing and testing the wellhead, by installing a blind flange of like pressure rating to the wellhead and a pressure gauge that can be monitored while drilling is performed on the other well(s).
 - b. When the operator proposes to set surface casing with Spudder Rig
 - Notify the BLM when moving in and removing the Spudder Rig.
 - Notify the BLM when moving in the 2nd Rig. Rig to be moved in within 90 days of notification that Spudder Rig has left the location.
 - BOP/BOPE test to be conducted per Onshore Oil and Gas Order No. 2 as soon as 2nd Rig is rigged up on well.
2. Floor controls are required for 3M or Greater systems. These controls will be on the rig floor, unobstructed, readily accessible to the driller and will be operational at all times during drilling and/or completion activities. Rig floor is defined as the area immediately around the rotary table; the area immediately above the substructure on which the draw works are located, this does not include the dog house or stairway area.
3. The record of the drilling rate along with the GR/N well log run from TD to surface (horizontal well – vertical portion of hole) shall be submitted to the BLM office as well as all other logs run on the borehole 30 days from completion. If available, a digital copy of the logs is to be submitted in addition to the paper copies. The Rustler top and top and bottom of Salt are to be recorded on the Completion Report.

A. CASING

1. Changes to the approved APD casing program need prior approval if the items substituted are of lesser grade or different casing size or are Non-API. The Operator can exchange the components of the proposal with that of superior strength (i.e. changing from J-55 to N-80, or from 36# to 40#). Changes to the approved cement program need prior approval if the altered cement plan has less volume or strength or if the changes are substantial (i.e. Multistage tool, ECP, etc.). The initial wellhead installed on the well will remain on the well with spools used as needed.
2. Wait on cement (WOC) for Water Basin: After cementing but before commencing any tests, the casing string shall stand cemented under pressure until both of the following conditions have been met: 1) cement reaches a minimum compressive strength of 500 psi at the shoe, 2) until cement has been in place at least 8 hours. WOC time will be recorded in the driller's log. See individual casing strings for details regarding lead cement slurry requirements. The casing integrity test can be done (prior to the cement setting up) immediately after bumping the plug.
3. Provide compressive strengths including hours to reach required 500 pounds compressive strength prior to cementing each casing string. Have well specific cement details onsite prior to pumping the cement for each casing string.
4. No pea gravel permitted for remedial or fall back remedial without prior authorization from the BLM engineer.
5. On that portion of any well approved for a 5M BOPE system or greater, a pressure integrity test of each casing shoe shall be performed. Formation at the shoe shall be tested to a minimum of the mud weight equivalent anticipated to control the formation pressure to the next casing depth or at total depth of the well. This test shall be performed before drilling more than 20 feet of new hole.
6. If hardband drill pipe is rotated inside casing, returns will be monitored for metal. If metal is found in samples, drill pipe will be pulled and rubber protectors which have a larger diameter than the tool joints of the drill pipe will be installed prior to continuing drilling operations.

B. PRESSURE CONTROL

1. All blowout preventer (BOP) and related equipment (BOPE) shall comply with well control requirements as described in Onshore Oil and Gas Order No. 2 and API RP 53 Sec. 17.
2. If a variance is approved for a flexible hose to be installed from the BOP to the choke manifold, the following requirements apply: The flex line must meet the requirements of API 16C. Check condition of flexible line from BOP to choke manifold, replace if exterior is damaged or if line fails test. Line to be as straight as possible with no hard bends and is to be anchored according to Manufacturer's requirements. The flexible hose can be exchanged with a hose of equal size and equal or greater pressure rating. Anchor requirements, specification sheet and hydrostatic pressure test certification matching the hose in service, to be onsite for review. These documents shall be posted in the company man's trailer and on the rig floor.
3. 5M or higher system requires an HCR valve, remote kill line and annular to match. The remote kill line is to be installed prior to testing the system and tested to stack pressure.
5. The appropriate BLM office shall be notified a minimum of 4 hours in advance for a representative to witness the tests.
 - a. In a water basin, for all casing strings utilizing slips, these are to be set as soon as the crew and rig are ready and any fallback cement remediation has been done. The casing cut-off and BOP installation can be initiated four hours after installing the slips, which will be approximately six hours after bumping the plug. For those casing strings not using slips, the minimum wait time before cut-off is eight hours after bumping the plug. BOP/BOPE testing can begin after cut-off or once cement reaches 500 psi compressive strength (including lead when specified), whichever is greater. However, if the float does not hold, cut-off cannot be initiated until cement reaches 500 psi compressive strength (including lead when specified).
 - b. The tests shall be done by an independent service company utilizing a test plug not a cup or J-packer. The operator also has the option of utilizing an independent tester to test without a plug (i.e. against the casing) pursuant to Onshore Order 2 with the pressure not to exceed 70% of the burst rating for the casing. Any test against the casing must meet the WOC time for water basin (8 hours) or potash (24 hours) or 500 pounds compressive strength, whichever is greater, prior to initiating the test (see casing segment as lead cement may be critical item).

- c. The test shall be run on a 5000 psi chart for a 2-3M BOP/BOP, on a 10000 psi chart for a 5M BOP/BOPE and on a 15000 psi chart for a 10M BOP/BOPE. If a linear chart is used, it shall be a one hour chart. A circular chart shall have a maximum 2 hour clock. If a twelve hour or twenty-four hour chart is used, tester shall make a notation that it is run with a two hour clock.
- d. The results of the test shall be reported to the appropriate BLM office.
- e. All tests are required to be recorded on a calibrated test chart. A copy of the BOP/BOPE test chart and a copy of independent service company test will be submitted to the appropriate BLM office.
- f. The BOP/BOPE test shall include a low pressure test from 250 to 300 psi. The test will be held for a minimum of 10 minutes if test is done with a test plug and 30 minutes without a test plug. This test shall be performed prior to the test at full stack pressure.
- g. BOP/BOPE must be tested by an independent service company within 500 feet of the top of the Wolfcamp formation if the time between the setting of the intermediate casing and reaching this depth exceeds 20 days. This test does not exclude the test prior to drilling out the casing shoe as per Onshore Order No. 2.

C. DRILLING MUD

Mud system monitoring equipment, with derrick floor indicators and visual and audio alarms, shall be operating before drilling into the Wolfcamp formation, and shall be used until production casing is run and cemented.

D. WASTE MATERIAL AND FLUIDS

All waste (i.e. drilling fluids, trash, salts, chemicals, sewage, gray water, etc.) created as a result of drilling operations and completion operations shall be safely contained and disposed of properly at a waste disposal facility. No waste material or fluid shall be disposed of on the well location or surrounding area.

Porto-johns and trash containers will be on-location during fracturing operations or any other crew-intensive operations.

JAM 03182022

H2S Briefing Areas and Alarm Locations

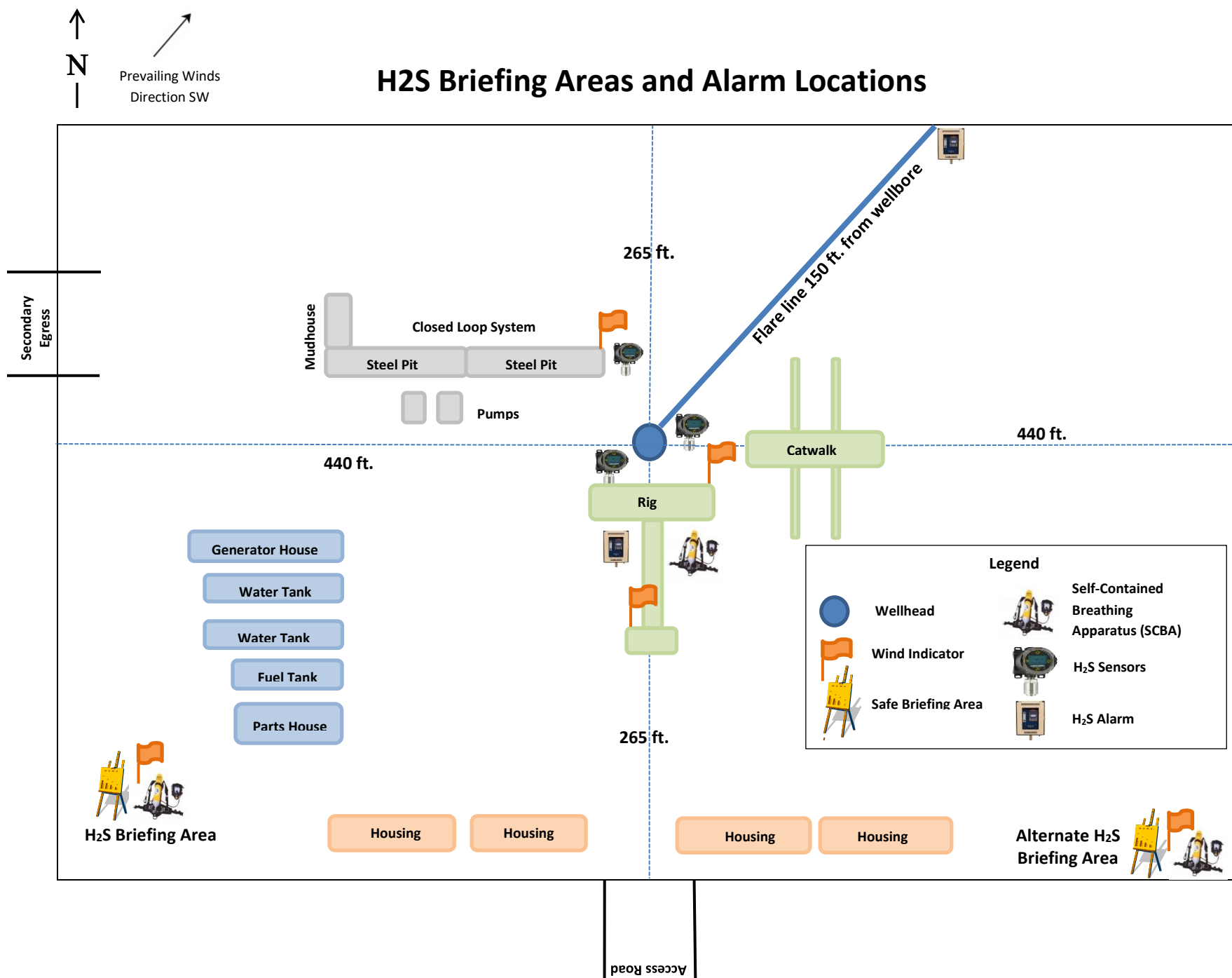



HYDROGEN SULFIDE (H₂S) CONTINGENCY PLAN

Assumed 100 ppm ROE = 3000'

100 ppm H₂S concentration shall trigger activation of this plan.

Emergency Procedures

In the event of a release of gas containing H₂S, the first responder(s) must

- Isolate the area and prevent entry by other persons into the 100 ppm ROE.
- Evacuate any public places encompassed by the 100 ppm ROE.
- Be equipped with H₂S monitors and air packs in order to control the release.
- Use the "buddy system" to ensure no injuries occur during the response
- Take precautions to avoid personal injury during this operation.
- Contact operator and/or local officials to aid in operation. See list of phone numbers attached.
- Have received training in the
 - o Detection of H₂S, and
 - o Measures for protection against the gas,
 - o Equipment used for protection and emergency response.

Ignition of Gas source

Should control of the well be considered lost and ignition considered, take care to protect against exposure to Sulfur Dioxide (SO₂). Intentional ignition must be coordinated with the NMOCD and local officials. Additionally, the NM State Police may become involved. NM State Police shall be the Incident Command on scene of any major release. Take care to protect downwind whenever this is an ignition of the gas.

Characteristics of H₂S and SO₂

Common Name	Chemical Formula	Specific Gravity	Threshold Limit	Hazardous Limit	Lethal Concentration
Hydrogen Sulfide	H ₂ S	1.189 Air = 1	10 ppm	100 ppm/hr	600 ppm
Sulfur Dioxide	SO ₂	2.21 Air = 1	2 ppm	N/A	1000 ppm

Contacting Authorities

All XTO location personnel must liaison with local and state agencies to ensure a proper response to a major release. Additionally, the OCD must be notified of the release as soon as possible but no later than 4 hours. Agencies will ask for information such as type and volume of release, wind direction, location of release, etc. Be prepared with all information available including directions to site. The following call list of essential and potential responders has been prepared for use during a release. (Operator Name)'s response must be in coordination with the State of New Mexico's "Hazardous Materials Emergency Response Plan" (HMER).

CARLSBAD OFFICE – EDDY & LEA COUNTIES

3104 E. Greene St., Carlsbad, NM 88220
Carlsbad, NM

575-887-7329

XTO PERSONNEL:

Kendall Decker, Drilling Manager
Milton Turman, Drilling Superintendent
Jeff Raines, Construction Foreman
Toady Sanders, EH & S Manager
Wes McSpadden, Production Foreman

903-521-6477
817-524-5107
432-557-3159
903-520-1601
575-441-1147

SHERIFF DEPARTMENTS:

Eddy County
Lea County

575-887-7551
575-396-3611

NEW MEXICO STATE POLICE:

575-392-5588

FIRE DEPARTMENTS:

Carlsbad
Eunice
Hobbs
Jal
Lovington

911
575-885-2111
575-394-2111
575-397-9308
575-395-2221
575-396-2359

HOSPITALS:

Carlsbad Medical Emergency
Eunice Medical Emergency
Hobbs Medical Emergency
Jal Medical Emergency
Lovington Medical Emergency

911
575-885-2111
575-394-2112
575-397-9308
575-395-2221
575-396-2359

AGENT NOTIFICATIONS:**For Lea County:**

Bureau of Land Management – Hobbs
New Mexico Oil Conservation Division – Hobbs

575-393-3612
575-393-6161

For Eddy County:

Bureau of Land Management - Carlsbad
New Mexico Oil Conservation Division - Artesia

575-234-5972
575-748-1283

Operator Name: XTO PERMIAN OPERATING LLC**Well Name:** POKER LAKE UNIT 22 DTD**Well Number:** 186H**Disposal location description:** A licensed 3rd Party contractor will be used to haul and dispose of human waste.**Waste type:** GARBAGE**Waste content description:** Garbage**Amount of waste:** 250 pounds**Waste disposal frequency :** Weekly

Safe containment description: All garbage, junk and non-flammable waste materials will be contained in a self-contained, portable dumpster or trash cage, to prevent scattering and will be removed and deposited in an approve sanitary landfill. Immediately after drilling all debris and other waste materials on and around the well location not contained in the trash cage will be cleaned up and removed from the location. No potentially adverse materials or substances will be left on the location. Debris. Immediately after removal of the drilling rig, all debris and other waste materials not contained in the trash cage will be cleaned and removed from the well location. No potential adverse materials or substances will be left on location.

Safe containmant attachment:**Waste disposal type:** HAUL TO COMMERCIAL FACILITY **Disposal location ownership:** COMMERCIAL**Disposal type description:****Disposal location description:** A licensed 3rd party contractor will be used to haul and dispose of human waste.

Reserve Pit

Reserve Pit being used? NO**Temporary disposal of produced water into reserve pit?** NO**Reserve pit length (ft.)** **Reserve pit width (ft.)****Reserve pit depth (ft.)** **Reserve pit volume (cu. yd.)****Is at least 50% of the reserve pit in cut?****Reserve pit liner****Reserve pit liner specifications and installation description**

Cuttings Area

Cuttings Area being used? NO**Are you storing cuttings on location?** Y

Description of cuttings location Cuttings. The well will be drilled utilizing a closed-loop mud system. Drill cutting will be held in roll-off style mud boxes and taken to a New Mexico Oil Conservation Division (NMOCD) approved disposal site. Drilling fluids. These will be contained in steel mud pits and then taken to a NMOCD approved commercial disposal facility. Produced fluids. water produced from the well during completion will be held temporarily in steel tanks and then taken to a NMOCD approved commercial disposal facility. oil produced during operations will be stored in tanks until sold.

Cuttings area length (ft.)**Cuttings area width (ft.)****Cuttings area depth (ft.)****Cuttings area volume (cu. yd.)**

District I

1625 N. French Dr., Hobbs, NM 88240
 Phone:(575) 393-6161 Fax:(575) 393-0720

District II

811 S. First St., Artesia, NM 88210
 Phone:(575) 748-1283 Fax:(575) 748-9720

District III

1000 Rio Brazos Rd., Aztec, NM 87410
 Phone:(505) 334-6178 Fax:(505) 334-6170

District IV

1220 S. St Francis Dr., Santa Fe, NM 87505
 Phone:(505) 476-3470 Fax:(505) 476-3462

State of New Mexico
Energy, Minerals and Natural Resources
Oil Conservation Division
1220 S. St Francis Dr.
Santa Fe, NM 87505

CONDITIONS

Action 135993

CONDITIONS

Operator: XTO PERMIAN OPERATING LLC. 6401 HOLIDAY HILL ROAD MIDLAND, TX 79707	OGRID: 373075
	Action Number: 135993
	Action Type: [C-101] BLM - Federal/Indian Land Lease (Form 3160-3)

CONDITIONS

Created By	Condition	Condition Date
kpickford	Will require a administrative order for non-standard location prior to placing the well on production	8/24/2022
kpickford	Notify OCD 24 hours prior to casing & cement	8/24/2022
kpickford	Will require a File As Drilled C-102 and a Directional Survey with the C-104	8/24/2022
kpickford	Once the well is spud, to prevent ground water contamination through whole or partial conduits from the surface, the operator shall drill without interruption through the fresh water zone or zones and shall immediately set in cement the water protection string	8/24/2022
kpickford	Cement is required to circulate on both surface and intermediate1 strings of casing	8/24/2022
kpickford	Oil base muds are not to be used until fresh water zones are cased and cemented providing isolation from the oil or diesel. This includes synthetic oils. Oil based mud, drilling fluids and solids must be contained in a steel closed loop system	8/24/2022