

Submit 1 Copy To Appropriate District Office

District I - (575) 393-6161
1625 N. French Dr., Hobbs, NM 88240
District II - (575) 748-1283
811 S. First St., Artesia, NM 88210
District III - (505) 334-6178
1000 Rio Brazos Rd., Aztec, NM 87410
District IV - (505) 476-3460
1220 S. St. Francis Dr., Santa Fe, NM 87505

State of New Mexico
Energy, Minerals and Natural Resources

OIL CONSERVATION DIVISION
1220 South St. Francis Dr.
Santa Fe, NM 87505

Form C-103
Revised July 18, 2013

SUNDRY NOTICES AND REPORTS ON WELLS (DO NOT USE THIS FORM FOR PROPOSALS TO DRILL OR TO DEEPEN OR PLUG BACK TO A DIFFERENT RESERVOIR. USE "APPLICATION FOR PERMIT" (FORM C-101) FOR SUCH PROPOSALS.)		WELL API NO. 30-025-10653
1. Type of Well: Oil Well <input type="checkbox"/> Gas Well <input checked="" type="checkbox"/> Other		5. Indicate Type of Lease STATE <input type="checkbox"/> FEE <input checked="" type="checkbox"/>
2. Name of Operator Petroleum Exploration Company Ltd., Limited P		6. State Oil & Gas Lease No.
3. Address of Operator P O Box 548 Breckenridge, Texas 76424		7. Lease Name or Unit Agreement Name King D
4. Well Location Unit Letter E : 2117 feet from the North line and 617 feet from the West line Section 6 Township 23S Range 37E NMPM County Lea		8. Well Number 001
11. Elevation (Show whether DR, RKB, RT, GR, etc.)		9. OGRID Number 374138
		10. Pool name or Wildcat Jalmit: Tansill Yt 7 Rivers (Pro Gas)

12. Check Appropriate Box to Indicate Nature of Notice, Report or Other Data

NOTICE OF INTENTION TO:

PERFORM REMEDIAL WORK ☐ PLUG AND ABANDON ☐
TEMPORARILY ABANDON ☐ CHANGE PLANS ☐
PULL OR ALTER CASING ☐ MULTIPLE COMPL ☐
DOWNHOLE COMMINGLE ☐
CLOSED-LOOP SYSTEM ☐
OTHER: ☐

SUBSEQUENT REPORT OF:

REMEDIAL WORK ☐ ALTERING CASING ☐
COMMENCE DRILLING OPNS. ☐ P AND A ☐
CASING/CEMENT JOB ☐
OTHER: **T/A Renewal MIT** ☒

13. Describe proposed or completed operations. (Clearly state all pertinent details, and give pertinent dates, including estimated date of starting any proposed work). SEE RULE 19.15.7.14 NMAC. For Multiple Completions: Attach wellbore diagram of proposed completion or recompletion.

To Continue T/A Status MIT

Hobbs OCD District 1

Chart Attached

FINAL TA STATUS- EXTENSION

Approval of TA EXPIRES: **11/1/25**
Well needs to be **PLUGGED OR RETURNED**
to **PRODUCTION**
BY THE DATE STATED ABOVE: **X 7**

Spud Date:

Rig Release Date:

I hereby certify that the information above is true and complete to the best of my knowledge and belief.

SIGNATURE

Kevin Breckel TITLE **Production Foreman**

DATE

8.30.22

Type or print name

Kevin Breckel

E-mail address:

kbreckel@petextld.com

PHONE:

254-559-0881

For State Use Only

APPROVED BY:

Kerry Fortner

TITLE

Compliance Officer A

DATE

9/1/22

Conditions of Approval

District 1
1611 N French Dr., Hobbs, NM 88240
Phone: (575) 393-6161 Fax: (575) 393-0120

State of New Mexico
Energy, Minerals and Natural Resources Department
Oil Conservation Division Hobbs District Office

BRADENHEAD TEST REPORT

Operator Name Petroleum Exploration Company Ltd., Limited P		API Number 30-025-10653
Property Name King D		Well No. 001

1. Surface Location

UL - Lot E	Section 6	Township 23S	Range 37E	Feet from 2117	NS Line North	Feet from 617	E/W Line West	County Lea
----------------------	---------------------	------------------------	---------------------	--------------------------	-------------------------	-------------------------	-------------------------	----------------------

Well Status

YES	NO	YES	NO	INJ	SWD	OIL	GAS	DATE 8-30-22
-----	----	-----	----	-----	-----	-----	-----	------------------------

OBSERVED DATA

	(A) Surface	(B) Interim(1)	(C) Interim(2)	(D) Prod. Casing	(E) Tubing
Pressure	<input checked="" type="radio"/>			<input checked="" type="radio"/>	<input checked="" type="radio"/>
Flow Characteristics					
Puff	<input checked="" type="radio"/> Y <input checked="" type="radio"/> N	<input checked="" type="radio"/> Y <input checked="" type="radio"/> N	<input checked="" type="radio"/> Y <input checked="" type="radio"/> N	<input checked="" type="radio"/> Y <input checked="" type="radio"/> N	CO2
Steady Flow	<input checked="" type="radio"/> Y <input checked="" type="radio"/> N	<input checked="" type="radio"/> Y <input checked="" type="radio"/> N	<input checked="" type="radio"/> Y <input checked="" type="radio"/> N	<input checked="" type="radio"/> Y <input checked="" type="radio"/> N	WTR
Surges	<input checked="" type="radio"/> Y <input checked="" type="radio"/> N	<input checked="" type="radio"/> Y <input checked="" type="radio"/> N	<input checked="" type="radio"/> Y <input checked="" type="radio"/> N	<input checked="" type="radio"/> Y <input checked="" type="radio"/> N	GAS
Down to nothing	<input checked="" type="radio"/> Y <input checked="" type="radio"/> N	<input checked="" type="radio"/> Y <input checked="" type="radio"/> N	<input checked="" type="radio"/> Y <input checked="" type="radio"/> N	<input checked="" type="radio"/> Y <input checked="" type="radio"/> N	Type of Fluid Injected for Waterflood if applies
Gas or Oil	<input checked="" type="radio"/> Y <input checked="" type="radio"/> N	<input checked="" type="radio"/> Y <input checked="" type="radio"/> N	<input checked="" type="radio"/> Y <input checked="" type="radio"/> N	<input checked="" type="radio"/> Y <input checked="" type="radio"/> N	
Water	<input checked="" type="radio"/> Y <input checked="" type="radio"/> N	<input checked="" type="radio"/> Y <input checked="" type="radio"/> N	<input checked="" type="radio"/> Y <input checked="" type="radio"/> N	<input checked="" type="radio"/> Y <input checked="" type="radio"/> N	

Remarks - Please state for each string (A,B,C,D,E) pertinent information regarding bleed down or continuous build up if applies.

Signature: <i>Kevin Breckel</i>		OIL CONSERVATION DIVISION
Printed name: Kevin Breckel		Entered into RBDMS
Title: Production Foreman		Re-test
E-mail Address: kbreckel@petexltd.com		
Date: 8-30-22	Phone: 254-559-0881	
Witness		

INSTRUCTIONS ON BACK OF THIS FORM

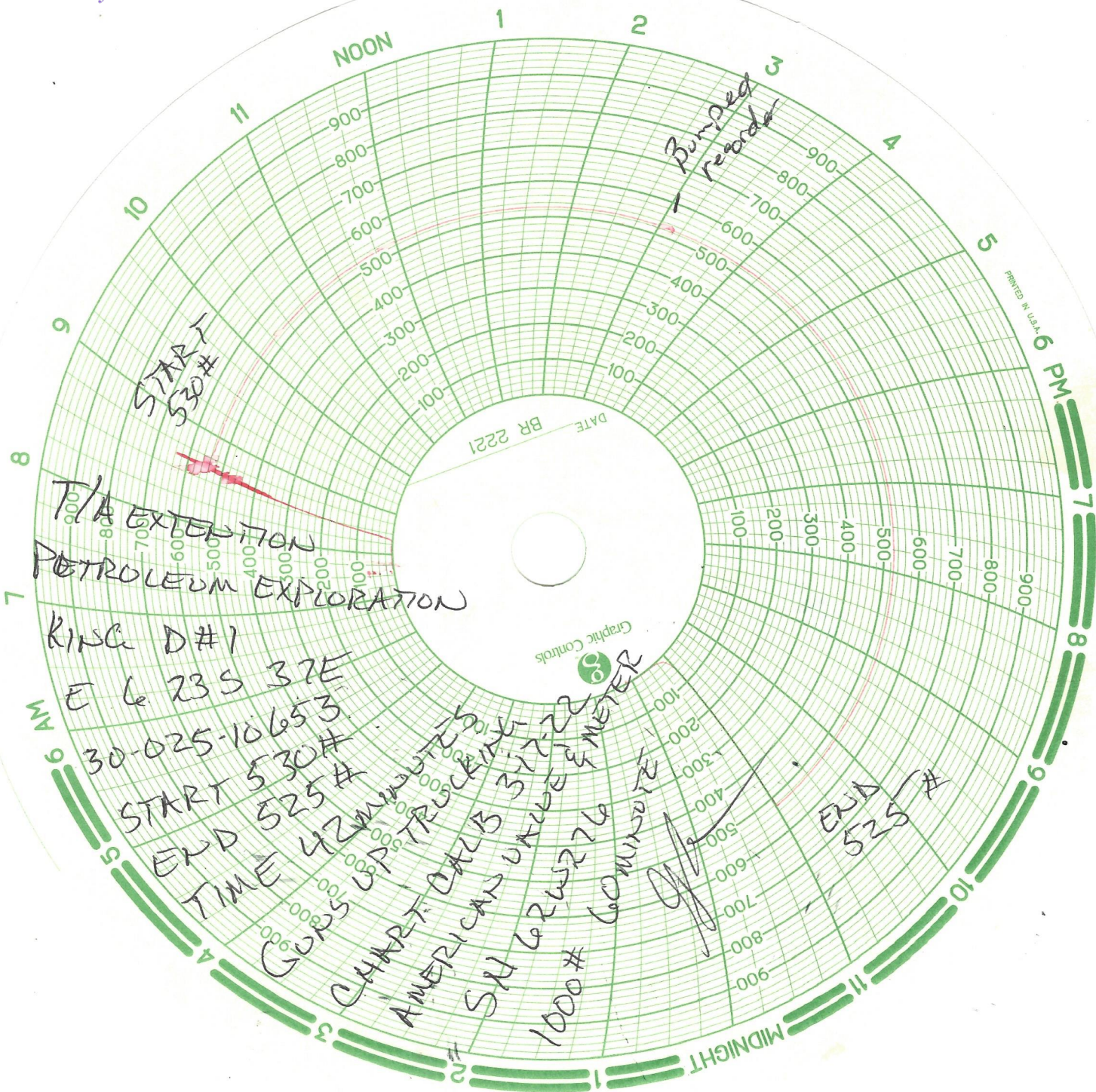

District I
1625 N. French Dr., Hobbs, NM 88240
Phone:(575) 393-6161 Fax:(575) 393-0720
District II
811 S. First St., Artesia, NM 88210
Phone:(575) 748-1283 Fax:(575) 748-9720
District III
1000 Rio Brazos Rd., Aztec, NM 87410
Phone:(505) 334-6178 Fax:(505) 334-6170
District IV
1220 S. St Francis Dr., Santa Fe, NM 87505
Phone:(505) 476-3470 Fax:(505) 476-3462

State of New Mexico
Energy, Minerals and Natural Resources
Oil Conservation Division
1220 S. St Francis Dr.
Santa Fe, NM 87505

COMMENTS

Action 139868

COMMENTS

Operator: Petroleum Exploration Company Ltd., Limited P P.O. Box 548 Breckenridge, TX 76424	OGRID: 374138
	Action Number: 139868
	Action Type: [C-103] NOI General Sundry (C-103X)

COMMENTS

Created By	Comment	Comment Date
plmartinez	DATA ENTRY PM	9/1/2022

District I
1625 N. French Dr., Hobbs, NM 88240
Phone:(575) 393-6161 Fax:(575) 393-0720
District II
811 S. First St., Artesia, NM 88210
Phone:(575) 748-1283 Fax:(575) 748-9720
District III
1000 Rio Brazos Rd., Aztec, NM 87410
Phone:(505) 334-6178 Fax:(505) 334-6170
District IV
1220 S. St Francis Dr., Santa Fe, NM 87505
Phone:(505) 476-3470 Fax:(505) 476-3462

State of New Mexico
Energy, Minerals and Natural Resources
Oil Conservation Division
1220 S. St Francis Dr.
Santa Fe, NM 87505

CONDITIONS

Action 139868

CONDITIONS

Operator: Petroleum Exploration Company Ltd., Limited P P.O. Box 548 Breckenridge, TX 76424	OGRID: 374138
	Action Number: 139868
	Action Type: [C-103] NOI General Sundry (C-103X)

CONDITIONS

Created By	Condition	Condition Date
kfortner	TA status extended to 11/1/25	9/1/2022