

Submit 1 Copy To Appropriate District
Office
District I – (575) 393-6161
1625 N. French Dr., Hobbs, NM 88240
District II – (575) 748-1283
811 S. First St., Artesia, NM 88210
District III – (505) 334-6178
1000 Rio Brazos Rd., Aztec, NM 87410
District IV – (505) 476-3460
1220 S. St. Francis Dr., Santa Fe, NM
87505

State of New Mexico
Energy, Minerals and Natural Resources

Form C-103
Revised July 18, 2013

OIL CONSERVATION DIVISION
1220 South St. Francis Dr.
Santa Fe, NM 87505

SUNDRY NOTICES AND REPORTS ON WELLS (DO NOT USE THIS FORM FOR PROPOSALS TO DRILL OR TO DEEPEN OR PLUG BACK TO A DIFFERENT RESERVOIR. USE "APPLICATION FOR PERMIT" (FORM C-101) FOR SUCH PROPOSALS.)		WELL API NO. 30-025-50325
1. Type of Well: Oil Well <input checked="" type="checkbox"/> Gas Well <input type="checkbox"/> Other <input type="checkbox"/>		5. Indicate Type of Lease STATE <input checked="" type="checkbox"/> FEE <input type="checkbox"/>
2. Name of Operator Mewbourne Oil Co		6. State Oil & Gas Lease No.
3. Address of Operator PO Box 5270, Hobbs, NM 88241		7. Lease Name or Unit Agreement Name Santa Vaca 19/18 B2OB Fee
4. Well Location Unit Letter <u>O</u> : <u>205</u> feet from the <u>South</u> line and <u>1340</u> feet from the <u>East</u> line Section <u>19</u> Township <u>19S</u> Range <u>35E</u> NMPM <u>83</u> County <u>Lea</u>		8. Well Number 1H
11. Elevation (Show whether DR, RKB, RT, GR, etc.) KB: 3821'		9. OGRID Number 14744
		10. Pool name or Wildcat Scharb; Bone Spring

12. Check Appropriate Box to Indicate Nature of Notice, Report or Other Data

NOTICE OF INTENTION TO:		SUBSEQUENT REPORT OF:	
PERFORM REMEDIAL WORK <input type="checkbox"/>	PLUG AND ABANDON <input type="checkbox"/>	REMEDIAL WORK <input type="checkbox"/>	ALTERING CASING <input type="checkbox"/>
TEMPORARILY ABANDON <input type="checkbox"/>	CHANGE PLANS <input type="checkbox"/>	COMMENCE DRILLING OPNS. <input type="checkbox"/>	P AND A <input type="checkbox"/>
PULL OR ALTER CASING <input type="checkbox"/>	MULTIPLE COMPL <input type="checkbox"/>	CASING/CEMENT JOB <input type="checkbox"/>	
DOWNHOLE COMMINGLE <input type="checkbox"/>			
CLOSED-LOOP SYSTEM <input type="checkbox"/>			
OTHER: <input checked="" type="checkbox"/>		OTHER: <input type="checkbox"/>	

13. Describe proposed or completed operations. (Clearly state all pertinent details, and give pertinent dates, including estimated date of starting any proposed work). SEE RULE 19.15.7.14 NMAC. For Multiple Completions: Attach wellbore diagram of proposed completion or recompletion.

Mewbourne Oil Co request the SHL for Santa Vaca 19/18 B2OB Fee #1H be changed f/ 205 FSL & 1330 FEL to 205 FSL & 1340 FEL. Attached C102 reflects these changes.

Spud Date: Est 9/19/22

Rig Release Date:

I hereby certify that the information above is true and complete to the best of my knowledge and belief.

SIGNATURE Ryan McDaniel TITLE Engineer DATE 9/15/22

Type or print name Ryan McDaniel E-mail address: RyanMcDaniel@mewbourne.com PHONE: 575-393-5905

For State Use Only

APPROVED BY: _____ TITLE _____ DATE _____

Conditions of Approval (if any):

District I
1625 N. French Dr., Hobbs, NM 88240
Phone: (575) 393-6161 Fax: (575) 393-0720
District II
811 S. First St., Artesia, NM 88210
Phone: (575) 748-1283 Fax: (575) 748-9720
District III
1000 Rio Brazos Road, Aztec, NM 87410
Phone: (505) 334-6178 Fax: (505) 334-6170
District IV
1220 S. St. Francis Dr., Santa Fe, NM 87505
Phone: (505) 476-3460 Fax: (505) 476-3462

State of New Mexico
Energy, Minerals & Natural Resources Department
OIL CONSERVATION DIVISION
1220 South St. Francis Dr.
Santa Fe, NM 87505

Form C-102
Revised August 1, 2011
Submit one copy to appropriate
District Office

☐ AMENDED REPORT

WELL LOCATION AND ACREAGE DEDICATION PLAT

¹ API Number 30-025-50325	² Pool Code 55610	³ Pool Name Scharb; Bone Spring
⁴ Property Code	⁵ Property Name SANTA VACA 19/18 B2OB FEE	⁶ Well Number 1H
⁷ OGRID NO. 14744	⁸ Operator Name MEWBOURNE OIL COMPANY	⁹ Elevation 3793'

¹⁰ Surface Location

UL or lot no.	Section	Township	Range	Lot Idn	Feet from the	North/South line	Feet From the	East/West line	County
0	19	19S	35E		205	SOUTH	1340	EAST	LEA

¹¹ Bottom Hole Location If Different From Surface

UL or lot no.	Section	Township	Range	Lot Idn	Feet from the	North/South line	Feet from the	East/West line	County
B	18	19S	35E		100	NORTH	1900	EAST	LEA
¹² Dedicated Acres 320	¹³ Joint or Infill	¹⁴ Consolidation Code	¹⁵ Order No.						

No allowable will be assigned to this completion until all interest have been consolidated or a non-standard unit has been approved by the division.

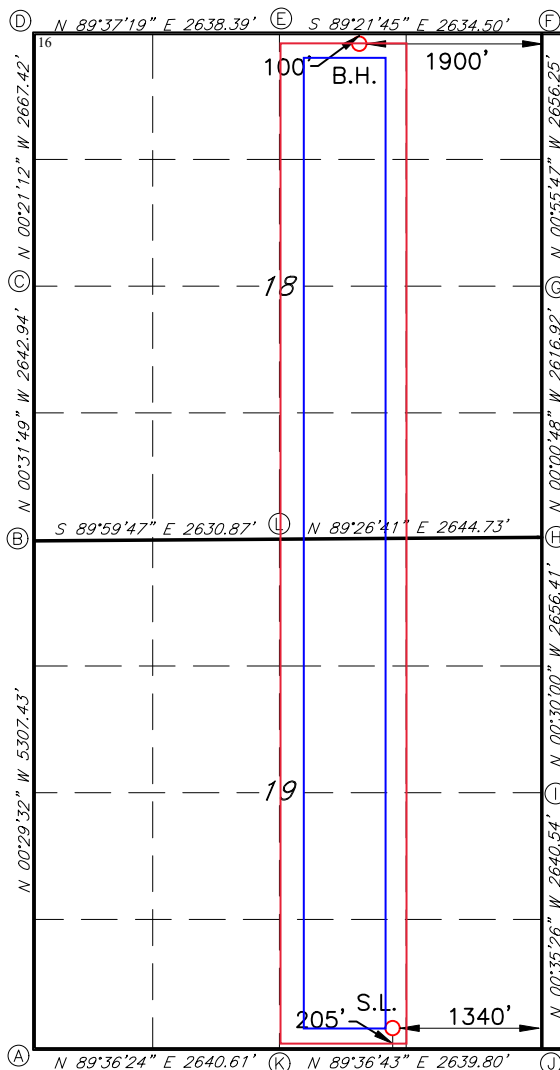

GEODETIC DATA
NAD 83 GRID - NM EAST
SURFACE LOCATION
N: 597332.7 - E: 800198.0
LAT: 32.6392996° N
LONG: 103.4923928° W
BOTTOM HOLE
N: 607625.6 - E: 799547.8
LAT: 32.6676029° N
LONG: 103.4942405° W
CORNER DATA
NAD 83 GRID - NM EAST
A: FOUND 1/2" REBAR
N: 597100.9 - E: 796260.5
B: FOUND BRASS CAP "1912"
N: 602407.1 - E: 796215.0
C: FOUND NAIL
N: 605049.4 - E: 796190.5
D: FOUND NAIL
N: 607716.3 - E: 796174.1
E: FOUND 1/2" REBAR
N: 607733.7 - E: 798811.9
F: CALCULATED CORNER
N: 607704.4 - E: 801445.7
G: FOUND 1/2" REBAR
N: 605049.0 - E: 801488.8
H: FOUND LIMESTONE ROCK
N: 602432.6 - E: 801489.4
I: FOUND 8"x4"x4" LIMESTONE ROCK
N: 599776.8 - E: 801512.6
J: FOUND 5/8" REBAR
N: 597136.9 - E: 801539.8
K: FOUND 1/2" REBAR
N: 597119.0 - E: 798900.6
L: FOUND 12"x6"x4" LIMESTONE ROCK
N: 602406.9 - E: 798845.3

¹⁷ OPERATOR CERTIFICATION

I hereby certify that the information contained herein is true and complete to the best of my knowledge and belief, and that this organization either owns a working interest or unleased mineral interest in the land including the proposed bottom hole location or has a right to drill this well at this location pursuant to a contract with an owner of such a mineral or working interest, or to a voluntary pooling agreement or a compulsory pooling order heretofore entered by the division.

Ryan McDaniel 9/15/22
Signature Date

Ryan McDaniel

Printed Name

RyanMcDaniel@mewbourne.com
E-mail Address

¹⁸ SURVEYOR CERTIFICATION

I hereby certify that the well location shown on this plat was plotted from field notes of actual surveys made by me or under my supervision, and that the same is true and correct to the best of my belief.

12/09/2021

Date of Survey

Signature and Seal of Professional Surveyor

19680

Certificate Number

REV: SL MOVE 06/08/22

Job No: LS21121272R

District I
1625 N. French Dr., Hobbs, NM 88240
Phone:(575) 393-6161 Fax:(575) 393-0720
District II
811 S. First St., Artesia, NM 88210
Phone:(575) 748-1283 Fax:(575) 748-9720
District III
1000 Rio Brazos Rd., Aztec, NM 87410
Phone:(505) 334-6178 Fax:(505) 334-6170
District IV
1220 S. St Francis Dr., Santa Fe, NM 87505
Phone:(505) 476-3470 Fax:(505) 476-3462

State of New Mexico
Energy, Minerals and Natural Resources
Oil Conservation Division
1220 S. St Francis Dr.
Santa Fe, NM 87505

CONDITIONS

Action 143704

CONDITIONS

Operator: MEWBOURNE OIL CO P.O. Box 5270 Hobbs, NM 88241	OGRID: 14744
	Action Number: 143704
	Action Type: [C-103] NOI Change of Plans (C-103A)

CONDITIONS

Created By	Condition	Condition Date
pkautz	None	9/15/2022