

Submit 1 Copy To Appropriate District  
Office  
District I – (575) 393-6161  
1625 N. French Dr., Hobbs, NM 88240  
District II – (575) 748-1283  
811 S. First St., Artesia, NM 88210  
District III – (505) 334-6178  
1000 Rio Brazos Rd., Aztec, NM 87410  
District IV – (505) 476-3460  
1220 S. St. Francis Dr., Santa Fe, NM  
87505

State of New Mexico  
Energy, Minerals and Natural Resources

Form C-103  
Revised July 18, 2013

OIL CONSERVATION DIVISION  
1220 South St. Francis Dr.  
Santa Fe, NM 87505

WELL API NO. 30-015-24176
5. Indicate Type of Lease STATE <input checked="" type="checkbox"/> FEE <input type="checkbox"/>
6. State Oil & Gas Lease No. LG-589
7. Lease Name or Unit Agreement Name State MS Gas Com
8. Well Number 1
9. OGRID Number 14744
10. Pool name or Wildcat Purple Sage; Wolfcamp (Gas)

SUNDRY NOTICES AND REPORTS ON WELLS  
(DO NOT USE THIS FORM FOR PROPOSALS TO DRILL OR TO DEEPEN OR PLUG BACK TO A DIFFERENT RESERVOIR. USE "APPLICATION FOR PERMIT" (FORM C-101) FOR SUCH PROPOSALS.)

1. Type of Well: Oil Well ☐ Gas Well ☒ Other

2. Name of Operator  
MEWBOURNE OIL COMPANY

3. Address of Operator  
PO BOX 5270; HOBBS, NM 88240

4. Well Location

Unit Letter C : 660 feet from the NORTH line and 1980 feet from the WEST line  
Section 12 Township 24S Range 27E NMPM EDDY County

11. Elevation (Show whether DR, RKB, RT, GR, etc.)  
3092

12. Check Appropriate Box to Indicate Nature of Notice, Report or Other Data

NOTICE OF INTENTION TO:

PERFORM REMEDIAL WORK ☐ PLUG AND ABANDON ☐  
TEMPORARILY ABANDON ☐ CHANGE PLANS ☐  
PULL OR ALTER CASING ☐ MULTIPLE COMPL ☐  
DOWNHOLE COMMINGLE ☐  
CLOSED-LOOP SYSTEM ☐  
OTHER: ☐

SUBSEQUENT REPORT OF:

REMEDIAL WORK ☐ ALTERING CASING ☐  
COMMENCE DRILLING OPNS. ☐ P AND A ☒  
CASING/CEMENT JOB ☐  
OTHER: ☐

13. Describe proposed or completed operations. (Clearly state all pertinent details, and give pertinent dates, including estimated date of starting any proposed work). SEE RULE 19.15.7.14 NMAC. For Multiple Completions: Attach wellbore diagram of proposed completion or recompletion.

See attached P&A procedure. Wellbore schematic attached.

Please contact Jake Nave with any questions.

Approved for plugging of well bore only. Liability under bond is retained pending Location cleanup & receipt of C-103Q (Subsequent Report of Well Plugging) which may be found at OCD Web Page, OCD Permitting @ www.emnrd.state.nm.us

Spud Date:

Rig Release Date:

I hereby certify that the information above is true and complete to the best of my knowledge and belief.

SIGNATURE Jackie Lathan TITLE Regulatory DATE 09/08/2022

Type or print name Jackie Lathan E-mail address: jlathan@mewbourne.com PHONE: 575-393-5905

**For State Use Only**

APPROVED BY: [Signature] TITLE Staff Manager DATE 9/12/22  
Conditions of Approval (if any):

**State MS Gas Com #1**

MIRU P&A rig & equip. POOH & LD rods & pump. ND WH & NU BOP. Released TAC & POOH w/tbg. LD BHA. MIRU WL. Ran CBL from 9030' to 10300'. Found TOC in liner @ 9442'. RIH & set CIBP @ 10300'. POOH & RD WL. RIH w/tbg & tagged CIBP @ 10300'. Circ well w/MLF. Tested csg to 500#, held OK. Spotted 25 sks Class H cmt. POOH w/tbg & WOC. RIH w/tbg & tagged TOC @ 10060'. LD tbg to 9634'. Spotted 80 sks Class H cmt. POOH w/tbg & WOC. RIH w/tbg & tagged TOC @ 9055' (Approved by David Alvarado w/NMOCD). LD tbg to 7000'. Spotted 30 sks Class C cmt. POOH w/tbg & WOC. RIH w/tbg & tagged TOC @ 6830'. LD tbg to 5946'. Spotted 55 sks Class C cmt. POOH w/tbg & WOC. RIH w/tbg & tagged TOC @ 5620'. LD tbg to 4000'. Spotted 30 sks Class C cmt. POOH w/tbg & WOC. RIH w/tbg & tagged TOC @ 3870'. LD tbg to 2475'. POOH w/tbg. RIH w/slickline & perf @ 2425'. POOH w/slickline. Tested csg to 500#, held OK. RIH w/tbg to 2475'. Spotted 65 sks Class C cmt. POOH w/tbg & WOC. RIH w/tbg & tagged TOC @ 2192'. LD tbg to 450'. POOH w/tbg. RIH w/slickline & perf @ 455'. POOH w/slickline. Established circ up 7 5/8" x 10 3/4" annulus. Squeezed 40 sks Class C cmt w/2% CaCl. WOC. RIH w/tbg & tagged TOC @ 306'. LD tbg. RIH w/slickline & perf @ 200'. POOH w/slickline. Established circ up 7 5/8" x 10 3/4" annulus. Circ 85 sks Class C cmt to surface. WOC. Dug out cellar & cut off WH 3' below surface (top filled w/5 sks Class C cmt). Welded cap & installed above ground dry hole marker. Backfilled cellar. Dug out anchors & back filled holes. RDMO P&A rig & equip. **Well P&A'd effective 9/8/22.**

# State MS Gas Com #1 Final WBS

660' FNL & 1980' FWL, Sec. 12 - T24S - R29E - Eddy Co, NM  
API 30-015-24176

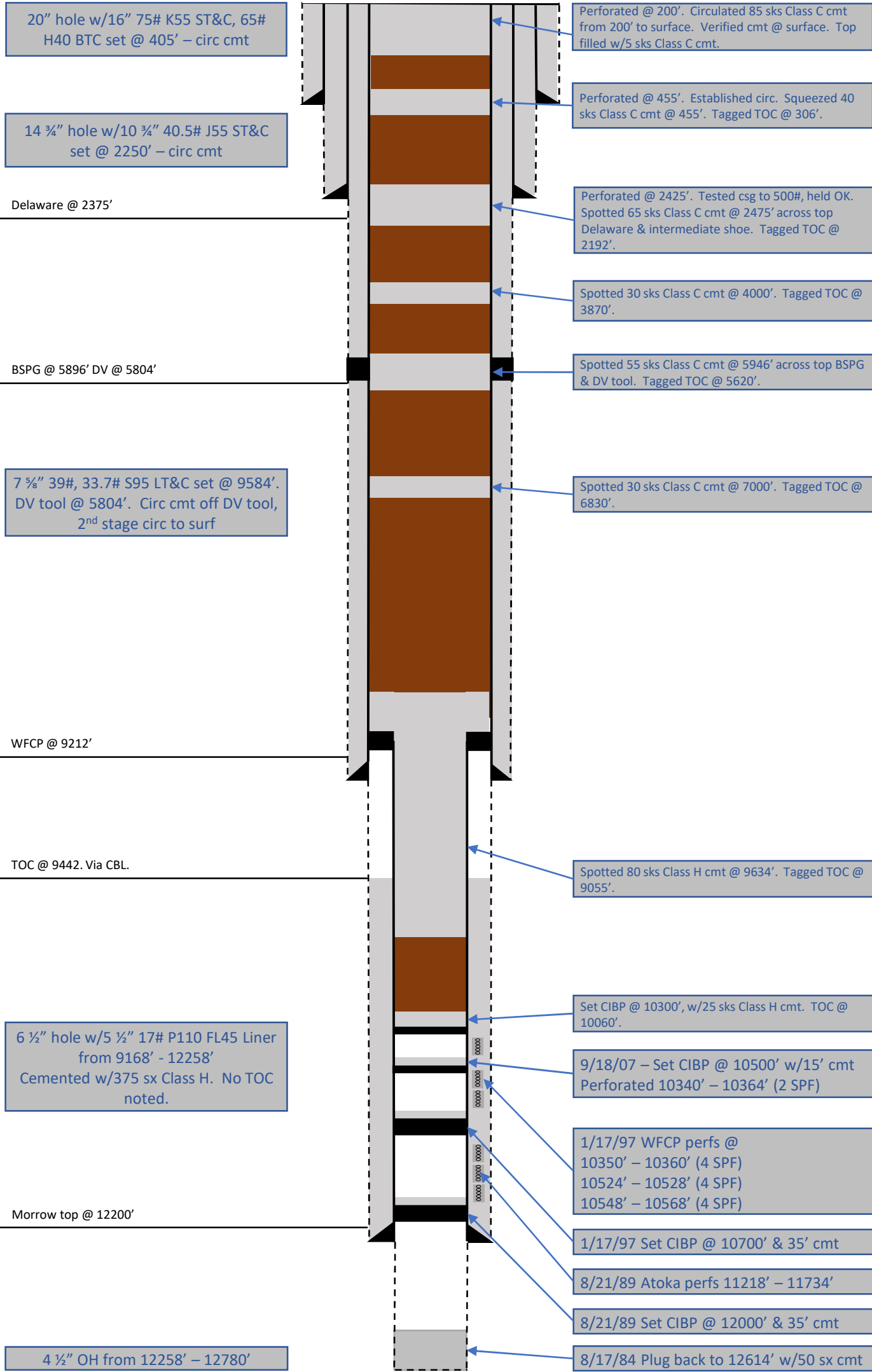

**District I**  
1625 N. French Dr., Hobbs, NM 88240  
Phone:(575) 393-6161 Fax:(575) 393-0720  
**District II**  
811 S. First St., Artesia, NM 88210  
Phone:(575) 748-1283 Fax:(575) 748-9720  
**District III**  
1000 Rio Brazos Rd., Aztec, NM 87410  
Phone:(505) 334-6178 Fax:(505) 334-6170  
**District IV**  
1220 S. St Francis Dr., Santa Fe, NM 87505  
Phone:(505) 476-3470 Fax:(505) 476-3462

State of New Mexico  
Energy, Minerals and Natural Resources  
Oil Conservation Division  
1220 S. St Francis Dr.  
Santa Fe, NM 87505

CONDITIONS

Action 141784

CONDITIONS

Operator: MEWBOURNE OIL CO P.O. Box 5270 Hobbs, NM 88241	OGRID: 14744
	Action Number: 141784
	Action Type: [C-103] Sub. Plugging (C-103P)

CONDITIONS

Created By	Condition	Condition Date
gcordero	None	9/12/2022