

Submit 1 Copy To Appropriate District
Office

District I

1625 N. French Dr., Hobbs, NM 88240

District II

1301 W. Grand Ave., Artesia, NM 88210

District III

1000 Rio Brazos Rd., Aztec, NM 87410

District IV

1220 S. St. Francis Dr., Santa Fe, NM

87505

State of New Mexico
Energy, Minerals and Natural Resources

OIL CONSERVATION DIVISION
1220 South St. Francis Dr.
Santa Fe, NM 87505

Form C-103

October 13, 2009

<p>SUNDRY NOTICES AND REPORTS ON WELLS (DO NOT USE THIS FORM FOR PROPOSALS TO DRILL OR TO DEEPEN OR PLUG BACK TO A DIFFERENT RESERVOIR. USE "APPLICATION FOR PERMIT" (FORM C-101) FOR SUCH PROPOSALS.)</p>		<p>WELL API NO. 30-015-49632</p>
<p>1. Type of Well: Oil Well <input checked="" type="checkbox"/> Gas Well <input type="checkbox"/> Other <input type="checkbox"/></p>		<p>5. Indicate Type of Lease STATE <input checked="" type="checkbox"/> FEE <input type="checkbox"/></p>
<p>2. Name of Operator COG Operating LLC</p>		<p>6. State Oil & Gas Lease No.</p>
<p>3. Address of Operator 2208 W. Main Street, Artesia, NM 88210</p>		<p>7. Lease Name or Unit Agreement Name Atticus State Com</p>
<p>4. Well Location Unit Letter <u>N</u>: <u>330</u> feet from the <u>South</u> line and <u>807</u> feet from the <u>West</u> line Section <u>36</u> Township <u>25S</u> Range <u>27E</u> NMPM Eddy County</p>		<p>8. Well Number 705H</p>
<p>11. Elevation (Show whether DR, RKB, RT, GR, etc.) 3143'</p>		<p>9. OGRID Number 229137</p>
<p>10. Pool name or Wildcat Purple Sage; Wolfcamp</p>		

12. Check Appropriate Box to Indicate Nature of Notice, Report or Other Data

NOTICE OF INTENTION TO:

PERFORM REMEDIAL WORK ☐ PLUG AND ABANDON ☐
 TEMPORARILY ABANDON ☐ CHANGE PLANS ☐
 PULL OR ALTER CASING ☐ MULTIPLE COMPL ☐
 DOWNHOLE COMMINGLE ☐
 OTHER: ☒ Drilling Changes

SUBSEQUENT REPORT OF:

REMEDIAL WORK ☐ ALTERING CASING ☐
 COMMENCE DRILLING OPNS. ☐ P AND A ☐
 CASING/CEMENT JOB ☐
 OTHER: ☐

13. Describe proposed or completed operations. (Clearly state all pertinent details, and give pertinent dates, including estimated date of starting any proposed work). SEE RULE 19.15.7.14 NMAC. For Multiple Completions: Attach wellbore diagram of proposed completion or recompletion.

COG Operating LLC respectfully requests approval for the following changes to the above referenced APD.

See attached updated drilling program.

Spud Date:

Rig Release Date:

I hereby certify that the information above is true and complete to the best of my knowledge and belief.

SIGNATURE Mayte Reyes TITLE: Senior Regulatory Coordinator DATE: 9/16/2022

Type or print name: Mayte Reyes E-mail address: mreyes1@conchoresources.com PHONE: (575) 748-6945

For State Use Only

APPROVED BY: _____ TITLE _____ DATE _____

Conditions of Approval (if any):

District I

1625 N. French Dr., Hobbs, NM 88240
Phone: (575) 393-6161 Fax: (575) 393-0720

District II

811 S. First St., Artesia, NM 88210
Phone: (575) 748-1283 Fax: (575) 748-9720

District III

1000 Rio Brazos Road, Aztec, NM 87410
Phone: (505) 334-6178 Fax: (505) 334-6170

District IV

1220 S. St. Francis Dr., Santa Fe, NM 87505
Phone: (505) 476-3460 Fax: (505) 476-3462

State of New Mexico
Energy, Minerals & Natural Resources Department
OIL CONSERVATION DIVISION
1220 South St. Francis Dr.
Santa Fe, NM 87505

Form C-102

Revised August 1, 2011

Submit one copy to appropriate

District Office

☐ AMENDED REPORT

WELL LOCATION AND ACREAGE DEDICATION PLAT

1 API Number 30-015-49632	2 Pool Code 98220	3 Pool Name PURPLE SAGE; WOLFCAMP (GAS)
4 Property Code 327322	5 Property Name ATTICUS STATE COM	6 Well Number 705H
7 OGRID No. 229137	8 Operator Name COG OPERATING LLC	9 Elevation 3143'

" Surface Location

UL or lot no.	Section	Township	Range	Lot Idn	Feet from the	North/South line	Feet from the	East/West line	County
M	36	25-S	27-E		330'	SOUTH	807'	WEST	EDDY

" Bottom Hole Location If Different From Surface

UL or lot no.	Section	Township	Range	Lot Idn	Feet from the	North/South line	Feet from the	East/West line	County
D	24	25-S	27-E		200'	NORTH	1230'	WEST	EDDY

12 Dedicated Acres 960	13 Joint or Infill	14 Consolidation Code	15 Order No.
---------------------------	--------------------	-----------------------	--------------

No allowable will be assigned to this completion until all interests have been consolidated or a non-standard unit has been approved by the division.

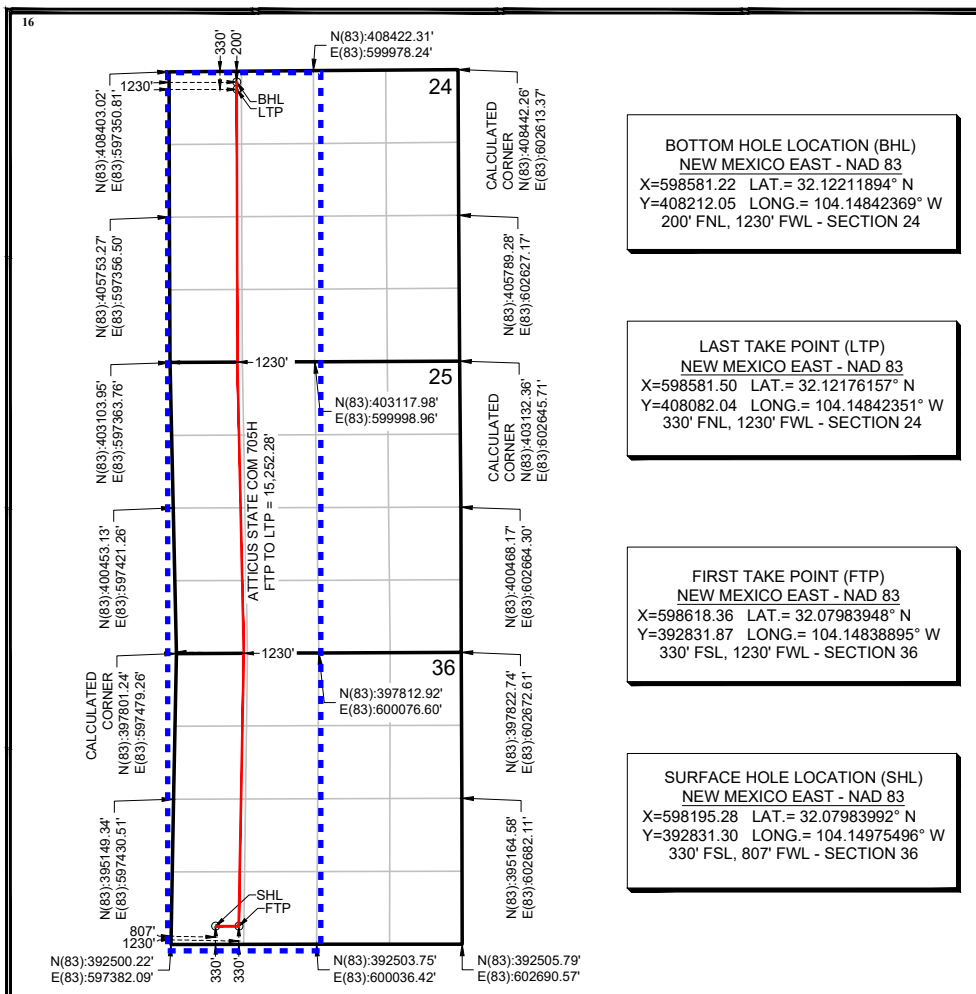

17 OPERATOR CERTIFICATION

I hereby certify that the information contained herein is true and complete to the best of my knowledge and belief, and that this organization either owns a working interest or unleased mineral interest in the land including the proposed bottom hole location or has a right to drill this well at this location pursuant to a contract with an owner of such a mineral or working interest, or to a voluntary pooling agreement or a compulsory pooling order heretofore entered by the division.

Mayte Reyes 2/19/2022

Signature Date

Mayte Reyes

Printed Name

mayte.x.reyes@cop.com

E-mail Address

18 SURVEYOR CERTIFICATION

I hereby certify that the well location shown on this plat was plotted from field notes of actual surveys made by me or under my supervision, and that the same is true and correct to the best of my belief.

CHARLES L. JURICA 08/19/2022

Date of Survey

Signature and Seal of Professional Surveyor:

25490

PROFESSIONAL SURVEYOR

Certificate Number

Atticus State Com 705H

Casing and Cement

<u>String</u>	<u>Hole Size</u>	<u>Csg OD</u>	<u>PPF</u>	<u>Depth</u>	<u>Sx Cement</u>	<u>TOC</u>
Surface	14-3/4"	10-3/4"	45.5#	500'	500	0'
Intermediate	9-7/8" x 8-3/4"	7-5/8"	29.7#	8550'	1000	0'
Production	6-3/4"	5-1/2"	20#	24750'	3500	0'

Well Plan

Drill 14-3/4" hole to ~500' w/ fresh water spud mud. Run 10-3/4" 45.5# J55 BTC casing to TD and cement to surface in one stage.

Drill 9-7/8" x 8-3/4" hole to ~8,550' with cut brine. Run 7-5/8 29.7# P110 BTC x 7-5/8 29.7# P110 W513 to TD and cement to surface in one stage.

Drill 6-3/4" vertical, curve and lateral to ~24,750' with OBM. Run 5.5" 20# P110 TXP-BTC x 5.5" 20# P110 W441 casing from TD to surface and cement to surface in one stage.

Well Control

After setting 10-3/4" casing and installing 5000 psi casing head, NU 13-5/8" Cameron BOP. Test casing to 1500 psi, annular to 2500psi and other BOP equipment to 5000 psi.

<u>Type</u>	<u>Working Pressure</u>	<u>Test Pressure</u>	<u>Manufacture</u>
Double Ram	5000 psi	5000 psi	Cameron

District I
1625 N. French Dr., Hobbs, NM 88240
Phone:(575) 393-6161 Fax:(575) 393-0720
District II
811 S. First St., Artesia, NM 88210
Phone:(575) 748-1283 Fax:(575) 748-9720
District III
1000 Rio Brazos Rd., Aztec, NM 87410
Phone:(505) 334-6178 Fax:(505) 334-6170
District IV
1220 S. St Francis Dr., Santa Fe, NM 87505
Phone:(505) 476-3470 Fax:(505) 476-3462

State of New Mexico
Energy, Minerals and Natural Resources
Oil Conservation Division
1220 S. St Francis Dr.
Santa Fe, NM 87505

CONDITIONS

Action 144563

CONDITIONS

Operator: COG OPERATING LLC 600 W Illinois Ave Midland, TX 79701	OGRID: 229137
	Action Number: 144563
	Action Type: [C-103] NOI Change of Plans (C-103A)

CONDITIONS

Created By	Condition	Condition Date
kpickford	Adhere to previous NMOCD Conditions of Approval	9/22/2022