

Well Name: P O PIPKIN	Well Location: T27N / R10W / SEC 17 / NESW / 36.57335 / -107.92114	County or Parish/State: SAN JUAN / NM
Well Number: 4	Type of Well: CONVENTIONAL GAS WELL	Allottee or Tribe Name:
Lease Number: NMSF077875	Unit or CA Name:	Unit or CA Number:
US Well Number: 3004506499	Well Status: Abandoned	Operator: HILCORP ENERGY COMPANY

Subsequent Report

Sundry ID: 2677650

Type of Submission: Subsequent Report Type of Action: Plug and Abandonment

Date Sundry Submitted: 06/20/2022 Time Sundry Submitted: 05:45

Date Operation Actually Began: 04/28/2022

Actual Procedure: Subject well was plugged and abandoned on 6/17/22. Please see attached operational reports.

SR Attachments

- Actual Procedure
- po_pipkin4_rbl_20220620054413.pdf
 - P_O_Pipkin_4_P_A_SR_20220620054234.pdf
 - Current_Schematic_20220620054234.pdf

Well Name: P O PIPKIN	Well Location: T27N / R10W / SEC 17 / NESW / 36.57335 / -107.92114	County or Parish/State: SAN JUAN / NM
Well Number: 4	Type of Well: CONVENTIONAL GAS WELL	Allottee or Tribe Name:
Lease Number: NMSF077875	Unit or CA Name:	Unit or CA Number:
US Well Number: 3004506499	Well Status: Abandoned	Operator: HILCORP ENERGY COMPANY

Operator

I certify that the foregoing is true and correct. Title 18 U.S.C. Section 1001 and Title 43 U.S.C. Section 1212, make it a crime for any person knowingly and willfully to make to any department or agency of the United States any false, fictitious or fraudulent statements or representations as to any matter within its jurisdiction. Electronic submission of Sundry Notices through this system satisfies regulations requiring a

Operator Electronic Signature: KANDIS ROLAND	Signed on: JUN 20, 2022 05:45 AM
Name: HILCORP ENERGY COMPANY	
Title: Operation Regulatory Tech	
Street Address: 382 Road 3100	
City: Farmington	State: NM
Phone: (505) 599-3400	
Email address: kroland@hilcorp.com	

Field

Representative Name:		
Street Address:		
City:	State:	Zip:
Phone:		
Email address:		

BLM Point of Contact

BLM POC Name: KENNETH G RENNICK	BLM POC Title: Petroleum Engineer
BLM POC Phone: 5055647742	BLM POC Email Address: krennick@blm.gov
Disposition: Accepted	Disposition Date: 06/21/2022
Signature: Kenneth Rennick	

P O Pipkin 4
30-045-06499
P&A SR

Attempted TA:

4/28/22 –MIRU. SIBHP – 0 PSI, SICP – 0 PSI, SITP – 0. ND WH, NU BOP. PT BOP, Good test. TOOH scanning tbg. SIW. SDFN.

4/29/22 –SIBHP – 0 PSI, SICP – 0 PSI, SITP – 0. RIH w/ scrapper, tag @ 3867'. C/O well. RIH on elevators from 4713' to 4976'. SIW. SDFN.

5/2/22 –SIBHP – 0 PSI, SICP – 0 PSI, SITP – 0. RIH w/ CIBP & set @ 6290'. RIH 2/ bailer, bail .47 bbls cmt on top of plug. TOC @ 6260'. Load hole w/ H2O. RIH w/ tbg, LD tbg. SIW & SDFN.

5/3/22 –SIBHP – 00 PSI, SICP – 0 PSI, SITP – 0. MIT @ 550 psi witnessed by Thomas Vermersch, test failed. ND BOPE, NU Master Valve. SIW. SDFN.

5/4/22 – SIBHP – 00 PSI, SICP – 0 PSI, SITP – 0. ND flange, NU BOP & PT. Good test. RIH w/ pkr. PT at various depths to isolate hole in csg between 3471' – 3783'. POOH w/ tbg. LD pkr, ND BOP, NU Master Valve Flange. SIW. RD. **Reported findings to Monica Kuehling, NMOCD & Kenny Rennick, BLM. Well will be P&A'd. Received permission to rig down to get P&A permits in place.**

P&A:

6/15/22 –MIRU. SIBHP – 0 PSI, SICP – 0 PSI, SITP – 0. ND WH, NU BOP. PT BOP, Good test. RU wireline. Run CBL to 6252' to surface. TOC @ 300'. RD WL. PT csg to 600 psi. Bad test. TIH w/ tbg.

CBL reviewed with Monica Kuehling, NMOCD & Darrell Priddy, BLM. Approved revised formation tops based on CBL as listed below.

Plug 1 (Gallup 5320' – 5470' Balanced) Mix and pump: 16 sx Class G Neat, 15.8 PPG, Yield 1.15. LD tbg. WOC. SIW. SDFN.

6/16/22 - SIBHP – 0 PSI, SICP – 0 PSI, SITP – 0. TIH tag TOC @ 5318'. LD tbg. PT csg. Bad test.

Plug 2 (Mancos 4490' – 4690' Balanced) Mix and pump: 20 sx Class G Neat, 15.8 PPG, Yield 1.15. LD tbg. WOC. TIH tag TOC @ 4460'. LD tbg. PT csg. Bad Test. Verbal approval from Monica Kuehling, NMOCD, & Darrell Priddy, BLM to combine Mesaverde & Chacra plugs.

Plug 3 (Mesaverde/Chacra 2700' – 3480' Balanced) Mix and pump: 65 sx Class G Neat, 15.8 PPG, Yield 1.15. LD tbg. WOC. RIH tag TOC @ 2654'. LD tbg. PT csg to 580 psi. Good Test.

Plug 4 (Pictured Cliffs 1785' – 1935' Balanced) Mix and pump: 12 sx Class G Neat, 15.8 PPG, Yield 1.15. LD tbg.

Plug 5 (Fruitland 1310' – 1460' Balanced) Mix and pump: 12 sx Class G Neat, 15.8 PPG, Yield 1.15. LD tbg.

Plug 6 (Ojo/Kirtland 775' – 1049' Balanced) Mix and pump: 22 sx Class G Neat, 15.8 PPG, Yield 1.15. LD tbg.

Plug 7 (Surface 255' – 405' Balanced) Mix and pump: 12 sxs Class G Neat, 15.8 PPG, Yield 1.15. LD tbg

6/17/22 - SIBHP – 0 PSI, SICP – 0 PSI, SITP – 0. RU wireline. RIH & perf @ 100'. Could not establish rate. **Received verbal approval from Monica Kuehling, NM OCD & Darrell Priddy, BLM to fill 4.5" and top out 8.625".**

Plug 8 (Surface plug 0-100') Mix and pump: 14 sxs Class G Neat, 15.8 PPG, Yield 1.15. TOOH. LD tbg. ND BOP. WOC. Cut off WH. Install dry hole marker. Top of cellar w/ 20 sx cmt. RDMO.

The subject well was plugged and abandoned on 6/17/2022



Current Schematic

Well Name: P O PIPKIN #4

API / UWI 3004506499	Surface Legal Location 017-027N-010W-K	Field Name BSN DK(PRO GAS)	#0068	Route 0604	State/Province NEW MEXICO	Well Configuration Type Vertical
Ground Elevation (ft) 6,122.00	Original KB/RT Elevation (ft) 6,136.00	KB-Ground Distance (ft) 14.00	KB-Casing Flange Distance (ft)	KB-Tubing Hanger Distance (ft)		

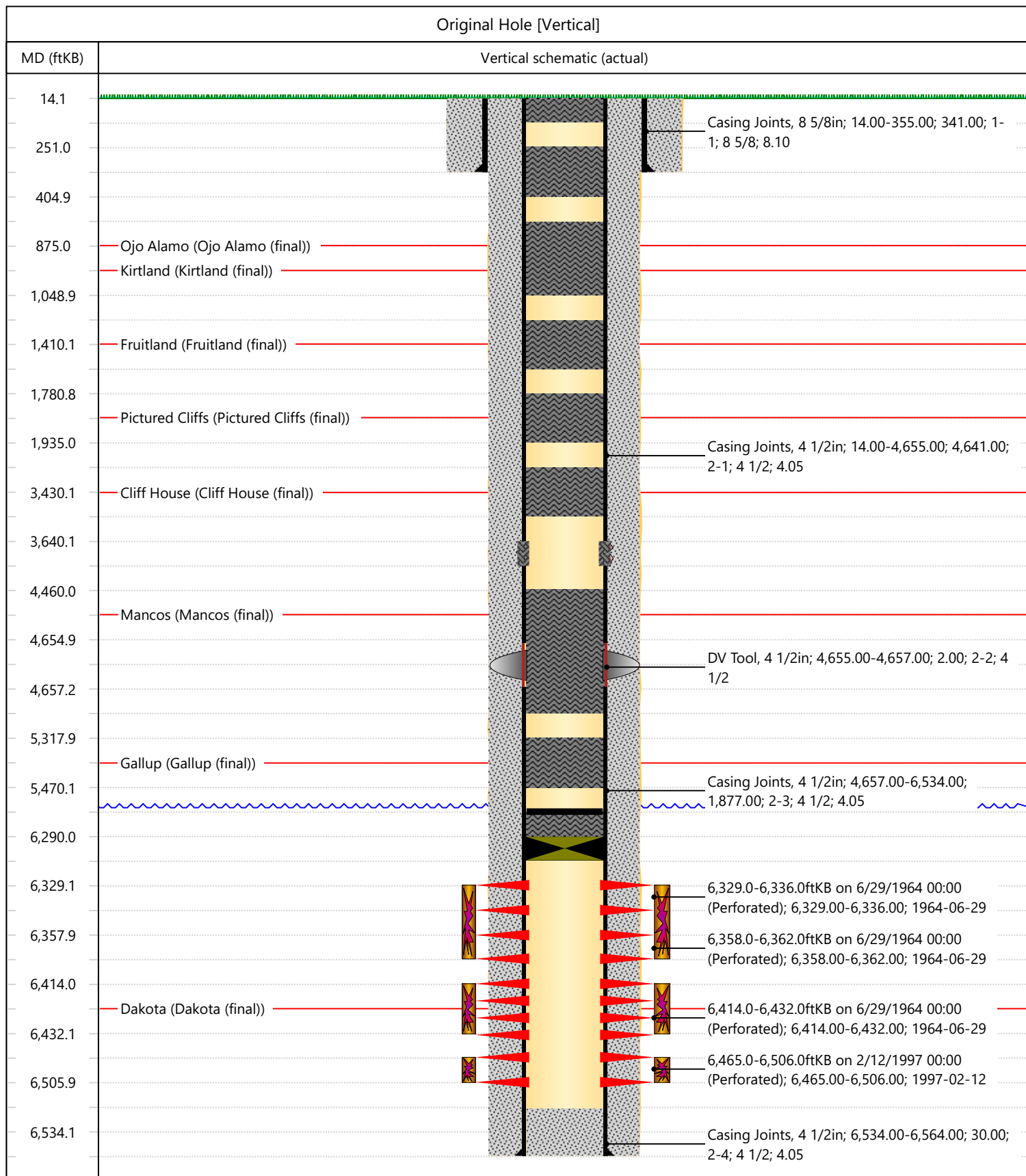

District I
1625 N. French Dr., Hobbs, NM 88240
Phone:(575) 393-6161 Fax:(575) 393-0720
District II
811 S. First St., Artesia, NM 88210
Phone:(575) 748-1283 Fax:(575) 748-9720
District III
1000 Rio Brazos Rd., Aztec, NM 87410
Phone:(505) 334-6178 Fax:(505) 334-6170
District IV
1220 S. St Francis Dr., Santa Fe, NM 87505
Phone:(505) 476-3470 Fax:(505) 476-3462

State of New Mexico
Energy, Minerals and Natural Resources
Oil Conservation Division
1220 S. St Francis Dr.
Santa Fe, NM 87505

CONDITIONS

Action 119343

CONDITIONS

Operator: HILCORP ENERGY COMPANY 1111 Travis Street Houston, TX 77002	OGRID: 372171
	Action Number: 119343
	Action Type: [C-103] Sub. Plugging (C-103P)

CONDITIONS

Created By	Condition	Condition Date
mkuehling	Well plugged 6/17/22	9/23/2022