

Office
 District I – (575) 393-6161
 1625 N. French Dr., Hobbs, NM 88240
 District II – (575) 748-1283
 811 S. First St., Artesia, NM 88210
 District III – (505) 334-6178
 1000 Rio Brazos Rd., Aztec, NM 87410
 District IV – (505) 476-3460
 1220 S. St. Francis Dr., Santa Fe, NM
 87505

State of New Mexico
 Energy, Minerals and Natural Resources

Form C-103
 Revised July 18, 2013

OIL CONSERVATION DIVISION
 1220 South St. Francis Dr.
 Santa Fe, NM 87505

WELL API NO. 30-045-32968
5. Indicate Type of Lease STATE <input type="checkbox"/> FEE <input checked="" type="checkbox"/>
6. State Oil & Gas Lease No.
7. Lease Name or Unit Agreement Name Ropco 18
8. Well Number 1
9. OGRID Number 372171
10. Pool name or Wildcat Basin Fruitland Coal

SUNDRY NOTICES AND REPORTS ON WELLS (DO NOT USE THIS FORM FOR PROPOSALS TO DRILL OR TO DEEPEN OR PLUG BACK TO A DIFFERENT RESERVOIR. USE "APPLICATION FOR PERMIT" (FORM C-101) FOR SUCH PROPOSALS.)	
1. Type of Well: Oil Well <input type="checkbox"/> Gas Well <input checked="" type="checkbox"/> Other	
2. Name of Operator HILCORP ENERGY COMPANY	
3. Address of Operator 382 Road 3100, Aztec, NM 87410	
4. Well Location Unit Letter <u>H</u> : <u>1500</u> feet from the <u>North</u> line and <u>665</u> feet from the <u>East</u> line Section <u>18</u> Township <u>29N</u> Range <u>14W</u> NMPM San Juan County	
11. Elevation (Show whether DR, RKB, RT, GR, etc.) 5158'	

12. Check Appropriate Box to Indicate Nature of Notice, Report or Other Data

NOTICE OF INTENTION TO: PERFORM REMEDIAL WORK <input type="checkbox"/> PLUG AND ABANDON <input type="checkbox"/> TEMPORARILY ABANDON <input type="checkbox"/> CHANGE PLANS <input type="checkbox"/> PULL OR ALTER CASING <input type="checkbox"/> MULTIPLE COMPL <input type="checkbox"/> DOWNHOLE COMMINGLE <input type="checkbox"/> CLOSED-LOOP SYSTEM <input type="checkbox"/> OTHER: <input type="checkbox"/>		SUBSEQUENT REPORT OF: REMEDIAL WORK <input type="checkbox"/> ALTERING CASING <input type="checkbox"/> COMMENCE DRILLING OPNS. <input type="checkbox"/> P AND A <input checked="" type="checkbox"/> CASING/CEMENT JOB <input type="checkbox"/> OTHER: <input type="checkbox"/>	
--	--	--	--

13. Describe proposed or completed operations. (Clearly state all pertinent details, and give pertinent dates, including estimated date of starting any proposed work). SEE RULE 19.15.7.14 NMAC. For Multiple Completions: Attach wellbore diagram of proposed completion or recompletion.

The following well has been P&A'd as of 4/28/2022. See plugging operations below.

4/28/2022: MIRU. CK WELL PRESSURES (SIBH: 0 PSI, SICP: 50 PSI, SITP: 50 PSI). UNSEAT PMP & LD RODS. ND WH. NU BOPE. RU TUBOSCOPE & SCAN OOH W/TBG. PU 5 1/2" CSG SCRAPER & RIH T/318'. ROUND TRIP LD SCRAPER. PU 5 1/2" CICR RUN & SET @ 292'. ROLL HOLE 7 BBLs FLUID. PT T/1200 PSI, GOOD TST. LD CICR RUNNING TOOL. PT CSG/CICR 600 PSI, GOOD TST. WITNESSED BY THOMAS VERMERSCH W/NMOC. MIX 34 SKS CLASS G NEAT 1/15 YIELD 15.8 PPG DENSITY, CIRC GOOD CMT TO SURF. WOC. LD WRK STRING. TOP OFF 5 1/2" W/CMT. TAG CMT TOP @ 10' KB. CUT OFF CSG/WH. CMT @ SURF ON 5 1/2" & SURF CSG. WELD ON DRY HOLE MARKER. MIX 25 SKS CLASS G 1.15 YIELD 15.8 PPG & TOP OFF CELLAR. TOP OFF ACCEPTED BY ONSITE REP THOMAS VERMERSCH W/NMOC. RDRR @ 20:00 HRS.

I hereby certify that the information above is true and complete to the best of my knowledge and belief.

SIGNATURE  TITLE Operations/Regulatory Technician – Sr. DATE 5/6/2022

Type or print name Amanda Walker E-mail address: mwalker@hilcorp.com PHONE: 346-237-2177

For State Use Only

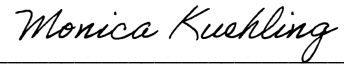
APPROVED BY:  TITLE Deputy Oil and Gas Inspector DATE 9/23/22
 Conditions of Approval (if any):



Schematic - Current

Well Name: ROPCO 18 #1

API / UWI 3004532968	Surface Legal Location T29N-R14W-S18	Field Name Basin Fruitland Coal	License No.	State/Province New Mexico	Well Configuration Type Vertical
Original KB/RT Elevation (ft) 5,168.00	KB-Ground Distance (ft) 10.00	Original Spud Date 3/3/2006 00:00	Rig Release Date 3/7/2006 00:00	PBTD (All) (ftKB) Original Hole - 660.0	Total Depth All (TVD) (ftKB)

Most Recent Job

Job Category Expense Plug & Abandon	Primary Job Type ABANDONMENT P&A	Secondary Job Type	Actual Start Date 4/28/2022	End Date 4/28/2022
--	-------------------------------------	--------------------	--------------------------------	-----------------------

TD: 710.0

Original Hole [Vertical]

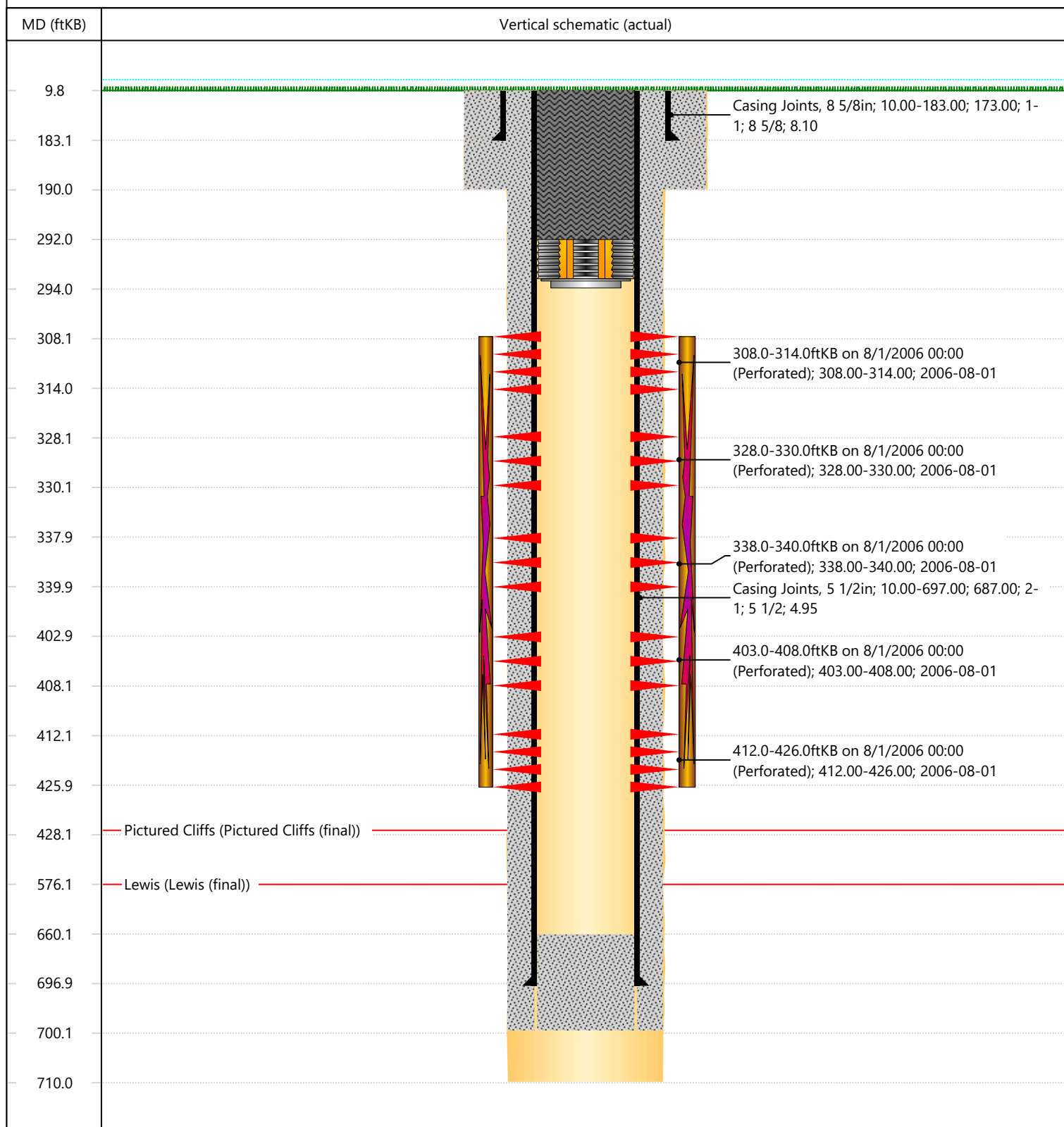

District I
1625 N. French Dr., Hobbs, NM 88240
Phone:(575) 393-6161 Fax:(575) 393-0720
District II
811 S. First St., Artesia, NM 88210
Phone:(575) 748-1283 Fax:(575) 748-9720
District III
1000 Rio Brazos Rd., Aztec, NM 87410
Phone:(505) 334-6178 Fax:(505) 334-6170
District IV
1220 S. St Francis Dr., Santa Fe, NM 87505
Phone:(505) 476-3470 Fax:(505) 476-3462

State of New Mexico
Energy, Minerals and Natural Resources
Oil Conservation Division
1220 S. St Francis Dr.
Santa Fe, NM 87505

CONDITIONS

Action 105004

CONDITIONS

Operator: HILCORP ENERGY COMPANY 1111 Travis Street Houston, TX 77002	OGRID: 372171
	Action Number: 105004
	Action Type: [C-103] Sub. Plugging (C-103P)

CONDITIONS

Created By	Condition	Condition Date
mkuehling	well plugged 4/28/22	9/23/2022