

Well Name: PICWAY	Well Location: T30N / R13W / SEC 32 / NENE / 36.774938 / -108.22281	County or Parish/State: SAN JUAN / NM
Well Number: 2	Type of Well: OTHER	Allottee or Tribe Name:
Lease Number: NMSF078214	Unit or CA Name: FRCL - N2	Unit or CA Number: NMNM121635
US Well Number: 3004534564	Well Status: Abandoned	Operator: HILCORP ENERGY COMPANY

Subsequent Report

Sundry ID: 2668387

Type of Submission: Subsequent Report	Type of Action: Plug and Abandonment
Date Sundry Submitted: 04/25/2022	Time Sundry Submitted: 09:11
Date Operation Actually Began: 04/18/2022	

Actual Procedure: Subject well was plug and abandoned on 4/20/2022. See attached operational report.

SR Attachments

- Actual Procedure
- Current_Schematic_20220425091109.pdf
 - Picway_2_P_A_SR_20220425091109.pdf

Well Name: PICWAY	Well Location: T30N / R13W / SEC 32 / NENE / 36.774938 / -108.22281	County or Parish/State: SAN JUAN / NM
Well Number: 2	Type of Well: OTHER	Allottee or Tribe Name:
Lease Number: NMSF078214	Unit or CA Name: FRCL - N2	Unit or CA Number: NMNM121635
US Well Number: 3004534564	Well Status: Abandoned	Operator: HILCORP ENERGY COMPANY

Operator Certification

I certify that the foregoing is true and correct. Title 18 U.S.C. Section 1001 and Title 43 U.S.C. Section 1212, make it a crime for any person knowingly and willfully to make to any department or agency of the United States any false, fictitious or fraudulent statements or representations as to any matter within its jurisdiction. Electronic submission of Sundry Notices through this system satisfies regulations requiring a submission of Form 3160-5 or a Sundry Notice.

Operator Electronic Signature: KANDIS ROLAND	Signed on: APR 25, 2022 09:11 AM
Name: HILCORP ENERGY COMPANY	
Title: Operation Regulatory Tech	
Street Address: 382 Road 3100	
City: Farmington	State: NM
Phone: (505) 599-3400	
Email address: kroland@hilcorp.com	

Field Representative

Representative Name:		
Street Address:		
City:	State:	Zip:
Phone:		
Email address:		

BLM Point of Contact

BLM POC Name: KENNETH G RENNICK	BLM POC Title: Petroleum Engineer
BLM POC Phone: 5055647742	BLM POC Email Address: krennick@blm.gov
Disposition: Accepted	Disposition Date: 04/25/2022
Signature: Kenneth Rennick	

Picway 2
30-045-34564
P&A SR

4/18/22 –MIRU. SIBHP – 0 PSI, SICP – 150 PSI, SITP – 150. BDW. POOH w/ Pump/Rod String. ND WH, NU BOP, PT. Good test. POOH/LD tbg. Recovered 35 full jts and half of last jt. SIW. SDFN.

4/19/22 - SIBHP – 0 PSI, SICP – 0 PSI, SITP – N/A. TIH tag fish @ 1225'. POOH/LD tbg. **Verbal approval from Monica Kuehling, NMOCD & Clay Yazzie BLM, spot plug 1 from top of fish to 1075'.**

Plug 1 (1225'-1142') Mix and pump: 18 sxs Class G Neat w/ 2% Calcium Chloride, Pumped 3.6 bbls slurry, 15.8 PPG, 1.15 Yield. Displace cement plug w/ 3 bbls. POH. WOC 4 hrs. TIH tag TOC @ 1142'. TIH w/ 5 ½' csg scraper to 1031'. TOO H w/ 10 strands. SIW. SDFN.

4/20/22 - SIBHP – 0 PSI, SICP – 0 PSI. POH w/ csg scraper. TIH w/ 5 ½' circ retainer & set @ 999'. PT tbg. Good test. Sting into retainer. Roll csg. PT csg. Good test.

Plug 2 (1138'-849') Sting into Retainer and pump: 16 sxs Class G Neat, 15.8 PPG, 1.15 Yield. Sting out pump 18 sxs Class G Neat, 15.8 PPG, 1.15 Yield. Displace cement plug w/ 2.5 bbls. LD circ running tool. TIH to 612'

Plug 3 (612' - 404') Mix and pump: 23 sxs Class G Neat, 15.8 PPG, 1.15 Yield. Displace cement plug w/ 1.5 bbls. LD 10 jts tbg.

Plug 4 (293'-surface) Mix and pump: 38 sxs Class G Neat, 15.8 PPG, 1.15 Yield. Circ cmt to surface. LD tbg. ND BOP. Cut off WH. Tag TOC @ 42'. Install dry hole marker. Top off production csg & cellar with 33 sx Class G Neat @ 1.15 Yield, 15.8 PPG. RDMO

The subject well was plugged and abandoned on 4/20/2022



Current Schematic

Well Name: PICWAY #2

API / UWI 3004534564	Surface Legal Location T30N-R13W-S32	Field Name Basin Fruitland Coal	Route 0206	State/Province New Mexico	Well Configuration Type Vertical
Ground Elevation (ft) 5,369.00	Original KB/RT Elevation (ft) 5,374.00	KB-Ground Distance (ft) 5.00	KB-Casing Flange Distance (ft)	KB-Tubing Hanger Distance (ft)	

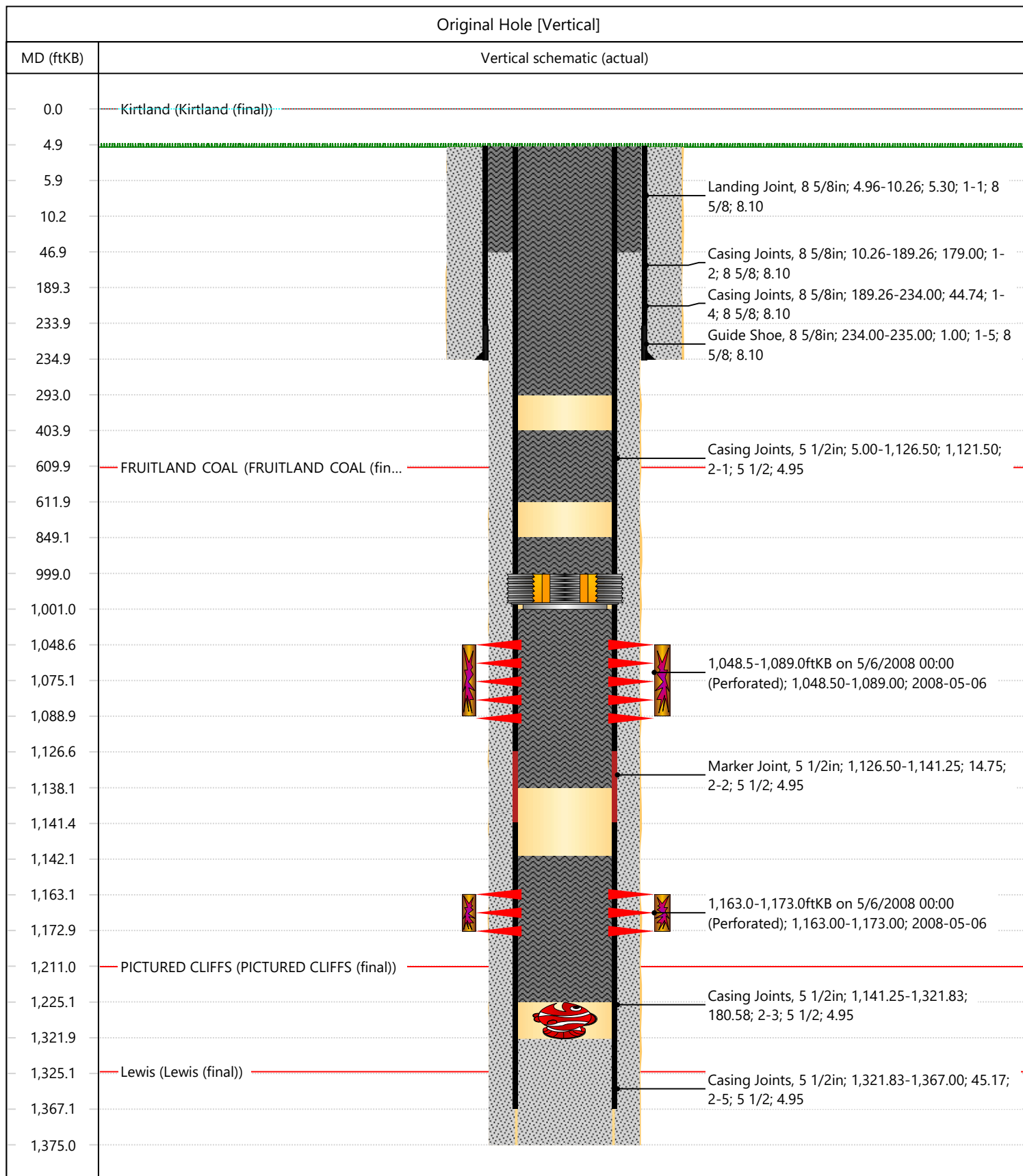

District I
1625 N. French Dr., Hobbs, NM 88240
Phone:(575) 393-6161 Fax:(575) 393-0720
District II
811 S. First St., Artesia, NM 88210
Phone:(575) 748-1283 Fax:(575) 748-9720
District III
1000 Rio Brazos Rd., Aztec, NM 87410
Phone:(505) 334-6178 Fax:(505) 334-6170
District IV
1220 S. St Francis Dr., Santa Fe, NM 87505
Phone:(505) 476-3470 Fax:(505) 476-3462

State of New Mexico
Energy, Minerals and Natural Resources
Oil Conservation Division
1220 S. St Francis Dr.
Santa Fe, NM 87505

CONDITIONS

Action 101387

CONDITIONS

Operator: HILCORP ENERGY COMPANY 1111 Travis Street Houston, TX 77002	OGRID: 372171
	Action Number: 101387
	Action Type: [C-103] Sub. Plugging (C-103P)

CONDITIONS

Created By	Condition	Condition Date
mkuehling	Well plugged 4/20/22	9/23/2022