

Well Name: WF FEDERAL 1	Well Location: T30N / R14W / SEC 1 / NENW / 36.846924 / -108.263094	County or Parish/State: SAN JUAN / NM
Well Number: 2	Type of Well: OTHER	Allottee or Tribe Name:
Lease Number: NMNM101552	Unit or CA Name:	Unit or CA Number:
US Well Number: 3004532269	Well Status: Abandoned	Operator: HILCORP ENERGY COMPANY

Subsequent Report

Sundry ID: 2679666

Type of Submission: Subsequent Report	Type of Action: Plug and Abandonment
Date Sundry Submitted: 06/29/2022	Time Sundry Submitted: 12:51
Date Operation Actually Began: 06/15/2022	

Actual Procedure: The following well has been P&A'd as of 6/17/2022, please see the attached plugging operations.

SR Attachments

Actual Procedure

WF_FEDERAL_1_2_P_A_SR_WRITEUP_20220629125059.pdf

Well Name: WF FEDERAL 1	Well Location: T30N / R14W / SEC 1 / NENW / 36.846924 / -108.263094	County or Parish/State: SAN JUAN / NM
Well Number: 2	Type of Well: OTHER	Allottee or Tribe Name:
Lease Number: NMNM101552	Unit or CA Name:	Unit or CA Number:
US Well Number: 3004532269	Well Status: Abandoned	Operator: HILCORP ENERGY COMPANY

Operator

I certify that the foregoing is true and correct. Title 18 U.S.C. Section 1001 and Title 43 U.S.C. Section 1212, make it a crime for any person knowingly and willfully to make to any department or agency of the United States any false, fictitious or fraudulent statements or representations as to any matter within its jurisdiction. Electronic submission of Sundry Notices through this system satisfies regulations requiring a

Operator Electronic Signature: AMANDA WALKER
Signed on: JUN 29, 2022 12:51 PM
Name: HILCORP ENERGY COMPANY
Title: Operations/Regulatory Technician
Street Address: 1111 TRAVIS ST.
City: HOUSTON State: TX
Phone: (346) 237-2177
Email address: mwalker@hilcorp.com

Field

Representative Name:
Street Address:
City: State: Zip:
Phone:
Email address:

BLM Point of Contact

BLM POC Name: KENNETH G RENNICK
BLM POC Title: Petroleum Engineer
BLM POC Phone: 5055647742
BLM POC Email Address: krennick@blm.gov
Disposition: Accepted
Disposition Date: 06/29/2022
Signature: Kenneth Rennick

WF Federal 1 2
30-045-32269
NMNM101552
SR P&A

6/15/2022: MIRU. CK WELL PRESSURES (SIBHP: 0 PSI, SICP: 260 PSI, SITP: 260 PSI). LD RODS & PMP. ND WH. NU BOPE & PT, GOOD TST. ATTEMPT TO PULL TBG, TBG STUCK. SDFN.

6/16/2022: CK WELL PRESSURES (SIBHP: 0 PSI, SICP: 200 PSI, SITP: 200 PSI). WORK STUCK TBG, PULLING UP 75K, UNABLE TO ROTATE, NO MOVEMENT. RU JET WEST & PREFORM FREEPOINT DEPTH 100%, FREE @ 1508'. CUT OFF @ 1508'. RD JET WEST. DISCUSS CUT OFF DEPTH W/MONICA KUEHLING/NMOCD, VERBAL GIVEN TO JET CUT @ 1508' & SET CICR @ PROCEDURE DEPTH (1400') TO PMP VOL PLUS 100%, ALSO DISCUSSED W/ONSITE REP WANDA WEATHERFORD/BLM. WILL MOVE FORWARD W/PLAN TO SET RETAINER @ 1400' & PMP VOL PLUS 100% BELOW RETAINER. PU CSG SCRAPER W/BIT T/1411'. TOOH. SDFN.

6/17/2022: CK WELL PRESSURES (SIBHP: 0 PSI, SICP: 20 PSI, SITP: N/A). PU CICR & SET @ 1400'. STING OUT OF CICR, ROLL CSG W/H2O. PRESSURE UP T/640 PSI, TST 15 MINS, DROP 20 PSI, TST APPROVED BY ONSITE REP GAIL CLAYTON/BLM. STING INTO CICR, MIX & PMP 45 SKS CLASS G 1.15 YLD. 15.8 PPG DENSITY, PMP 19 SKS UNDER CMT RETAINER, PRESSURED UP T/1000 PSI, CMT WITNESSED BY GAIL CLAYTON/BLM. STING OUT OF RETAINER, REVERSE OUT CMT. TOOH & LD RETAINER TOOL. TIH TO TOP OF RETAINER. MIX & PMP 64 SKS CLASS G 1.15 YLD, 15.8 PPG CMT F/1400' T/550'. DISPLACE W/2.8 BBLS H2O, WITNESSED BY GAIL CLAYTON/BLM. LD 30 JTS T/418'. MIX & PMP 50 SKS CLASS G 1.15 YLD, 15.8 PPG DENSITY, PMP GOOD CMT RETURNS TO SURF. CMT APPVD BY GAIL CLAYTON/BLM. LD REMAINING TBG. ND BOP. DIG OUT CELLAR, WELD ON DRY HOLE MARKER. MIX & PMP 12 SKS CLASS G CMT, 1.15 YLD, 15.8 PPG DENSITY, FILL CELLAR TO REQUESTED LEVEL BY GAIL CLAYTON/BLM. RDRR @ 18:30 HRS.



Schematic - Current

Well Name: WF FEDERAL 1 #2

API / UWI 3004532269	Surface Legal Location T30N-R14W-S01	Field Name Basin Fruitland Coal	License No.	State/Province New Mexico	Well Configuration Type Vertical
Original KB/RT Elevation (ft) 5,881.50	KB-Ground Distance (ft) 9.50	Original Spud Date 1/13/2005 00:00	Rig Release Date 1/18/2005 00:00	PBTD (All) (ftKB) Original Hole - 1,810.0	Total Depth All (TVD) (ftKB)

Most Recent Job

Job Category Expense Plug & Abandon	Primary Job Type ABANDONMENT P&A	Secondary Job Type	Actual Start Date 6/15/2022	End Date 6/20/2022
--	-------------------------------------	--------------------	--------------------------------	-----------------------

TD: 1,834.0

Original Hole [Vertical]

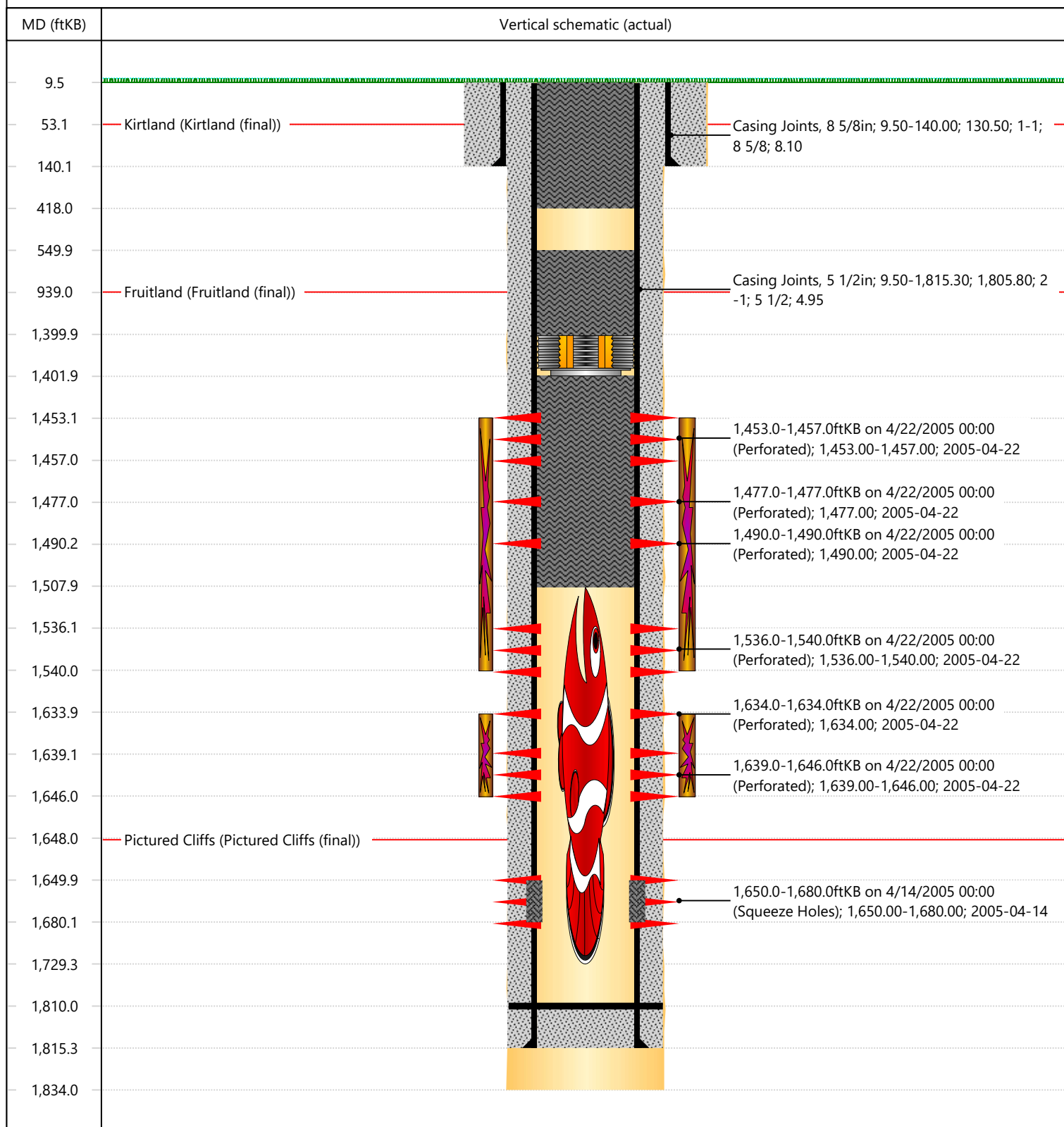

District I
1625 N. French Dr., Hobbs, NM 88240
Phone:(575) 393-6161 Fax:(575) 393-0720
District II
811 S. First St., Artesia, NM 88210
Phone:(575) 748-1283 Fax:(575) 748-9720
District III
1000 Rio Brazos Rd., Aztec, NM 87410
Phone:(505) 334-6178 Fax:(505) 334-6170
District IV
1220 S. St Francis Dr., Santa Fe, NM 87505
Phone:(505) 476-3470 Fax:(505) 476-3462

State of New Mexico
Energy, Minerals and Natural Resources
Oil Conservation Division
1220 S. St Francis Dr.
Santa Fe, NM 87505

CONDITIONS

Action 121907

CONDITIONS

Operator: HILCORP ENERGY COMPANY 1111 Travis Street Houston, TX 77002	OGRID: 372171
	Action Number: 121907
	Action Type: [C-103] Sub. Plugging (C-103P)

CONDITIONS

Created By	Condition	Condition Date
mkuehling	well plugged 6/17/22	9/26/2022