

Well Name: WHITLEY	Well Location: T27N / R9W / SEC 9 / SWSW / 36.58426 / -107.79833	County or Parish/State: SAN JUAN / NM
Well Number: 2	Type of Well: OTHER	Allottee or Tribe Name:
Lease Number: NMNM02294	Unit or CA Name:	Unit or CA Number:
US Well Number: 3004506610	Well Status: Producing Gas Well	Operator: HILCORP ENERGY COMPANY

Subsequent Report

Sundry ID: 2691536

Type of Submission: Subsequent Report

Date Sundry Submitted: 09/09/2022

Date Operation Actually Began: 09/02/2022

Type of Action: Plug and Abandonment

Time Sundry Submitted: 07:00

Actual Procedure: Subject well was plugged and abandoned on 9/2/22. Please see attached operational reports.

SR Attachments

- Actual Procedure
- Current\_Schematic\_20220909070003.pdf
  - Whitley\_2\_P\_A\_SR\_20220909070000.pdf

Well Name: WHITLEY	Well Location: T27N / R9W / SEC 9 / SWSW / 36.58426 / -107.79833	County or Parish/State: SAN JUAN / NM
Well Number: 2	Type of Well: OTHER	Allottee or Tribe Name:
Lease Number: NMNM02294	Unit or CA Name:	Unit or CA Number:
US Well Number: 3004506610	Well Status: Producing Gas Well	Operator: HILCORP ENERGY COMPANY

Operator

I certify that the foregoing is true and correct. Title 18 U.S.C. Section 1001 and Title 43 U.S.C. Section 1212, make it a crime for any person knowingly and willfully to make to any department or agency of the United States any false, fictitious or fraudulent statements or representations as to any matter within its jurisdiction. Electronic submission of Sundry Notices through this system satisfies regulations requiring a

Operator Electronic Signature: KANDIS ROLAND

Signed on: SEP 09, 2022 07:00 AM

Name: HILCORP ENERGY COMPANY

Title: Operation Regulatory Tech

Street Address: 382 Road 3100

City: Farmington

State: NM

Phone: (505) 599-3400

Email address: kroland@hilcorp.com

Field

Representative Name:

Street Address:

City:

State:

Zip:

Phone:

Email address:

BLM Point of Contact

BLM POC Name: KENNETH G RENNICK

BLM POC Title: Petroleum Engineer

BLM POC Phone: 5055647742

BLM POC Email Address: krennick@blm.gov

Disposition: Accepted

Disposition Date: 09/09/2022

Signature: Kenneth Rennick

Whitley 2  
30-045-06610  
P&A SR

**9/2/22** –MIRU. SIBHP – 0 PSI, SICP – 100 PSI, SITP – 0. BDW. ND WH, NU BOP. PT BOP. Good Test. TOOH w/ tbg. TIH w/ scraper to 2189'. TOOH w/ scraper. TIH w/ CICR & set @ 2073'. PT csg 600 psi. Good Test. Establish rate below CICR 1.5 BPM.

**Plug 1 (Pictured Cliffs/Fruitland Coal 2270' – 1687') Mix and pump: 50 sx below & 46 sx above Class G Neat, 15.8 PPG, 1.15 Yield. Displace w/ 6 bbls. LD tbg.**

**Plug 2 (Kirtland/Ojo 1437' – 1169') Mix and pump: 32 sx Class G Neat, 15.8 PPG, 1.15 Yield. Displace w/ 4 bbls. LD tbg.**

**Plug 3 (147' – Surface) Mix and pump: 19 sxs Class G Neat, 15.8 PPG, 1.15 Yield to surface. LD tbg. ND BOP. WOC. Cut off WH. Install dry hole marker. Fill csg & cellar w/ 40 sx cmt. Cement operations witnessed by Ken Christensen, BLM. RDMO.**

**The subject well was plugged and abandoned on 9/2/2022**



## Current Schematic

Well Name: WHITLEY #2

API / UWI 3004506610	Surface Legal Location 009-027N-009W-M	Field Name BASIN (FRUITLAND COAL)	Route 0809	State/Province NEW MEXICO	Well Configuration Type
Ground Elevation (ft) 6,221.00	Original KB/RT Elevation (ft) 6,227.00	KB-Ground Distance (ft) 6.00	KB-Casing Flange Distance (ft)	KB-Tubing Hanger Distance (ft)	

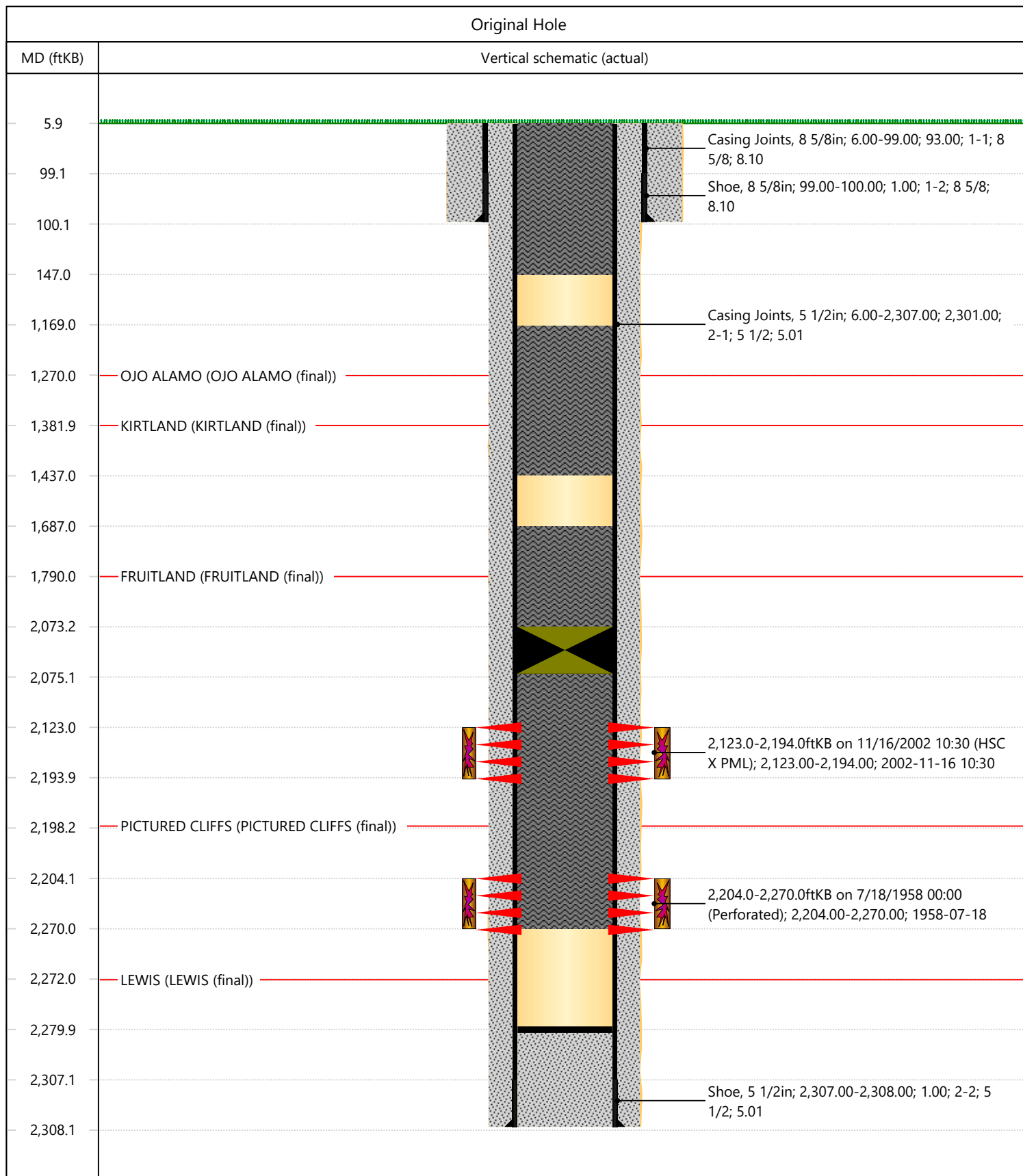

**District I**  
1625 N. French Dr., Hobbs, NM 88240  
Phone:(575) 393-6161 Fax:(575) 393-0720  
**District II**  
811 S. First St., Artesia, NM 88210  
Phone:(575) 748-1283 Fax:(575) 748-9720  
**District III**  
1000 Rio Brazos Rd., Aztec, NM 87410  
Phone:(505) 334-6178 Fax:(505) 334-6170  
**District IV**  
1220 S. St Francis Dr., Santa Fe, NM 87505  
Phone:(505) 476-3470 Fax:(505) 476-3462

**State of New Mexico**  
**Energy, Minerals and Natural Resources**  
**Oil Conservation Division**  
**1220 S. St Francis Dr.**  
**Santa Fe, NM 87505**

CONDITIONS

Action 142038

CONDITIONS

Operator: HILCORP ENERGY COMPANY 1111 Travis Street Houston, TX 77002	OGRID: 372171
	Action Number: 142038
	Action Type: [C-103] Sub. Plugging (C-103P)

CONDITIONS

Created By	Condition	Condition Date
mkuehling	well plugged 9/2/22	10/4/2022