

Well Name: BURTON 35	Well Location: T25S / R33E / SEC 35 / NENE /	County or Parish/State: LEA / NM
Well Number: 1	Type of Well: CONVENTIONAL GAS WELL	Allottee or Tribe Name:
Lease Number: FEE	Unit or CA Name: BURTON 35 NO. 1	Unit or CA Number: NMNM130780
US Well Number: 3002540510	Well Status: Producing Gas Well	Operator: COG OPERATING LLC

Accepted for record – NMOCD gc 10/6/2022

Notice of Intent

Sundry ID: 2635762

Type of Submission: Notice of Intent	Type of Action: Plug and Abandonment
Date Sundry Submitted: 09/23/2021	Time Sundry Submitted: 01:56
Date proposed operation will begin: 09/23/2021	

Procedure Description: 1. Set 5" CIBP @ 12,512'. Circ hole w/ MLF. Pressure test csg. Spot 65 sx cmt @ 12,512-11,939'. (7" Shoe, Wolfcamp, TOL) 2. Spot 40 sx cmt (§> 9130-9030'. (Bone Springs) 3. Spot 70 sx cmt @ 5200-4828'. WOC & Tag (Del Sand & 9 5/8" Shoe) 4. Perf & Sqz 50 sx cmt @ 2500-2400'. 5. Perf & Sqz 70 sx cmt @ 1026-850'. 6. Perf & Sqz 80 sx cmt @ 200' to surface. 7. Cut off well head, verify cmt @ surface, weld on Dry Hole Marker.

Surface Disturbance

Is any additional surface disturbance proposed?: No

NOI Attachments

- Procedure Description
- Burton_35_1_Proposed_WBD_20210923135637.pdf
 - Burton_35_1_Current_WBD_20210923135628.pdf

Received by OCD: 10/6/2022 12:12:14 PM

Page 2 of 15

Well Name: BURTON 35	Well Location: T25S / R33E / SEC 35 / NENE /	County or Parish/State: LEA / NM
Well Number: 1	Type of Well: CONVENTIONAL GAS WELL	Allottee or Tribe Name:
Lease Number: FEE	Unit or CA Name: BURTON 35 NO. 1	Unit or CA Number: NMNM130780
US Well Number: 3002540510	Well Status: Producing Gas Well	Operator: COG OPERATING LLC

Conditions of Approval

Specialist Review

Burton_35_1_Sundry_ID_2635762_20211015124531.pdf

Operator Certification

I certify that the foregoing is true and correct. Title 18 U.S.C. Section 1001 and Title 43 U.S.C. Section 1212, make it a crime for any person knowingly and willfully to make to any department or agency of the United States any false, fictitious or fraudulent statements or representations as to any matter within its jurisdiction. Electronic submission of Sundry Notices through this system satisfies regulations requiring a submission of Form 3160-5 or a Sundry Notice.

Operator Electronic Signature: RUTH SHOCKENCY	Signed on: SEP 23, 2021 01:56 PM
Name: COG OPERATING LLC	
Title: Regulatory Analyst	
Street Address: 600 W. ILLINOIS AVE.	
City: MIDLAND	State: TX
Phone: (575) 703-8321	
Email address: RUTH.SHOCKENCY@CONOCOPHILLIPS.COM	

Field Representative

Representative Name:		
Street Address:		
City:	State:	Zip:
Phone:		
Email address:		

BLM Point of Contact

BLM POC Name: LONG VO	BLM POC Title: Petroleum Engineer
BLM POC Phone: 5752345972	BLM POC Email Address: LVO@BLM.GOV
Disposition: Approved	Disposition Date: 10/15/2021
Signature: Long Vo	

COG Operating LLC**CURRENT**

Author:	Abby @ BCM	Well No.	#1
Well Name	Burton 35	API #:	30-025-40510
Field	Red Hills; Wolfcamp	Location	Sec 35, T25S, R33E
County	Lea		660 FNL & 660 FEL
State	New Mexico	GL	3332
Spud Date	6/25/2012		

Description	O.D.	Grade	Weight	Depth	Hole	Cmt Sx	TOC
Surface Csg	13 3/8	J55	48#	976		830	0
Inter Csg	9 5/8	HCK-55 & J55	48 & 40#	4,878		1,685	0
Prod Csg	7		26 & 29#	12,297		1,470	4,300
Liner	5	Q-125	18#	11989- 13987		230	11,590

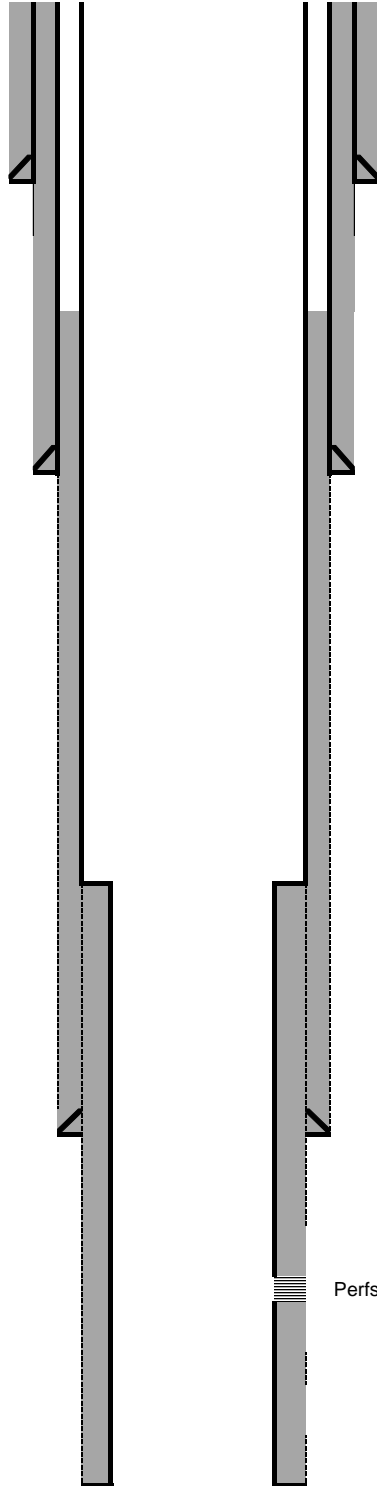

13 3/8 csg set @ 976 with 830 cmt sx

9 5/8 csg set @ 4,878 with 1,685 cmt sx

7 csg set @ 12,297 with 1,470 cmt sx

Perfs @ 12562-13581

5 csg set @ 11989-13987 with 230 cmt sx

Formation Tops	
T/Salt	900 +/-
Rustler	1100
Del	5106
Del Sand	5142
Bone Spring	9080
Wolfcamp	12157

Plug Abandonment NOI Proposed

OPERATOR NAME:	COG Operating, LLC
LEASE NO.:	NMNM119277
WELL NAME & NO.:	Burton 35 #1
US WELL NUMBER:	30-025-40510
LOCATION:	Sec 35, T25S, R33E
COUNTY:	Lea County, NM

1. Set 5" CIBP @ 12,512'. Circ hole w/ MLF. Pressure test csg. Spot 65 sx cmt @ 12,512-11,939'. (7" Shoe, Wolfcamp, TOL)
2. Spot 40 sx cmt @ 9130-9030'. (Bone Springs)
3. Spot 70 sx cmt @ 5200-4828'. WOC & Tag (Del Sand & 9 5/8" Shoe)
4. Perf & Sqz 50 sx cmt @ 2500-2400'.
5. Perf & Sqz 70 sx cmt @ 1026-850'.
6. Perf & Sqz 80 sx cmt @ 200' to surface.
7. Cut off well head, verify cmt @ surface, weld on Dry Hole Marker.

COG Operating LLC**COG OPERATING LLC**

Lease & Well #
30-025-40510

Burton 35 #1

SPUD - 6/25/2012

Lea Co., NM

Sec 35 T25S R33E 660 FNL & 660 FEL

Elevation - 3332'

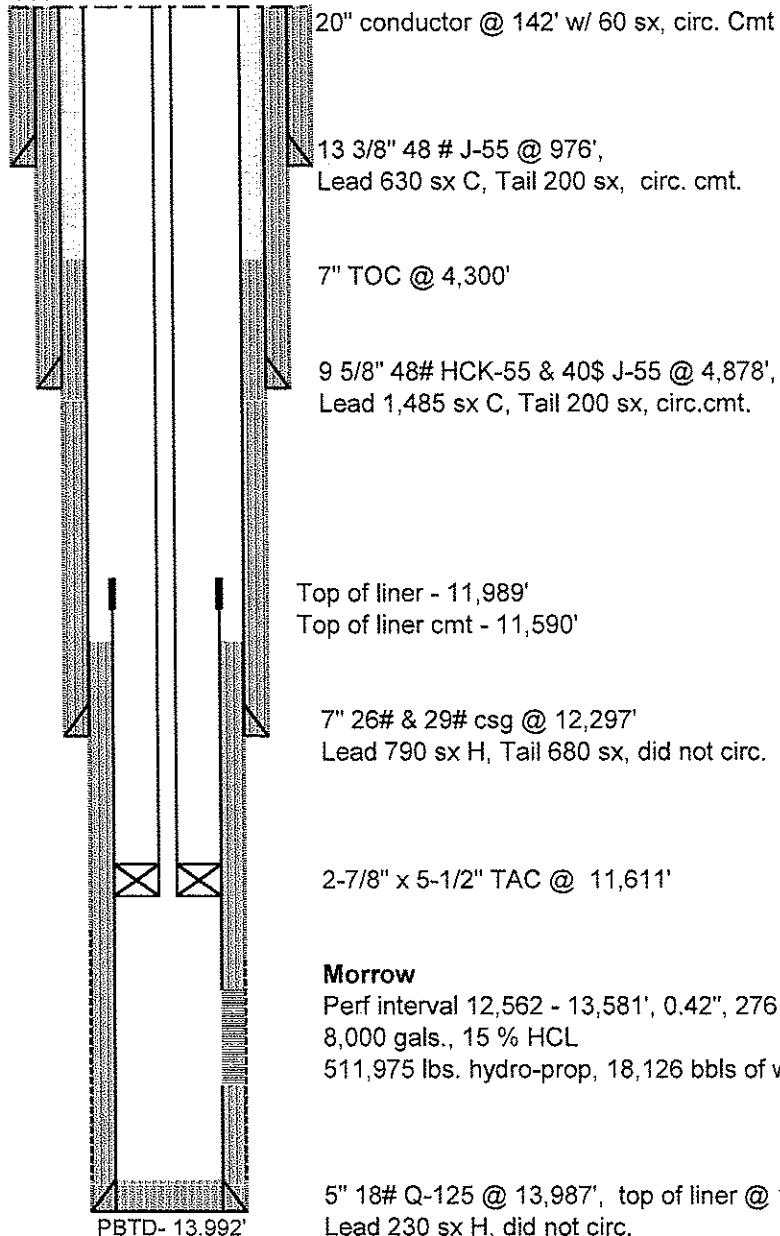

T/Salt - 900 1/2

Rustler - 1100

Del - 5106
Del Sand - 5142
Bone Spring - 9080

Wolfcamp - 12157

This is a rod pumped well. The rod and tubing tally is on the next tab.
The well is currently down for a HIT.

32.0924187

9/8/2021

Burton 35 #1 - Wellbore diagram.xls

-103.5366821

JHerrera

COG Operating LLC		Proposed	
Author:	Abby @ BCM	Well No.	#1
Well Name	Burton 35	API #:	30-025-40510
Field	Red Hills; Wolfcamp	Location	Sec 35, T25S, R33E
County	Lea		660 FNL & 660 FEL
State	New Mexico	GL	3332
Spud Date	6/25/2012		

Description	O.D.	Grade	Weight	Depth	Hole	Cmt Sx	TOC
Surface Csg	13 3/8	J55	48#	976		830	0
Inter Csg	9 5/8	HCK-55 & J55	48 & 40#	4,878		1,685	0
Prod Csg	7		26 & 29#	12,297		1,470	4,300
Liner	5	Q-125	18#	11989- 13987		230	11,590

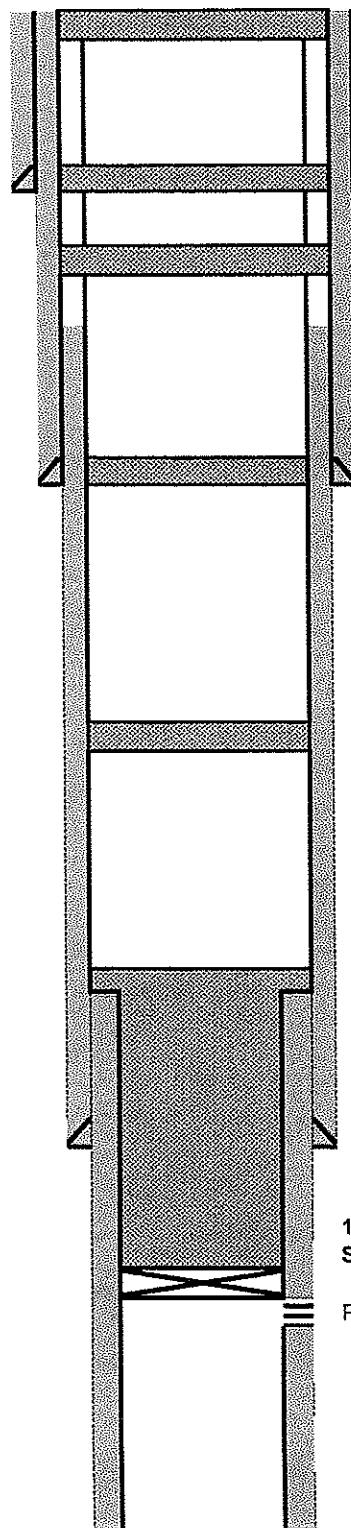

6. Perf & Sqz 80 sx cmt @ 200' to surface.

13 3/8 csg set @ 976 with 830 cmt sx

5. Perf & Sqz 70 sx cmt @ 1026-850'.

4. Perf & Sqz 50 sx cmt @ 2500-2400'.

9 5/8 csg set @ 4,878 with 1,685 cmt sx

3. Spot 70 sx cmt @ 5200-4828'. WOC & Tag (Del Sand & 9 5/8" Shoe)

2. Spot 40 sx cmt @ 9130-9030'. (Bone Springs)

7 csg set @ 12,297 with 1,470 cmt sx

1. Set 5" CIBP @ 12,512'. Circ hole w/ MLF. Pressure test csg. Spot 65 sx cmt @ 12,512-11,939'. (7" Shoe, Wolfcamp, TOL)

Perfs @ 12562-13581

5 csg set @ 11989-13987 with 230 cmt sx

Formation Tops	
T/Salt	900 +/-
Rustler	1100
Del	5106
Del Sand	5142
Bone Spring	9080
Wolfcamp	12157

PLUG AND ABANDONMENT CONDITIONS OF APPROVAL

OPERATOR'S NAME:	COG Operating LLC
LEASE NO.:	NMNM130780
WELL NAME & NO.:	Burton 35 1
US Well Number:	3002540510
LOCATION:	Section 35, T.25 S., R.33 E., NMPM
COUNTY:	Lea County, New Mexico

1. Set 5" CIBP @ 12,512'. Circ hole w/ MLF. Pressure test csg. Spot ~~65~~¹⁶⁵ sx cmt @ 12,512-11,939'. (7" Shoe, Wolfcamp, TOL) ~~WOC & TAG~~^{WOC & TAG} class H
2. Spot ~~40~~⁵⁵ sx cmt (§> 9230-9030'. (Bone Springs) ~~class H~~^{class H}
3. Spot ~~70~~⁸⁰ sx cmt @ 5200-4828'. WOC & Tag (Del Sand & 9 5/8" Shoe) ~~class C~~^{class C}
4. Perf & Sqz 50 sx cmt @ 2500-2400'. ~~WOC & TAG~~^{WOC & TAG} (in/out)
5. Perf & Sqz 70 sx cmt @ 1026-850'. ~~WOC & TAG~~^{WOC & TAG} (in/out)
6. Perf & Sqz 80 sx cmt @ 200' to surface. (in/out) verify @ surface
7. Cut off well head, verify cmt @ surface, weld on Dry Hole Marker.

**Approval Subject to General Requirements and Special
Stipulations Attached**

Low Cave

COG Operating LLC		Proposed	
Author:	Abby @ BCM	Well No.	#1
Well Name	Burton 35	API #:	30-025-40510
Field	Red Hills; Wolfcamp	Location	Sec 35, T25S, R33E
County	Lee		660 FNL & 660 FEL
State	New Mexico	GL	3332
Spud Date	6/25/2012		

Description	G.D.	Grade	Weight	Depth	Hole	Cmt in	TOL
Surface Csg	13 3/8	J65	488	976		830	0
Inter Csg	9 5/8	HCK-55 & J55	48 & 409	4,878		1,685	0
Prod Csg	7		26 & 298	12,297		1,470	4,325
Liner	5	O-125	188	11989-13987		230	11,590

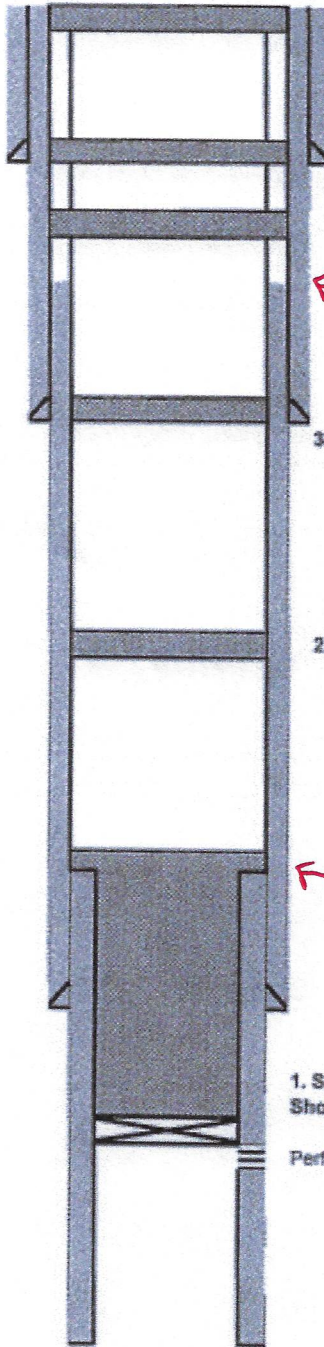

6. Perf & Sqz 80 sx cmt @ 200' to surface.

verify @ surface (in/out)

13 3/8 csg set @ 976 with 830 cmt sx

5. Perf & Sqz 70 sx cmt @ 1026-850' ~~841'~~ WOC & TAG (in/out)

4. Perf & Sqz 50 sx cmt @ 2500-2400' WOC & TAG (in/out)

TOC ≈ 4300'

9 5/8 csg set @ 4,878 with 1,685 cmt sx

3. Spot 70 sx cmt @ 5200-4828' WOC & Tag (Del Sand & 9 5/8" Shoe)

80 sx

4712'

class C

55 sx

2. Spot 50 sx cmt @ 9130-9030' (Bone Springs)

class H

9290'

T. Liner ≈ 11989'

7 csg set @ 12,297 with 1,470 cmt sx

1. Set 5" CIBP @ 12,512'. Circ hole w/ MLF. Pressure test csg. Spot 85 sx cmt @ 12,512-11,839'. (7" Shoe, Wolfcamp, TOL)

Perfs @ 12562-13581

165 sx 11,819' WOC & TAG class H

5 csg set @ 11989-13987 with 230 cmt sx

Formation Tops	
T18alt	800 +/-
Rueder	1395
Del	3256
Del Sand	3342
Bone Spring	9080
Wolfcamp	12157

COG Operating LLC

COG OPERATING LLC

Lease & Well #
30-025-40510

Burton 35 #1

SPUD - 6/25/2012

Lea Co., NM
Sec 35 T25S R33E 660 FNL & 660 FEL

Elevation - 3332'

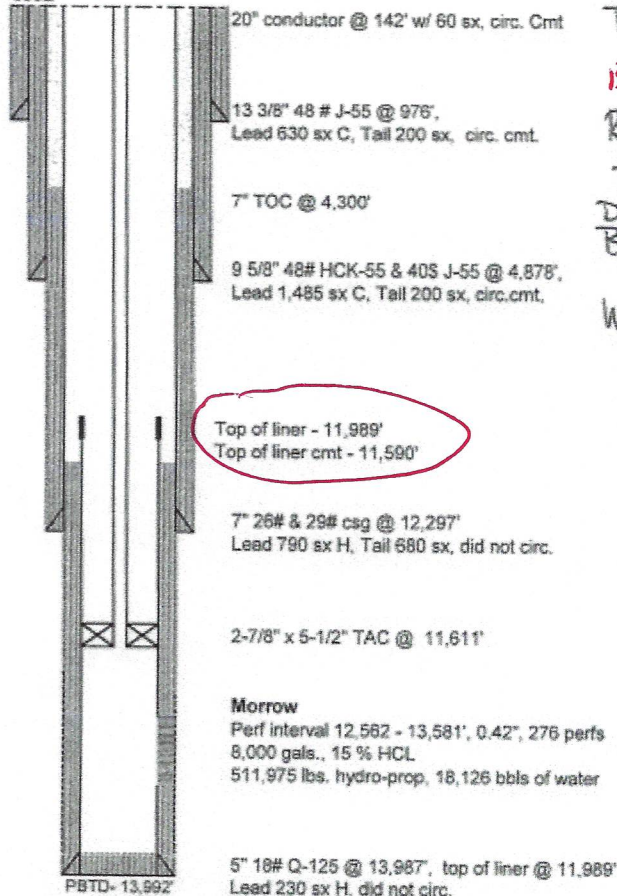

T/Salt - 900' ←

B. Salt - 481'

Rustler - 1100

Del - 5106

Del Sand - 5142

Bone Spring - ~~9080~~ 9240Wolfcamp - ~~12187~~ 12710

This is a rod pumped well. The rod and tubing tally is on the next tab.
The well is currently down for a HIT.

32.0924187

9/8/2021

Burton 35 #1 - Wellbore diagram.xls -103.5366821 JHerrera

**BUREAU OF LAND MANAGEMENT
Carlsbad Field Office
620 East Greene Street
Carlsbad, New Mexico 88220
575-234-5972**

**Permanent Abandonment of Federal Wells
Conditions of Approval**

Failure to comply with the following Conditions of Approval may result in a Notice of Incidents of Noncompliance (INC) in accordance with 43 CFR 3163.1.

1. Plugging operations shall commence within ninety (90) days from the approval date of this Notice of Intent to Abandon.

If you are unable to plug the well by the 90th day provide this office, prior to the 90th day, with the reason for not meeting the deadline and a date when we can expect the well to be plugged. Failure to do so will result in enforcement action.

The rig used for the plugging procedure cannot be released and moved off without the prior approval of the authorized officer. Failure to do so may result in enforcement action.

2. **Notification:** Contact the appropriate BLM office at least 24 hours prior to the commencing of any plugging operations. For wells in Chaves and Roosevelt County, call 575-627-0272; Eddy County, call 575-361-2822; Lea County, call 575-393-3612.

3. **Blowout Preventers:** A blowout preventer (BOP), as appropriate, shall be installed before commencing any plugging operation. The BOP must be installed and maintained as per API and manufacturer recommendations. The minimum BOP requirement is a 2M system for a well not deeper than 9,090 feet; a 3M system for a well not deeper than 13,636 feet; and a 5M system for a well not deeper than 22,727 feet.

4. **Mud Requirement:** Mud shall be placed between all plugs. Minimum consistency of plugging mud shall be obtained by mixing at the rate of 25 sacks (50 pounds each) of gel per 100 barrels of brine water. Minimum nine (9) pounds per gallon.

5. **Cement Requirement:** Sufficient cement shall be used to bring any required plug to the specified depth and length. Any given cement volumes on the proposed plugging procedure are merely estimates and are not final. Unless specific approval is received, no plug except the surface plug shall be less than 25 sacks of cement. Any plug that requires a tag will have a minimum WOC time of 4 hours.

In lieu of a cement plug across perforations in a cased hole (not for any other plugs), a bridge plug set within 50 feet to 100 feet above the perforations shall be capped with 25 sacks of cement. If a bailer is used to cap this plug, 35 feet of cement shall be sufficient. **Before pumping or bailing cement on top of CIBP, tag will be required to verify depth. Based on depth, a tag of the cement may be deemed necessary.**

Unless otherwise specified in the approved procedure, the cement plug shall consist of either Neat Class "C", for up to 7,500 feet of depth or Neat Class "H", for deeper than 7,500 feet plugs.

6. Dry Hole Marker: All casing shall be cut-off at the base of the cellar or 3 feet below final restored ground level (whichever is deeper). **The BLM is to be notified a minimum of 4 hours prior to the wellhead being cut off to verify that cement is to surface in the casing and all annuluses. Wellhead cut off shall commence within ten (10) calendar days of the well being plugged. If the cut off cannot be done by the 10th day, the BLM is to be contacted with justification to receive an extension for completing the cut off.**

The well bore shall then be capped with a 4-inch pipe, 10-feet in length, 4 feet above ground and embedded in cement, unless otherwise noted in COA (requirements will be attached). The following information shall be permanently inscribed on the dry hole marker: well name and number, name of the operator, lease serial number, surveyed location (quarter-quarter section, section, township and range or other authorized survey designation acceptable to the authorized officer such as metes and bounds).

7. Subsequent Plugging Reporting: Within 30 days after plugging work is completed, file one original and three copies of the Subsequent Report of Abandonment, Form 3160-5 to BLM. The report should give in detail the manner in which the plugging work was carried out, the extent (by depths) of cement plugs placed, and the size and location (by depths) of casing left in the well. **Show date well was plugged.**

8. Trash: All trash, junk and other waste material shall be contained in trash cages or bins to prevent scattering and will be removed and deposited in an approved sanitary landfill. Burial on site is not permitted.

Following the submission and approval of the Subsequent Report of Abandonment, surface restoration will be required. See attached reclamation objectives.



United States Department of the Interior

BUREAU OF LAND MANAGEMENT

Carlsbad Field Office
620 E. Greene St.
Carlsbad, New Mexico 88220-6292
www.blm.gov/nm

In Reply Refer To: 1310

TAKE PRIDE
IN AMERICA

Reclamation Objectives and Procedures

Reclamation Objective: Oil and gas development is one of many uses of the public lands and resources. While development may have a short- or long-term effect on the land, successful reclamation can ensure the effect is not permanent. During the life of the development, all disturbed areas not needed for active support of production operations should undergo "interim" reclamation in order to minimize the environmental impacts of development on other resources and uses. At final abandonment, well locations, production facilities, and access roads must undergo "final" reclamation so that the character and productivity of the land and water are restored.

The long-term objective of final reclamation is to set the course for eventual ecosystem restoration, including the restoration of the natural vegetation community, hydrology, and wildlife habitats. In most cases this means returning the land to a condition approximating or equal to that which existed prior to the disturbance. The final goal of reclamation is to restore the character of the land and water to its pre-disturbance condition. The operator is generally not responsible for achieving full ecological restoration of the site. Instead, the operator must achieve the short-term stability, visual, hydrological, and productivity objectives of the surface management agency and take steps necessary to ensure that long-term objectives will be reached through natural processes.

To achieve these objectives, remove any and all contaminants, scrap/trash, equipment, pipelines and powerlines (Contact service companies, allowing plenty of time to have the riggers and power lines and poles removed prior to reclamation, don't wait till the last day and try to get them to remove infrastructure). Strip and remove caliche, contour the location to blend with the surrounding landscape, re-distribute the native soils, provide erosion control as needed, rip and seed as specified in the original APD COA. This will apply to well pads, facilities, and access roads. Barricade access road at the starting point. If reserve pits have not reclaimed due to salts or other contaminants, submit a plan for approval, as to how you propose to provide adequate restoration of the pit area.

1. The Application for Permit to Drill or Reenter (APD, Form 3160-3), Surface Use Plan of Operations must include adequate measures for stabilization and reclamation of disturbed lands. Oil and Gas operators must plan for reclamation, both interim and final, up front in the APD process as per Onshore Oil and Gas Order No. 1.
2. For wells and/or access roads not having an approved plan, or an inadequate plan for surface reclamation (either interim or final reclamation), the operator must submit a proposal describing the procedures for reclamation. For interim reclamation, the appropriate time for submittal would be when filing the Well Completion or Recompletion Report and Log (Form 3160-4). For final reclamation, the appropriate time for submittal would be when filing the Notice of Intent, or the Subsequent Report of Abandonment, Sundry Notices and Reports on Wells (Form 3160-5). Interim reclamation is to be completed within 6 months of well completion, and final reclamation is to be completed within 6 months of well abandonment.
3. The operator must file a Subsequent Report Plug and Abandonment (Form 3160-5) following the plugging of a well.
4. Previous instruction had you waiting for a BLM specialist to inspect the location and provide you with reclamation requirements. If you have an approved Surface Use Plan of Operation and/or an approved Sundry Notice, you are free to proceed with reclamation as per approved APD. If you

have issues or concerns, contact a BLM specialist to assist you. It would be in your interest to have a BLM specialist look at the location and access road prior to the removal of reclamation equipment to ensure that it meets BLM objectives. Upon conclusion submit a Form 3160-5, Subsequent Report of Reclamation. This will prompt a specialist to inspect the location to verify work was completed as per approved plans.

5. The approved Subsequent Report of Reclamation will be your notice that the native soils, contour and seedbed have been reestablished. If the BLM objectives have not been met the operator will be notified and corrective actions may be required.
6. It is the responsibility of the operator to monitor these locations and/or access roads until such time as the operator feels that the BLM objective has been met. If after two growing seasons the location and/or access roads are not showing the potential for successful revegetation, additional actions may be needed. When you feel the BLM objectives have been met submit a Final Abandonment Notice (FAN), Form 3160-5, stating that all reclamation requirements have been achieved and the location and/or access road is ready for a final abandonment inspection.
7. At this time the BLM specialist will inspect the location and/or access road. If the native soils and contour have been restored, and the revegetation is successful, the FAN will be approved, releasing the operator of any further liability of the location and/or access road. If the location and/or access road have not achieved the objective, you will be notified as to additional work needed or additional time being needed to achieve the objective.

If there are any questions, please feel free to contact any of the following specialists:

Jim Amos
Supervisory Petroleum Engineering Tech
575-234-5909 (Office), 575-361-2648 (Cell)

Arthur Arias
Environmental Protection Specialist
575-234-6230

Crisha Morgan
Environmental Protection Specialist
575-234-5987

Melissa Horn
Environmental Protection Specialist
575-234-5951

Kelsey Wade
Environmental Protection Specialist
575-234-2220

Trishia Bad Bear, Hobbs Field Station
Natural Resource Specialist
575-393-3612

District I
1625 N. French Dr., Hobbs, NM 88240
Phone:(575) 393-6161 Fax:(575) 393-0720
District II
811 S. First St., Artesia, NM 88210
Phone:(575) 748-1283 Fax:(575) 748-9720
District III
1000 Rio Brazos Rd., Aztec, NM 87410
Phone:(505) 334-6178 Fax:(505) 334-6170
District IV
1220 S. St Francis Dr., Santa Fe, NM 87505
Phone:(505) 476-3470 Fax:(505) 476-3462

State of New Mexico
Energy, Minerals and Natural Resources
Oil Conservation Division
1220 S. St Francis Dr.
Santa Fe, NM 87505

COMMENTS

Action 146032

COMMENTS

Operator: COG OPERATING LLC 600 W Illinois Ave Midland, TX 79701	OGRID: 229137
	Action Number: 146032
	Action Type: [C-103] NOI Plug & Abandon (C-103F)

COMMENTS

Created By	Comment	Comment Date
plmartinez	PM	10/6/2022

District I
1625 N. French Dr., Hobbs, NM 88240
Phone:(575) 393-6161 Fax:(575) 393-0720
District II
811 S. First St., Artesia, NM 88210
Phone:(575) 748-1283 Fax:(575) 748-9720
District III
1000 Rio Brazos Rd., Aztec, NM 87410
Phone:(505) 334-6178 Fax:(505) 334-6170
District IV
1220 S. St Francis Dr., Santa Fe, NM 87505
Phone:(505) 476-3470 Fax:(505) 476-3462

State of New Mexico
Energy, Minerals and Natural Resources
Oil Conservation Division
1220 S. St Francis Dr.
Santa Fe, NM 87505

CONDITIONS

Action 146032

CONDITIONS

Operator: COG OPERATING LLC 600 W Illinois Ave Midland, TX 79701	OGRID: 229137
	Action Number: 146032
	Action Type: [C-103] NOI Plug & Abandon (C-103F)

CONDITIONS

Created By	Condition	Condition Date
gcordero	None	10/6/2022