

Office
 District I – (575) 393-6161
 1625 N. French Dr., Hobbs, NM 88240
 District II – (575) 748-1283
 811 S. First St., Artesia, NM 88210
 District III – (505) 334-6178
 1000 Rio Brazos Rd., Aztec, NM 87410
 District IV – (505) 476-3460
 1220 S. St. Francis Dr., Santa Fe, NM
 87505

State of New Mexico
 Energy, Minerals and Natural Resources

Form C-103
 Revised July 18, 2013

OIL CONSERVATION DIVISION
 1220 South St. Francis Dr.
 Santa Fe, NM 87505

SUNDRY NOTICES AND REPORTS ON WELLS (DO NOT USE THIS FORM FOR PROPOSALS TO DRILL OR TO DEEPEN OR PLUG BACK TO A DIFFERENT RESERVOIR. USE "APPLICATION FOR PERMIT" (FORM C-101) FOR SUCH PROPOSALS.)		WELL API NO. Multiple
1. Type of Well: Oil Well <input type="checkbox"/> Gas Well <input type="checkbox"/> Other		5. Indicate Type of Lease STATE <input type="checkbox"/> FEE <input type="checkbox"/>
2. Name of Operator DEVON ENERGY PRODUCTION COMPANY, LP		6. State Oil & Gas Lease No.
3. Address of Operator 333 West Sherdian Ave. Oklahoma City, OK 73012		7. Lease Name or Unit Agreement Name Multiple
4. Well Location Unit Letter _____: _____ feet from the _____ line and _____ feet from the _____ line Section _____ Township _____ Range _____ NMPM _____ County _____		8. Well Number
11. Elevation (Show whether DR, RKB, RT, GR, etc.)		9. OGRID Number
10. Pool name or Wildcat		

12. Check Appropriate Box to Indicate Nature of Notice, Report or Other Data

NOTICE OF INTENTION TO:		SUBSEQUENT REPORT OF:	
PERFORM REMEDIAL WORK <input type="checkbox"/>	PLUG AND ABANDON <input type="checkbox"/>	REMEDIAL WORK <input type="checkbox"/>	ALTERING CASING <input type="checkbox"/>
TEMPORARILY ABANDON <input type="checkbox"/>	CHANGE PLANS <input type="checkbox"/>	COMMENCE DRILLING OPNS. <input type="checkbox"/>	P AND A <input type="checkbox"/>
PULL OR ALTER CASING <input type="checkbox"/>	MULTIPLE COMPL <input type="checkbox"/>	CASING/CEMENT JOB <input type="checkbox"/>	
DOWNHOLE COMMINGLE <input type="checkbox"/>			
CLOSED-LOOP SYSTEM <input type="checkbox"/>			
OTHER: <input type="checkbox"/>		OTHER: _____	PC-1387 Revision <input checked="" type="checkbox"/>

13. Describe proposed or completed operations. (Clearly state all pertinent details, and give pertinent dates, including estimated date of starting any proposed work). SEE RULE 19.15.7.14 NMAC. For Multiple Completions: Attach wellbore diagram of proposed completion or recompletion.

Pursuant to Administrative Order PC-1387, Devon Energy Production Co., L.P. (Devon) respectfully request to add two wells authorized to commingle production at the central tank battery HOT POTATO 26 CTB 1, located Southeast Quarter (SE1/4) of the Southwest Quarter (SW1/4) of S26, T23S, R29E in Eddy County, New Mexico. All production from the two wells will be allocated using readings from individual well meters. Allocation from approved PC-1387 will remain the same. Please see attached documents.

HOT POTATO 26-23 FED 231H M-26-23S-29E 30-015-49046 96721 LAGUNA SALADO; BONE SPRING
 HOT POTATO 26-23 FED 232H M-26-23S-29E 30-015-49043 96721 LAGUNA SALADO; BONE SPRING

Spud Date:

Rig Release Date:

I hereby certify that the information above is true and complete to the best of my knowledge and belief.

SIGNATURE Jenny Harms TITLE Regulatory Analyst DATE 10-7-2022

Type or print name Jenny Harms E-mail address: Jenny.harms@dvn.com PHONE: 405-552-6560

For State Use Only

APPROVED BY: Dean R. McIlwaine TITLE Petroleum Engineer DATE 10/12/2022

Conditions of Approval (if any):

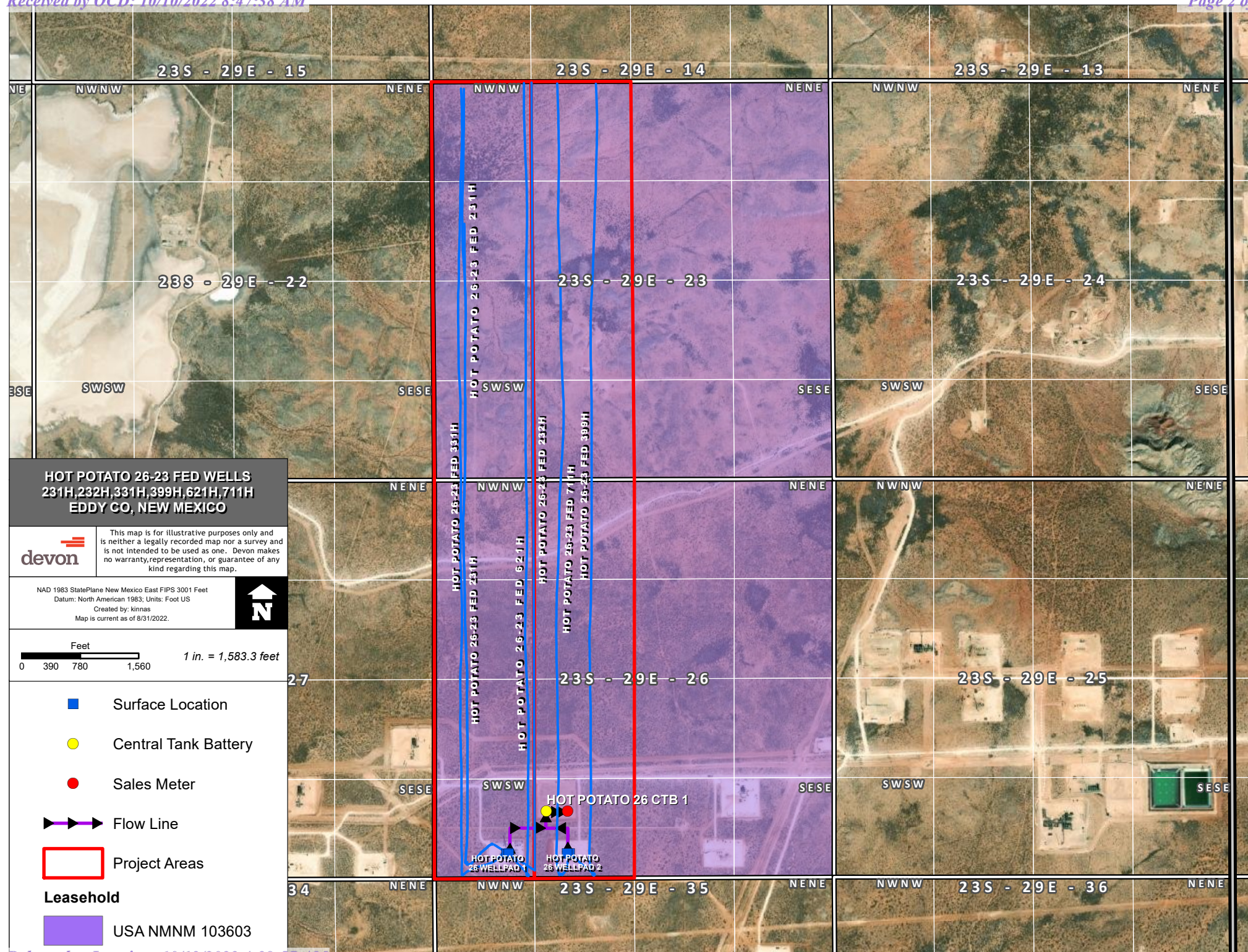

District I
1625 N. French Dr., Hobbs, NM 88240
Phone: (575) 393-6161 Fax: (575) 393-0720

District II
811 S. First St., Artesia, NM 88210
Phone: (575) 748-1283 Fax: (575) 748-9720

District III
1000 Rio Brazos Road, Aztec, NM 87410
Phone: (505) 334-6178 Fax: (505) 334-6170

District IV
1220 S. St. Francis Dr., Santa Fe, NM 87505
Phone: (505) 476-3460 Fax: (505) 476-3462

State of New Mexico
Energy, Minerals & Natural Resources Department
OIL CONSERVATION DIVISION
1220 South St. Francis Dr.
Santa Fe, NM 87505

Form C-102
Revised August 1, 2011

Submit one copy to
appropriate District Office

☒ AMENDED REPORT

WELL LOCATION AND ACREAGE DEDICATION PLAT

¹ API Number 3001549043	² Pool Code 96721	³ Pool Name LAGUNA SALADO; BONE SPRING
⁴ Property Code 328289	⁵ Property Name HOT POTATO 26-23 FED	
⁷ OGRID No. 6137		⁶ Well Number 232H
⁸ Operator Name DEVON ENERGY PRODUCTION COMPANY, L.P.		⁹ Elevation 3081.3'

¹⁰Surface Location

UL or lot no.	Section	Township	Range	Lot Idn	Feet from the	North/South line	Feet from the	East/West line	County
M	26	23-S	29-E		450	SOUTH	808	WEST	EDDY

¹¹Bottom Hole Location If Different From Surface

UL or lot no.	Section	Township	Range	Lot Idn	Feet from the	North/South line	Feet from the	East/West line	County
C	23	23-S	29-E		104	NORTH	1373	WEST	EDDY

¹² Dedicated Acres 320	¹³ Joint or Infill	¹⁴ Consolidation Code	¹⁵ Order No.
---	-------------------------------	----------------------------------	-------------------------

No allowable will be assigned to this completion until all interests have been consolidated
or a non-standard unit has been approved by the division.

16

USGLO BRASS CAP

**HOT POTATO 26-23
FED 232H**
ELEV: 3081.3'
LAT: 32.2698298°
LON: -103.9614003°
N: 462096.29
E: 656293.73

KICK OFF POINT
LAT: 32.2690465°
LON: -103.9595781°
N: 461813.32
E: 656857.92

FIRST TAKE POINT
LAT: 32.2701033°
LON: -103.9598293°
N: 462197.50
E: 656778.95

LAST TAKE POINT
LAT: 32.2974612°
LON: -103.9595913°
N: 472150.22
E: 656817.81

BOTTOM HOLE LOCATION
LAT: 32.2975297°
LON: -103.9595935°
N: 472175.12
E: 656817.06

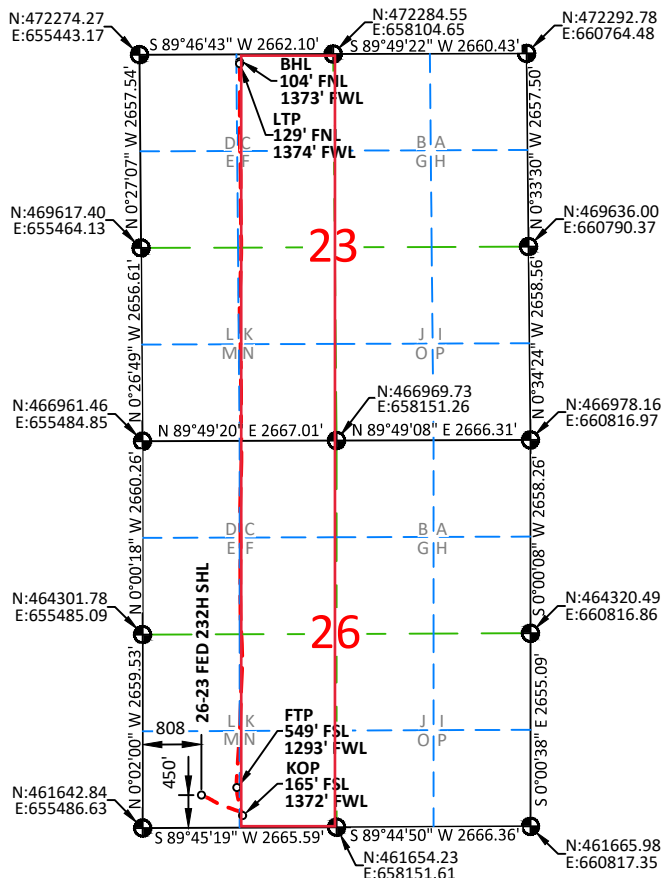

NOTES:

1. BEARINGS SHOWN ARE GRID BASED ON THE NEW MEXICO STATE PLANE EAST ZONE COORDINATE SYSTEM (3001), NAD 83 (2011), BASED FROM GPS OBSERVATIONS, OCCUPYING A WHS CONTROL POINT (5/8" REBAR), LOCATED AT NORTH: 456034.443, EAST: 653560.641, ELEVATION: 3101.4, DETERMINED BY AN OPUS SOLUTION ON NOVEMBER 9TH, 2019.
2. DISTANCES DEPICTED HEREON ARE REPORTED AS GROUND DISTANCES IN US SURVEY FEET USING A COMBINED SCALE FACTOR OF 1.000220989 AND ALL ELEVATIONS SHOWN ARE EXISTING GROUND ELEVATIONS.
3. DRILL PATH INFORMATION HAS BEEN PROVIDED TO WHS BY THE CLIENT.

¹⁷OPERATOR CERTIFICATION

I hereby certify that the information contained herein is true and complete to the best of my knowledge and belief, and that this organization either owns a working interest or unleased mineral interest in the land including the proposed bottom hole location or has a right to drill this well at this location pursuant to a contract with an owner of such a mineral or working interest, or to a voluntary pooling agreement or a compulsory pooling order, heretofore entered by the division.

Signature: *Shayda Omoumi* Date: **9/28/2022**

Printed Name: **Shayda Omoumi**

E-mail Address: **shayda.omoumi@dvn.com**

¹⁸SURVEYOR CERTIFICATION

I hereby certify that the well location shown on this plat was plotted from field notes of actual surveys made by me or under my supervision, and that the same is true and correct to the best of my belief.

07/08/2022

Date of Survey

Signature and Seal of Professional Surveyor:

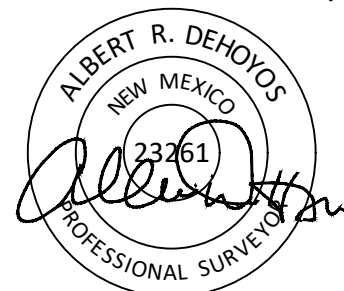

Certificate No. 23261 Albert Dehoyos
Drawn by: JEB Checked by: ARD Date: 09/15/2022

Intent ☐ As Drilled ☒

API # 3001549043		
Operator Name: DEVON ENERGY PRODUCTION COMPANY, L.P.	Property Name: HOT POTATO 26-23 FED	Well Number 232H

Kick Off Point (KOP)

UL	Section	Township	Range	Lot	Feet	From N/S	Feet	From E/W	County
N	26	23-S	29-E		165	SOUTH	1372	WEST	EDDY
Latitude 32.2690465°					Longitude -103.9595781°				NAD 83

First Take Point (FTP)

UL	Section	Township	Range	Lot	Feet	From N/S	Feet	From E/W	County
N	26	23-S	29-E		549	SOUTH	1293	WEST	EDDY
Latitude 32.2701033°					Longitude -103.9598293°				NAD 83

Last Take Point (LTP)

UL	Section	Township	Range	Lot	Feet	From N/S	Feet	From E/W	County
C	23	23-S	29-E		129	NORTH	1374	WEST	EDDY
Latitude 32.2974612°					Longitude -103.9595913°				NAD 83

Is this well the defining well for the Horizontal Spacing Unit? ☐ NIs this well an infill well? ☐ Y

If infill is yes provide API if available, Operator name and well number for Defining well for Horizontal Spacing Unit.

API # 30-015-47271		
Operator Name: DEVON ENERGY PRODUCTION COMPANY, L.P.	Property Name: HOT POTATO 26-23 FED	Well Number 399H

KZ 06/29/2018

District I1625 N. French Dr., Hobbs, NM 88240
Phone: (575) 393-6161 Fax: (575) 393-0720**District II**811 S. First St., Artesia, NM 88210
Phone: (575) 748-1283 Fax: (575) 748-9720**District III**1000 Rio Brazos Road, Aztec, NM 87410
Phone: (505) 334-6178 Fax: (505) 334-6170**District IV**1220 S. St. Francis Dr., Santa Fe, NM 87505
Phone: (505) 476-3460 Fax: (505) 476-3462

State of New Mexico

Energy, Minerals & Natural Resources Department

OIL CONSERVATION DIVISION

1220 South St. Francis Dr.

Santa Fe, NM 87505

Form C-102

Revised August 1, 2011

Submit one copy to
appropriate District Office☒ AMENDED REPORT**WELL LOCATION AND ACREAGE DEDICATION PLAT**

¹ API Number 3001549046	² Pool Code 96721	³ Pool Name LAGUNA SALADO; BONE SPRING
⁴ Property Code 328289	⁵ Property Name HOT POTATO 26-23 FED	⁶ Well Number 231H
⁷ OGRID No. 6137	⁸ Operator Name DEVON ENERGY PRODUCTION COMPANY, L.P.	⁹ Elevation 3081.0'

Surface Location

UL or lot no.	Section	Township	Range	Lot Idn	Feet from the	North/South line	Feet from the	East/West line	County
M	26	23-S	29-E		450	SOUTH	778	WEST	EDDY

Bottom Hole Location If Different From Surface

UL or lot no.	Section	Township	Range	Lot Idn	Feet from the	North/South line	Feet from the	East/West line	County
D	23	23-S	29-E		100	NORTH	446	WEST	EDDY

¹² Dedicated Acres 320	¹³ Joint or Infill	¹⁴ Consolidation Code	¹⁵ Order No.
--------------------------------------	-------------------------------	----------------------------------	-------------------------

No allowable will be assigned to this completion until all interests have been consolidated or a non-standard unit has been approved by the division.

16

USGLO BRASS CAP

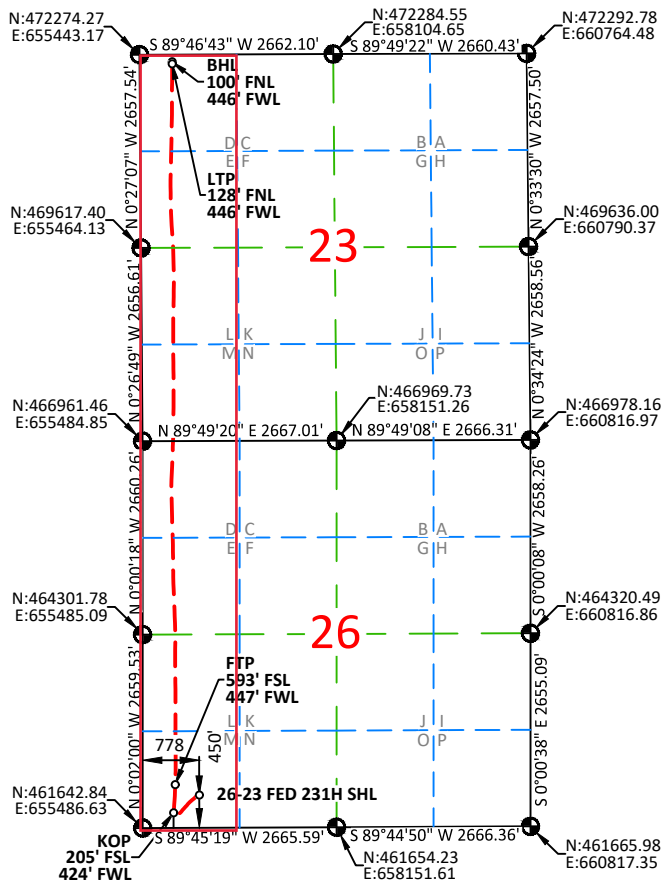
HOT POTATO 26-23**FED 231H**ELEV: 3081.0'
LAT: 32.2698297°
LON: -103.9614973°
N: 462096.16
E: 656263.73**KICK OFF POINT**LAT: 32.2691565°
LON: -103.9626437°
N: 461850.05
E: 655910.26**FIRST TAKE POINT**LAT: 32.2702223°
LON: -103.9625642°
N: 462237.84
E: 655933.51**LAST TAKE POINT**LAT: 32.2974650°
LON: -103.9625934°
N: 472148.37
E: 655890.23**BOTTOM HOLE LOCATION**LAT: 32.2975419°
LON: -103.9625936°
N: 472176.36
E: 655890.07**17 OPERATOR CERTIFICATION**

I hereby certify that the information contained herein is true and complete to the best of my knowledge and belief, and that this organization either owns a working interest or unleased mineral interest in the land including the proposed bottom hole location or has a right to drill this well at this location pursuant to a contract with an owner of such a mineral or working interest, or to a voluntary pooling agreement or a compulsory pooling order heretofore entered by the division.

Signature: *Shayda Omoumi* Date: 9/28/2022

Printed Name: Shayda Omoumi

E-mail Address: shayda.omoumi@dvn.com

18 SURVEYOR CERTIFICATION

I hereby certify that the well location shown on this plat was plotted from field notes of actual surveys made by me or under my supervision, and that the same is true and correct to the best of my belief.

Date of Survey: 06/20/2022

Signature and Seal of Professional Surveyor:

Signature and Seal of Professional Surveyor:

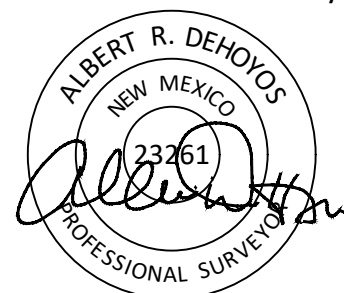

Certificate No. 23261 Albert Dehoyos
Drawn by: JMA Checked by: ARD Date: 09/15/2022

NOTES:

1. BEARINGS SHOWN ARE GRID BASED ON THE NEW MEXICO STATE PLANE EAST ZONE COORDINATE SYSTEM (3001), NAD 83 (2011), BASED FROM GPS OBSERVATIONS, OCCUPYING A WHS CONTROL POINT (5/8" REBAR), LOCATED AT NORTH: 456034.443, EAST: 653560.641, ELEVATION: 3101.4, DETERMINED BY AN OPUS SOLUTION ON NOVEMBER 9TH, 2019.
2. DISTANCES DEPICTED HEREON ARE REPORTED AS GROUND DISTANCES IN US SURVEY FEET USING A COMBINED SCALE FACTOR OF 1.000220989 AND ALL ELEVATIONS SHOWN ARE EXISTING GROUND ELEVATIONS.
3. DRILL PATH INFORMATION HAS BEEN PROVIDED TO WHS BY THE CLIENT.

Intent ☐ As Drilled ☒

API # 3001549046		
Operator Name: DEVON ENERGY PRODUCTION COMPANY, L.P.	Property Name: HOT POTATO 26-23 FED	Well Number 231H

Kick Off Point (KOP)

UL	Section	Township	Range	Lot	Feet	From N/S	Feet	From E/W	County
M	26	23-S	29-E		205	SOUTH	424	WEST	EDDY
Latitude 32.2691565°					Longitude -103.9626437°				NAD 83

First Take Point (FTP)

UL	Section	Township	Range	Lot	Feet	From N/S	Feet	From E/W	County
M	26	23-S	29-E		593	SOUTH	447	WEST	EDDY
Latitude 32.2702223°					Longitude -103.9625642°				NAD 83

Last Take Point (LTP)

UL	Section	Township	Range	Lot	Feet	From N/S	Feet	From E/W	County
D	23	23-S	29-E		128	NORTH	446	WEST	EDDY
Latitude 32.2974650°					Longitude -103.9625934°				NAD 83

Is this well the defining well for the Horizontal Spacing Unit? ☐ NIs this well an infill well? ☐ Y

If infill is yes provide API if available, Operator name and well number for Defining well for Horizontal Spacing Unit.

API # 30-015-47174		
Operator Name: DEVON ENERGY PRODUCTION COMPANY, L.P.	Property Name: HOT POTATO 26-23 FED	Well Number 331H

KZ 06/29/2018

District I
1625 N. French Dr., Hobbs, NM 88240
Phone:(575) 393-6161 Fax:(575) 393-0720
District II
811 S. First St., Artesia, NM 88210
Phone:(575) 748-1283 Fax:(575) 748-9720
District III
1000 Rio Brazos Rd., Aztec, NM 87410
Phone:(505) 334-6178 Fax:(505) 334-6170
District IV
1220 S. St Francis Dr., Santa Fe, NM 87505
Phone:(505) 476-3470 Fax:(505) 476-3462

State of New Mexico
Energy, Minerals and Natural Resources
Oil Conservation Division
1220 S. St Francis Dr.
Santa Fe, NM 87505

CONDITIONS

Action 149746

CONDITIONS

Operator: DEVON ENERGY PRODUCTION COMPANY, LP 333 West Sheridan Ave. Oklahoma City, OK 73102	OGRID: 6137
	Action Number: 149746
	Action Type: [C-103] Sub. General Sundry (C-103Z)

CONDITIONS

Created By	Condition	Condition Date
dmcclure	Please review the content of the order to ensure you are familiar with the authorities granted and any conditions of approval. If you have any questions regarding this matter, please contact me.	10/12/2022