

Submit 1 Copy To Appropriate District Office
District I – (575) 393-6161
 1625 N. French Dr., Hobbs, NM 88240
District II – (575) 748-1283
 811 S. First St., Artesia, NM 88210
District III – (505) 334-6178
 1000 Rio Brazos Rd., Aztec, NM 87410
District IV – (505) 476-3460
 1220 S. St. Francis Dr., Santa Fe, NM 87505

State of New Mexico
 Energy, Minerals and Natural Resources

OIL CONSERVATION DIVISION
 1220 South St. Francis Dr.
 Santa Fe, NM 87505

Form C-103
 Revised July 18, 2013

SUNDRY NOTICES AND REPORTS ON WELLS (DO NOT USE THIS FORM FOR PROPOSALS TO DRILL OR TO DEEPEN OR PLUG BACK TO A DIFFERENT RESERVOIR. USE "APPLICATION FOR PERMIT" (FORM C-101) FOR SUCH PROPOSALS.)		WELL API NO. 30-015-32220
1. Type of Well: Oil Well <input type="checkbox"/> Gas Well <input checked="" type="checkbox"/> Other		5. Indicate Type of Lease STATE <input checked="" type="checkbox"/> FEE <input type="checkbox"/>
2. Name of Operator Mewbourne Oil Company		6. State Oil & Gas Lease No. LG-5172
3. Address of Operator PO Box 5270, Hobbs NM 88240		7. Lease Name or Unit Agreement Name Outlaw Flats 1 State Com
4. Well Location Unit Letter <u>O</u> : <u>660'</u> feet from the <u>South</u> line and <u>1400'</u> feet from the <u>East</u> line Section <u>1</u> Township <u>24S</u> Range <u>24E</u> NMPM <u>Eddy</u> County		8. Well Number <u>1</u>
11. Elevation (Show whether DR, RKB, RT, GR, etc.) 3958' GL		9. OGRID Number 14744
		10. Pool name or Wildcat Baldridge Canyon Morrow

12. Check Appropriate Box to Indicate Nature of Notice, Report or Other Data

NOTICE OF INTENTION TO:		SUBSEQUENT REPORT OF:	
PERFORM REMEDIAL WORK <input type="checkbox"/>	PLUG AND ABANDON <input type="checkbox"/>	REMEDIAL WORK <input type="checkbox"/>	ALTERING CASING <input type="checkbox"/>
TEMPORARILY ABANDON <input type="checkbox"/>	CHANGE PLANS <input type="checkbox"/>	COMMENCE DRILLING OPNS. <input type="checkbox"/>	P AND A <input checked="" type="checkbox"/>
PULL OR ALTER CASING <input type="checkbox"/>	MULTIPLE COMPL <input type="checkbox"/>	CASING/CEMENT JOB <input type="checkbox"/>	
DOWNHOLE COMMINGLE <input type="checkbox"/>			
CLOSED-LOOP SYSTEM <input type="checkbox"/>			
OTHER: <input type="checkbox"/>		OTHER: <input type="checkbox"/>	

13. Describe proposed or completed operations. (Clearly state all pertinent details, and give pertinent dates, including estimated date of starting any proposed work). SEE RULE 19.15.7.14 NMAC. For Multiple Completions: Attach wellbore diagram of proposed completion or recompletion.

Please see attached Plugging Report. Well Bore Diagram attached.

Call Jake Nave with any questions.

Approved for plugging of well bore only. Liability under bond is retained pending Location cleanup & receipt of C-103Q (Subsequent Report of Well Plugging) which may be found at OCD Web Page, OCD Permitting @ www.emnrd.state.nm.us

I hereby certify that the information above is true and complete to the best of my knowledge and belief.

SIGNATURE Jackie Lathan TITLE Regulatory DATE 10/11/2022

Type or print name Jackie Lathan E-mail address: jlathan@mewbourne.com PHONE: 575-393-5905

For State Use Only

APPROVED BY: Accepted for record – NMOCD gc 10/13/2022 DATE

Conditions of Approval (if any):

Outlaw Flats 1 St #1

MIRU P&A rig & equip. ND WH & NU BOP. POOH w/tbg (found tbg parted on split collar @ 4717'). Fish LIH: 194 jts 2 3/8" tbg, SN, & notched collar (total length of 5927'). RIH w/tbg & tagged @ 3033'. Attempted to work through & went outside of csg. POOH w/tbg. ND BOP. Spear & POOH w/3000' of 4 1/2" csg. RIH w/2 3/8" tbg & collar. Screwed into tbg @ 4270'. Worked tbg but unable to pull free. Loaded tbg w/4 BBW & pressured up to 2000#. MIRU WL. RIH w/1 7/16" freepoint tool to 7920'. Unable to work past 7920'. PU chemical cutter & cut tbg @ 6360' WL. POOH & RD WL. POOH w/tbg. RIH w/fishing tools & attempted to jar tbg free but unsuccessful. POOH & LD tools. RIH w/overshot & 4 1/2" csg. Tied 4 1/2" csg back together @ 3033'. NU WH & BOP. RIH w/3 3/4" wash pipe & attempted to wash over tbg @ 6360' but unable. POOH & LD washpipe. RIH w/overshot & latched onto 2 3/8" tbg. Loaded tbg w/1 BBW & tested to 500#, held OK. MIRU WL. RIH w/1 3/8" perf guns. Worked peft gun down to 8535'. Perf tbg @ 8533' w/6 holes. Pressured up to 2000# on tbg w/no leak off. POOH w/WL. PU 1 3/8" perf guns & RIH. Perf tbg @ 7900' w/6 shots. POOH w/WL. Established injection rate of 1 BPM @ 500#. Spotted 50 sks Class C cmt @ 7900'. WOC. RIH w/WL & tagged TOC @ 6370' inside 2 3/8" tbg (approved by David Alvarado w/NMOCD). POOH & RDMO WL. Released overshot & LD 1 jt tbg. Circ well w/MLF. MIRU WL. RIH & jet cut 4 1/2" csg @ 4600'. ND BOP & WH. LD 4 1/2" csg. NU WH & BOP. RIH w/tbg to 4650'. Spotted 50 sks Class C cmt. POOH w/30 stands & WOC. RIH w/tbg & did not tag TOC. Spotted additional 50 sks Class C cmt @ 4650'. POOH w/30 stands & WOC. RIH w/tbg & tagged TOC @ 4459'. LD tbg to 2866'. Spotted 85 sks Class C cmt. POOH w/tbg & WOC. RIH w/tbg & tagged TOC @ 2750' (OK'd by Gilbert Cordero w/NMOCD). POOH w/tbg. RIH & perf 8 5/8" csg @ 454'. Tested csg to 600#, held OK. RIH w/tbg to 504'. Spotted 45 sks Class C cmt. POOH & WOC. RIH w/tbg & tagged TOC @ 279'. POOH w/tbg. RIH & perf 8 5/8" csg @ 200'. Tested csg to 600#, held OK. RIH w/tbg to 250'. Circ 55 sks Class C cmt to surface. LD tbg & WOC. Dug out cellar & cut off WH 3' below surface (top filled csg w/3 sks Class C cmt). Installed above ground dry hole marker. Backfilled cellar. Dug out anchors & back filled holes. RDMO P&A rig & equip. **Well P&A'd effective 10/7/22.**

Outlaw Flats 1 State #1

API #:

FNL & ' FWL, Sec , T18S, R32E, Eddy Co., NM

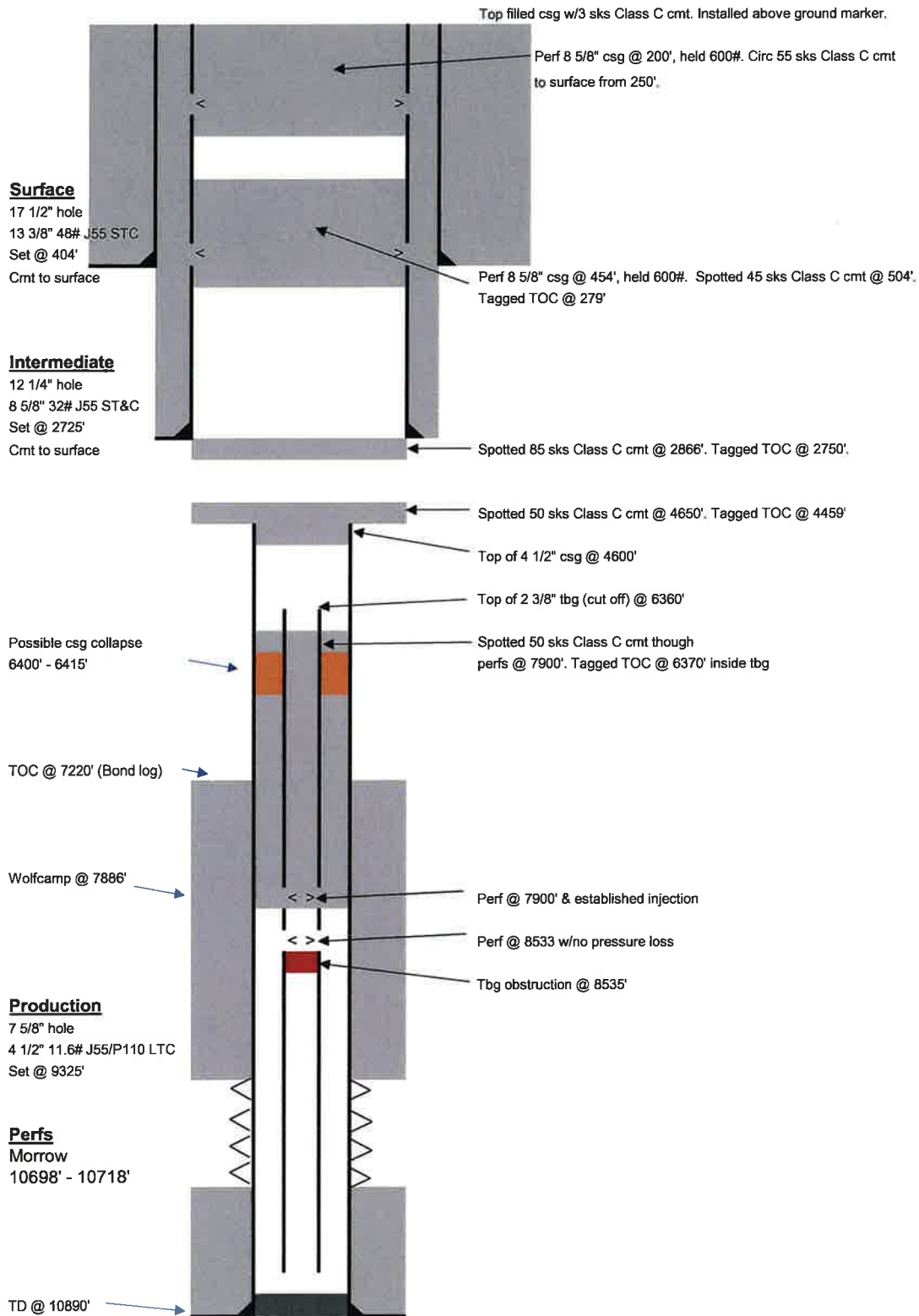

District I
1625 N. French Dr., Hobbs, NM 88240
Phone:(575) 393-6161 Fax:(575) 393-0720

District II
811 S. First St., Artesia, NM 88210
Phone:(575) 748-1283 Fax:(575) 748-9720

District III
1000 Rio Brazos Rd., Aztec, NM 87410
Phone:(505) 334-6178 Fax:(505) 334-6170

District IV
1220 S. St Francis Dr., Santa Fe, NM 87505
Phone:(505) 476-3470 Fax:(505) 476-3462

State of New Mexico
Energy, Minerals and Natural Resources
Oil Conservation Division
1220 S. St Francis Dr.
Santa Fe, NM 87505

CONDITIONS

Action 150091

CONDITIONS

Operator: MEWBOURNE OIL CO P.O. Box 5270 Hobbs, NM 88241	OGRID: 14744
	Action Number: 150091
	Action Type: [C-103] Sub. Plugging (C-103P)

CONDITIONS

Created By	Condition	Condition Date
gcordero	None	10/13/2022