

Well Name: BIG EDDY UNIT

Well Location: T21S / R28E / SEC 30 /
NWNW / 32.27241 / -104.07552

County or Parish/State: EDDY /
NM

Well Number: 144

Type of Well: CONVENTIONAL GAS
WELL

Allottee or Tribe Name:

Lease Number: NMLC059365

Unit or CA Name: 144 BIG EDDY UNIT

Unit or CA Number:
NMNM111785

US Well Number: 3001533103

Well Status: Producing Gas Well

Operator: XTO PERMIAN
OPERATING LLC

Accepted for record – NMOCD gc 10/4/2022

Notice of Intent

Sundry ID: 2691532

Type of Submission: Notice of Intent

Type of Action: Plug and Abandonment

Date Sundry Submitted: 09/09/2022

Time Sundry Submitted: 06:51

Date proposed operation will begin: 10/09/2022

Procedure Description: XTO Permian Operating LLC respectfully submits a NOI to PA sundry for the above well. The procedure and WBD current and proposed are attached below.

Surface Disturbance

Is any additional surface disturbance proposed?: No

NOI Attachments

Procedure Description

BEU_144_Proposed_WBD_20220909065109.pdf

Big_Eddy_144_DHWP_20220909065100.pdf

BEU_144_Procedure_20220909065050.pdf

Well Name: BIG EDDY UNIT**Well Location:** T21S / R28E / SEC 30 /
NWNW / 32.27241 / -104.07552**County or Parish/State:** EDDY /
NM**Well Number:** 144**Type of Well:** CONVENTIONAL GAS
WELL**Allottee or Tribe Name:****Lease Number:** NMLC059365**Unit or CA Name:** 144 BIG EDDY UNIT**Unit or CA Number:**
NMNM111785**US Well Number:** 3001533103**Well Status:** Producing Gas Well**Operator:** XTO PERMIAN
OPERATING LLC

Conditions of Approval

Specialist Review

BIG_EDDY_144__2691532__COA_AND_PROCEDURE_20220923155346.pdf

Operator

I certify that the foregoing is true and correct. Title 18 U.S.C. Section 1001 and Title 43 U.S.C. Section 1212, make it a crime for any person knowingly and willfully to make to any department or agency of the United States any false, fictitious or fraudulent statements or representations as to any matter within its jurisdiction. Electronic submission of Sundry Notices through this system satisfies regulations requiring a

Operator Electronic Signature: CASSIE EVANS**Signed on:** SEP 09, 2022 06:51 AM**Name:** XTO PERMIAN OPERATING LLC**Title:** Regulatory Analyst**Street Address:** 6401 Holiday Hill Road, Bldg 5**City:** Midland**State:** TX**Phone:** (432) 218-3671**Email address:** CASSIE.EVANS@EXXONMOBIL.COM

Field

Representative Name:**Street Address:****City:****State:****Zip:****Phone:****Email address:**

BLM Point of Contact

BLM POC Name: KEITH P IMMATTY**BLM POC Title:** ENGINEER**BLM POC Phone:** 5759884722**BLM POC Email Address:** KIMMATTY@BLM.GOV**Disposition:** Approved**Disposition Date:** 09/23/2022

Signature: Keith Immatty



Downhole Well Profile - with Schematic

Well Name: **BIG EDDY UNIT 144**

API/UWI 3001533103	SAP Cost Center ID 1137842001	Permit Number	State/Province New Mexico	County Eddy	Ground Elevation (ft) 3,168.00	KB-Ground Distance (ft) 29.00	Surface Casing Flange Elevation (ft)
Surface Location T21S-R28E-S30	Spud Date 11/20/2003 06:00	Original KB Elevation (ft) 3,197.00					

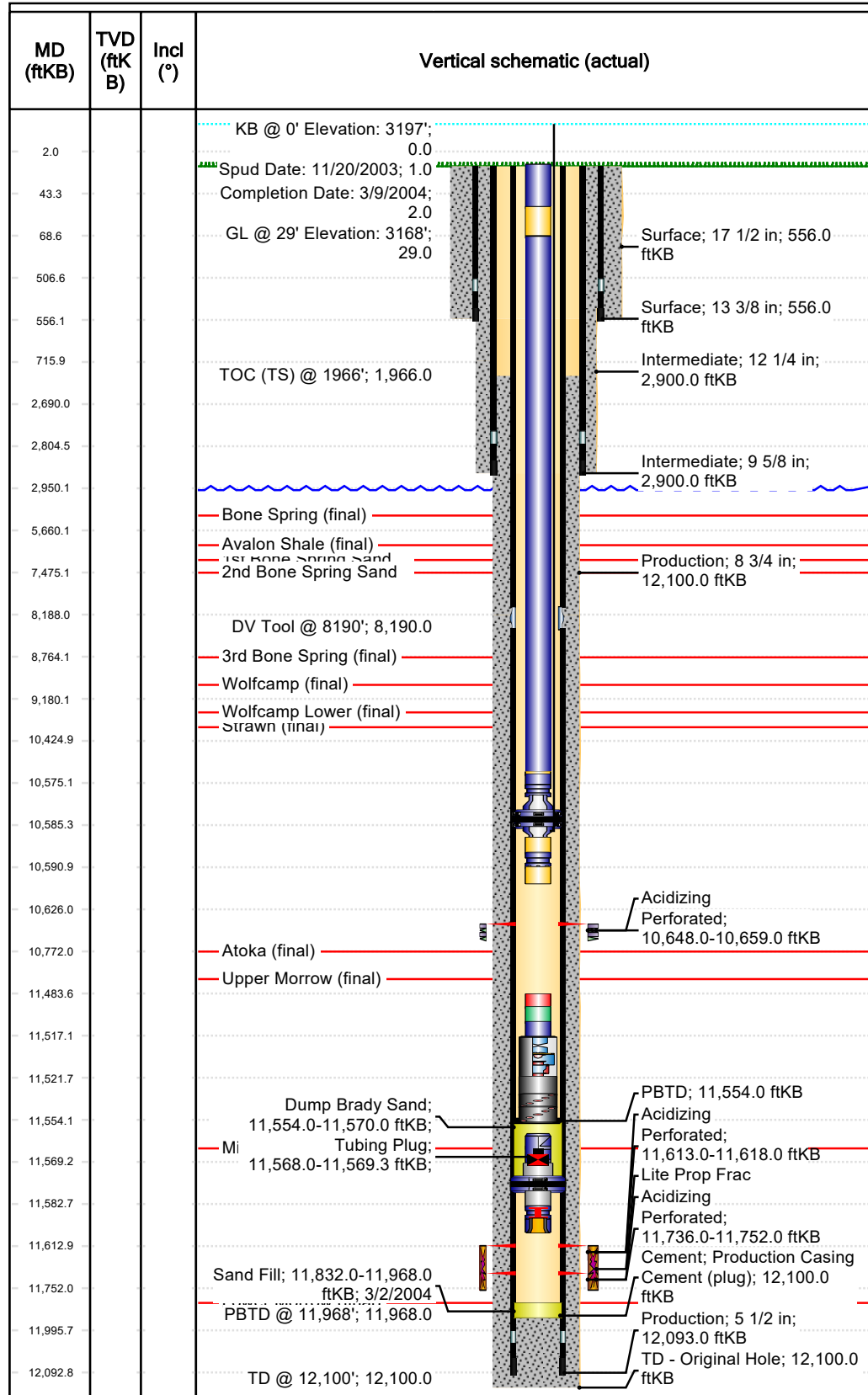

Wellbores					
Wellbore Name Original Hole		Parent Wellbore Original Hole		Wellbore API/UWI	
Start Depth (ftKB) 29.0			Profile Type		
Section Des	Hole Sz (in)	Act Top (ftKB)	Act Btm (ftKB)		
Surface	17 1/2	29.0	556.0		
Intermediate	12 1/4	556.0	2,900.0		
Production	8 3/4	2,900.0	12,100.0		
Zones					
Zone Name	Top (ftKB)	Btm (ftKB)	Current Status		
Strawn			Flowing		
Middle Morrow			Abandoned		
Casing Strings					
Csg Des	Set Depth (ftKB)	OD (in)	Wt/Len (lb/ft)	Grade	
Surface	556.0	13 3/8	48.00	H-40	
Intermediate	2,900.0	9 5/8	40.00	J-55	
Production	12,093.0	5 1/2	17.00	HCP-110	
Cement					
Des	Type	Start Date	Top (ftKB)	Btm (ftKB)	
Surface Casing Cement	Casing	11/20/2003	29.0	556.0	
Intermediate Casing Cement	Casing	11/29/2003	716.0	2,900.0	
Top Out Cement	Casing	11/29/2003	29.0	716.0	
Production Casing Cement	Casing	12/21/2003	8,188.0	12,100.0	
Production Casing Cement	Casing	12/21/2003	1,966.0	8,188.0	
Other In Hole					
Run Date	Des	OD (in)	Top (ftKB)	Btm (ftKB)	
1/31/2005	Tubing Plug	1.87	11,568.0	11,569.3	
Perforations					
Date	Top (ftKB)	Btm (ftKB)	Linked Zone		
2/2/2005	10,648.0	10,659.0			
2/16/2004	11,613.0	11,618.0			
2/16/2004	11,736.0	11,752.0			
Stimulation Intervals					
Interval Number	Top (ftKB)	Btm (ftKB)	AIR (bbl/min)	MIR (bbl/min)	Proppant Total (lb)
1	11,736.0	11,752.0			0.0
1	11,613.0	11,752.0			0.0
2	11,613.0	11,618.0			0.0
1	10,648.0	10,659.0			0.0

Big Eddy Unit 144 - Proposed WBD

13-3/8" shoe 556'

Intermediate TOC 1966'

T/Delaware Est. 2627'

9-5/8" shoe 2900'

T/Bone Springs 5604'

DV Tool 8190'

T/Wolfcamp 9129'

Top Strawn Perf 10648'

T/Morrow 11274'

Top Morrow Perf 11613'

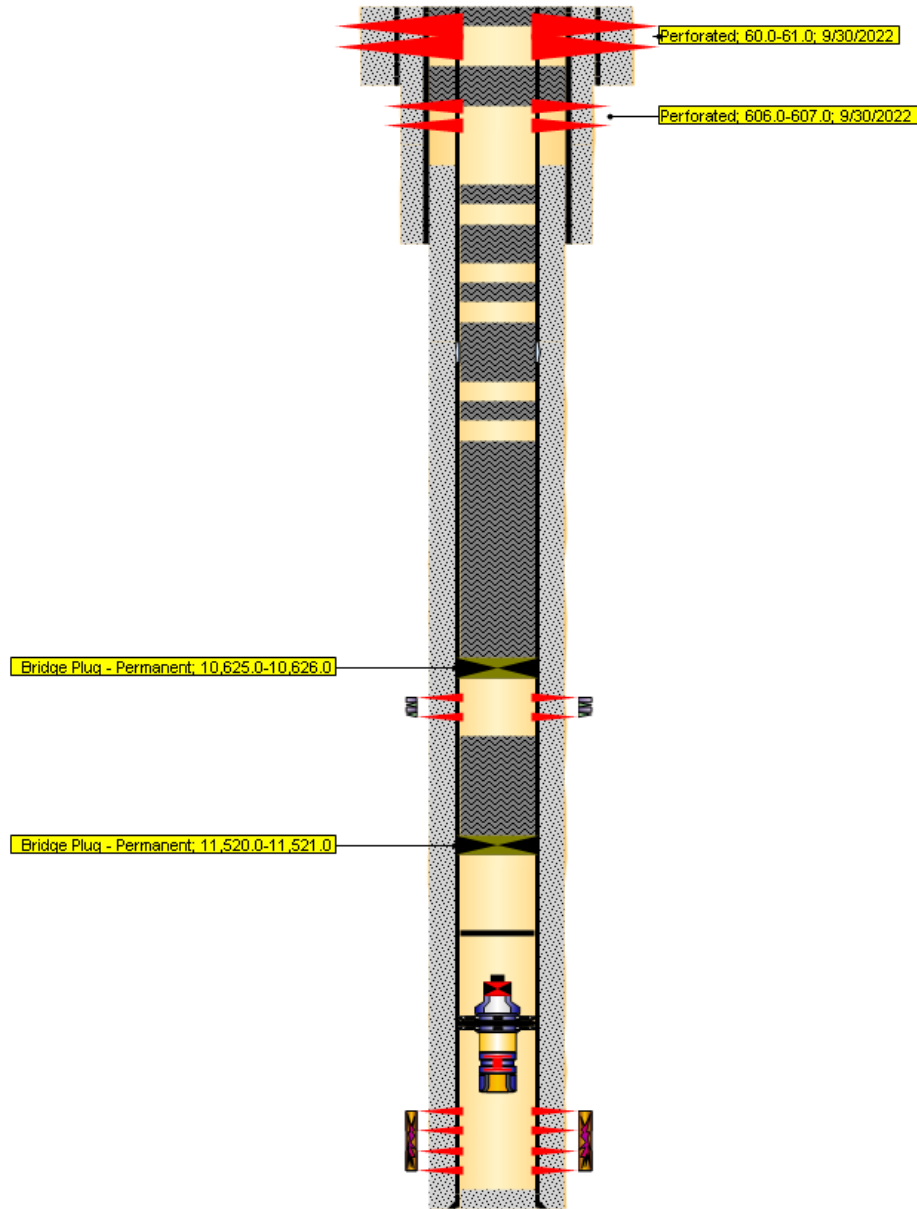

Squeeze ~20 SKS Class C: 60' to surface.

Squeeze 50 SKS Class C: 606' – 456'.

Spot 25 SKS Class C: 2690' – 2440'.

Spot 25 SKS Class C: 2950' – 2800'.

Spot 25 SKS Class C: 5660' – 5410'.

Spot 25 SKS Class H: 8240' – 8040'.

Spot 25 SKS Class H: 9180' – 8980'.

Spot 25 SKS Class H atop CIBP:
10625' – 10425'. Pressure test CIBP
to 500 psig for 30 min.

Spot 50 SKS Class H atop CIBP:
11520' – 11174'. Pressure test CIBP
to 500 psig for 30 min.

PLUG AND ABANDON WELLBORE
BIG EDDY UNIT 144
EDDY COUNTY, NEW MEXICO
Class I

MASIP	MAOP	MAWP	Surface Csg Yield
1,000 psi	1,000 psi	3,000 psi	1,730 psi

SUMMARY: Plug and abandon wellbore according to BLM regulations.

- 1) MIRU plugging company. Set open top steel pit for plugging.
- 2) ND WH and NU 3K manual BOP. Function test BOP.
- 3) Rotate tubing string to release Baker Reliant Hornet 10K packer at 10,577'. POOH LD string, packer, and BHA.
- 4) RIH 2-7/8" WS with fishing assembly for 3-1/2" gun drop sub and attempt to fish 70' assembly: gun drop, debris sub, 1-jt. 2-3/8" N-80 tubing, firing head, spacer, and guns. Contact engineering if fish is parted. POOH, stand back WS, LD fish.
- 5) RBIH 4-3/4" bit on 2-7/8" WS, CO to 11560'. POOH.
- 6) MIRU WLU, RIH GR to 11530', RIH CIBP and set at 11520'. Notify BLM.
- 7) RIH 2-7/8" tubing with packer and 20 joints tailpipe. Notify BLM. Pressure test CIBP to 500 psig for 30 min, ensuring packer set at 10700' or below.
- 8) **Tag CIBP**. Spot 50 SKS Class H cement from 11520' to 11174' (T/Morrow, T/Morrow Perforations). Notify BLM, tag.
- 9) MIRU WLU, RIH CIBP and set at 10625'.
- 10) RIH 2-7/8" tubing, **tag CIBP**, spot 25 SKS Class H cement from 10625' to 10425' (T/Strawn Perforations). Notify BLM. Tag and pressure test to 500 psig for 30 min.
- 11) Spot 25 SKS Class H cement from 9180' to 8980' (T/Wolfcamp).
- 12) Spot 25 SKS Class H cement from 8240' to 8040' (DV Tool). **WOC&Tag**
- 13) Spot 25 SKS Class C cement from 5660' to 5410' (T/Bone Springs).
- 14) Spot 25 SKS Class C cement from 2950' to 2800' (9-5/8" CSG shoe). Notify BLM, tag.
- 15) Spot 25 SKS Class C cement from 2690' to 2440' (T/Delaware).
- 16) **Perf & sqz: 877-768'. WOC&Tag. BOS/Yates**
- 17) MIRU WLU, perforate at 606'.

- 17) Squeeze **175** SKS Class C cement from 606' to 0' (13-3/8" CSG shoe, **TOS, 500' surface plug for high cave karst**). Notify BLM, **verify at surface inside casing and in annulus**.
- 18) ~~MIRU WLU, perforate at 60'.~~
- 19) ~~Circulate Class C cement until returns at surface. Est. 20 SKS (Surface Plug).~~
- 20) ND BOP and cut off wellhead 5' below surface. RDMO PU, transport trucks, and pump truck.
- 21) Set P&A marker.
- 22) Pull fluid from steel tank and haul to disposal. Release steel tank.

KEITH

IMMATTY

Digitally signed
by KEITH

IMMATTY

Date: 2022.09.23

15:44:00 -06'00'

Big Eddy Unit 144 - Proposed WBD

Squeeze ~20 SKS Class C: 60' to surface.

Squeeze 175 SKS Class C: 606' – 0'.
High cave karst

Perf & sqz: 877-768'. WOC&Tag. BOS/Yates
Spot 25 SKS Class C: 2690' – 2440'.

Spot 25 SKS Class C: 2950' – 2800'. WOC&TAG
Spot 25 SKS Class C: 5660' – 5410'.

Spot 25 SKS Class H: 8240' – 8040'. WOC&TAG
Spot 25 SKS Class H: 9180' – 8980'.

Tag CIBP. Spot 25 SKS Class H atop CIBP:
10625' – 10425'. Pressure test CIBP
to 500 psig for 30 min.

Tag CIBP. Spot 50 SKS Class H atop CIBP:
11520' – 11174'. Pressure test CIBP
to 500 psig for 30 min.

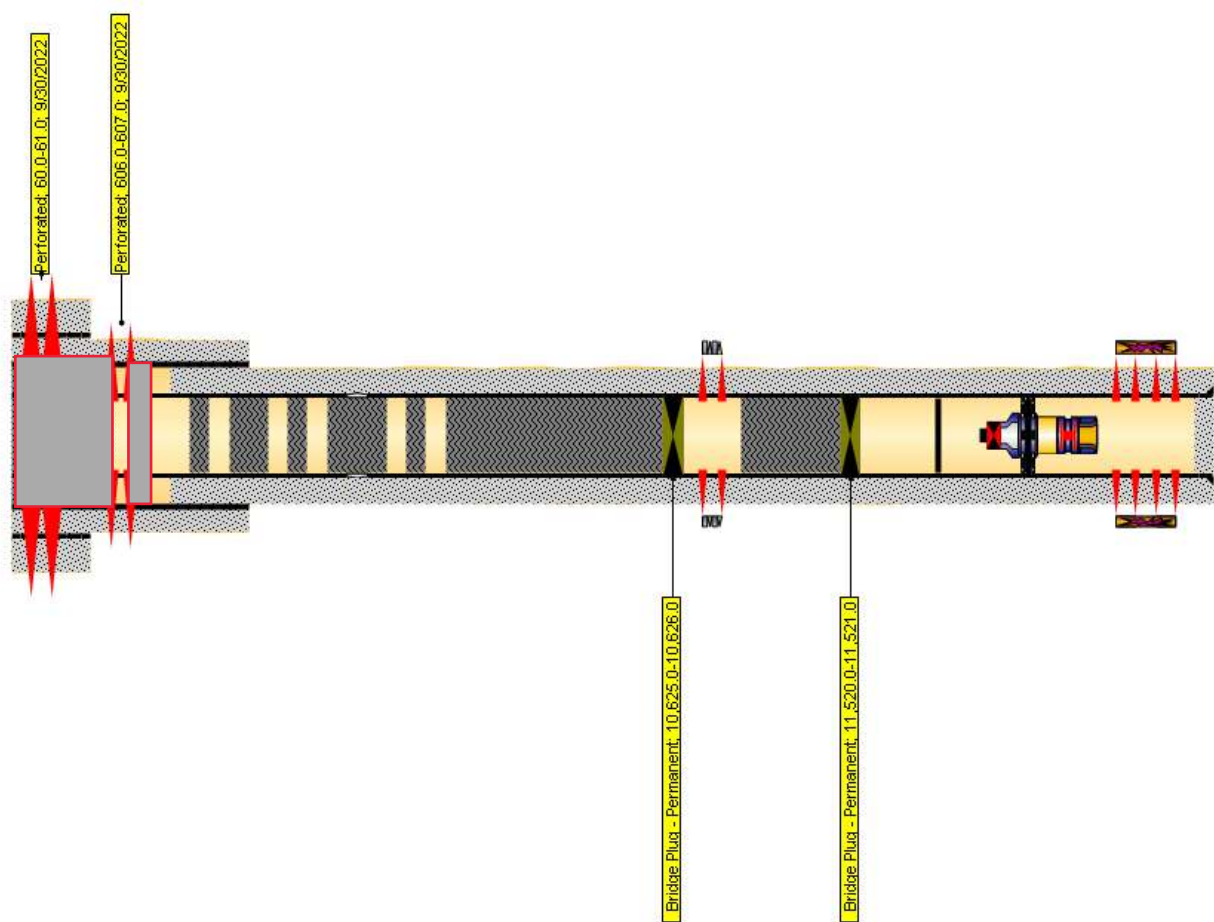

Sundry ID 2691532

Plug Type	Top	Bottom	Length	Tag	Sacks	Notes
Surface Plug	0.00	606.00	606.00	Verify to surface	175.00	Perf and sqz. TOS, Shoe, Surface. High cave karst area = > 500' surface plug
Top of Salt @ 547	0.00	606.00	606.00	Verify to surface	175.00	Perf and sqz. TOS, Shoe, Surface. High cave karst area = > 500' surface plug
Shoe Plug	0.00	606.00	606.00	Verify to surface	175.00	Perf and sqz. TOS, Shoe, Surface. High cave karst area = > 500' surface plug
Yates @ 827	768.73	877.00	108.27	WOC and Tag	35.00	Same as BOS plug below
Base of Salt @ 827	768.73	877.00	108.27	WOC and Tag	35.00	Perf and sqz
TOS 1966 Perf and sqz above Delaware @ 2627	2550.73	2677.00	126.27		25.00	
Shoe Plug	2821.00	2950.00	129.00	WOC and Tag	25.00	
Bonesprings @ 5604	5497.96	5654.00	156.04		25.00	
DV tool plug	8058.10	8240.00	181.90	WOC and Tag	25.00	
Wolfcamp @ 9129	8987.71	9179.00	191.29		25.00	
CIBP Plug	10590.00	10625.00	35.00	WOC and Tag	25.00	Leak test 500psi, 30mins
CIBP Plug	11485.00	11520.00	35.00	WOC and Tag	50.00	Leak test 500psi, 30mins

No more than 2000' is to be allowed between plugs in open hole, and no more than 3000' between plugs in cased hole.

Class H >7500'

Class C <7500'

Fluid used to mix the cement in R111P shall be saturated with the salts common to the section penetrated, and in suitable proportions, but not more than 3% calcium chloride by weight of cement will be considered the desired mixture whenever possible.

Critical, High Cave Karst: Cave Karst depth to surface

R111P: Solid plug in all annuli - 50' from bottom of salt to surface.

Class C: 1.32 ft³/sx

Class H: 1.06 ft³/sx

Onshore Order 2.III.G Drilling Abandonment Requirements: "All formations bearing usable-quality water, oil, gas, or geothermal resources, and/or a prospectively valuable deposit of minerals shall be protected.

Cave Karst/Potash Cement	High	KARST DEPTH/TOS to surface	500.00
---------------------------------	-------------	-----------------------------------	--------

Shoe @ 556.00

Shoe @ 2900.00

Shoe @ 12093.00

Perforatons Top @	10648.00	Perforations	11752.00
-------------------	----------	--------------	----------

DV Tool @	8190.00	CIBP @	11520.00
-----------	---------	--------	----------

CIBP @	10625.00
--------	----------

**BUREAU OF LAND MANAGEMENT
Carlsbad Field Office
620 East Greene Street
Carlsbad, New Mexico 88220
575-234-5972**

**Permanent Abandonment of Federal Wells
Conditions of Approval**

Failure to comply with the following Conditions of Approval may result in a Notice of Incidents of Noncompliance (INC) in accordance with 43 CFR 3163.1.

1. Plugging operations shall commence within **ninety (90)** days from the approval date of this Notice of Intent to Abandon.

If you are unable to plug the well by the 90th day provide this office, prior to the 90th day, with the reason for not meeting the deadline and a date when we can expect the well to be plugged. Failure to do so will result in enforcement action.

The rig used for the plugging procedure cannot be released and moved off without the prior approval of the authorized officer. Failure to do so may result in enforcement action.

2. **Notification:** Contact the appropriate BLM office at least 24 hours prior to the commencing of any plugging operations. For wells in Chaves and Roosevelt County, call 575-627-0272; Eddy County, call 575-361-2822; Lea County, call 575-689-5981.

3. **Blowout Preventers:** A blowout preventer (BOP), as appropriate, shall be installed before commencing any plugging operation. The BOP must be installed and maintained as per API and manufacturer recommendations. The minimum BOP requirement is a 2M system for a well not deeper than 9,090 feet; a 3M system for a well not deeper than 13,636 feet; and a 5M system for a well not deeper than 22,727 feet.

4. **Mud Requirement:** Mud shall be placed between all plugs. Minimum consistency of plugging mud shall be obtained by mixing at the rate of 25 sacks (50 pounds each) of gel per 100 barrels of **brine** water. Minimum nine (9) pounds per gallon.

5. **Cement Requirement:** Sufficient cement shall be used to bring any required plug to the specified depth and length. Any given cement volumes on the proposed plugging procedure are merely estimates and are not final. Unless specific approval is received, no plug except the surface plug shall be less than 25 sacks of cement. Any plug that requires a tag will have a minimum WOC time of 4 hours.

In lieu of a cement plug across perforations in a cased hole (not for any other plugs), a bridge plug set within 50 feet to 100 feet above the perforations shall be capped with 25 sacks of cement. If a bailer is used to cap this plug, 35 feet of cement shall be sufficient. **Before pumping or bailing cement on top of CIBP, tag will be required to verify depth. Based on depth, a tag of the cement may be deemed necessary.**

Unless otherwise specified in the approved procedure, the cement plug shall consist of either Neat Class "C", for up to 7,500 feet of depth or Neat Class "H", for deeper than 7,500 feet plugs.

6. Dry Hole Marker: All casing shall be cut-off at the base of the cellar or 3 feet below final restored ground level (whichever is deeper). **The BLM is to be notified a minimum of 4 hours prior to the wellhead being cut off to verify that cement is to surface in the casing and all annuluses. Wellhead cut off shall commence within ten (10) calendar days of the well being plugged. If the cut off cannot be done by the 10th day, the BLM is to be contacted with justification to receive an extension for completing the cut off.**

The well bore shall then be capped with a 4-inch pipe, 10-feet in length, 4 feet above ground and embedded in cement, unless otherwise noted in COA (requirements will be attached). The following information shall be permanently inscribed on the dry hole marker: well name and number, name of the operator, lease serial number, surveyed location (quarter-quarter section, section, township and range or other authorized survey designation acceptable to the authorized officer such as metes and bounds). A weep hole shall be left if a metal plate is welded in place.

7. Subsequent Plugging Reporting: Within 30 days after plugging work is completed, file one original and three copies of the Subsequent Report of Abandonment, Form 3160-5 to BLM. The report should give in detail the manner in which the plugging work was carried out, the extent (by depths) of cement plugs placed, and the size and location (by depths) of casing left in the well. **Show date well was plugged.**

8. Trash: All trash, junk and other waste material shall be contained in trash cages or bins to prevent scattering and will be removed and deposited in an approved sanitary landfill. Burial on site is not permitted.

Following the submission and approval of the Subsequent Report of Abandonment, surface restoration will be required. See attached reclamation objectives.



United States Department of the Interior

BUREAU OF LAND MANAGEMENT

Carlsbad Field Office
620 E. Greene St.
Carlsbad, New Mexico 88220-6292
www.blm.gov/nm



In Reply Refer To: 1310

Reclamation Objectives and Procedures

Reclamation Objective: Oil and gas development is one of many uses of the public lands and resources. While development may have a short- or long-term effect on the land, successful reclamation can ensure the effect is not permanent. During the life of the development, all disturbed areas not needed for active support of production operations should undergo "interim" reclamation in order to minimize the environmental impacts of development on other resources and uses. At final abandonment, well locations, production facilities, and access roads must undergo "final" reclamation so that the character and productivity of the land and water are restored.

The long-term objective of final reclamation is to set the course for eventual ecosystem restoration, including the restoration of the natural vegetation community, hydrology, and wildlife habitats. In most cases this means returning the land to a condition approximating or equal to that which existed prior to the disturbance. The final goal of reclamation is to restore the character of the land and water to its pre-disturbance condition. The operator is generally not responsible for achieving full ecological restoration of the site. Instead, the operator must achieve the short-term stability, visual, hydrological, and productivity objectives of the surface management agency and take steps necessary to ensure that long-term objectives will be reached through natural processes.

To achieve these objectives, remove any/all contaminants, scrap/trash, equipment, pipelines and powerlines **(Contact service companies, allowing plenty of time to have the risers and power lines and poles removed prior to reclamation, don't wait till the last day and try to get them to remove infrastructure)**. Strip and remove caliche, contour the location to blend with the surrounding landscape, re-distribute the native soils, provide erosion control as needed, rip (across the slope and seed as specified in the original APD COA. **This will apply to well pads, facilities, and access roads.** Barricade access road at the starting point. If reserve pits have not reclaimed due to salts or other contaminants, submit a plan for approval, as to how you propose to provide adequate restoration of the pit area.

1. The Application for Permit to Drill or Reenter (APD, Form 3160-3), Surface Use Plan of Operations must include adequate measures for stabilization and reclamation of disturbed lands. Oil and Gas operators must plan for reclamation, both interim and final, up front in the APD process as per Onshore Oil and Gas Order No. 1.
2. For wells and/or access roads not having an approved plan, or an inadequate plan for surface reclamation (either interim or final reclamation), the operator must submit a proposal describing the procedures for reclamation. For interim reclamation, the appropriate time for submittal would be when filing the Well Completion or Recompletion Report and Log (Form 3160-4). For final reclamation, the appropriate time for submittal would be when filing the Notice of Intent, or the Subsequent Report of Abandonment, Sundry Notices and Reports on Wells (Form 3160-5). Interim reclamation is to be completed within 6 months of well completion, and final reclamation is to be completed within 6 months of well abandonment.
3. The operator must file a Subsequent Report Plug and Abandonment (Form 3160-5) following the plugging of a well.
4. Previous instruction had you waiting for a BLM specialist to inspect the location and provide you with reclamation requirements. If you have an approved Surface Use Plan of Operation and/or an approved Sundry Notice, you are free to proceed with reclamation as per approved APD. If you

have issues or concerns, contact a BLM specialist to assist you. It would be in your interest to have a BLM specialist look at the location and access road prior to the removal of reclamation equipment to ensure that it meets BLM objectives. Upon conclusion submit a Form 3160-5, Subsequent Report of Reclamation. This will prompt a specialist to inspect the location to verify work was completed as per approved plans.

5. The approved Subsequent Report of Reclamation will be your notice that the native soils, contour and seedbed have been reestablished. If the BLM objectives have not been met the operator will be notified and corrective actions may be required.
6. It is the responsibility of the operator to monitor these locations and/or access roads until such time as the operator feels that the BLM objective has been met. If after two growing seasons the location and/or access roads are not showing the potential for successful revegetation, additional actions may be needed. When you feel the BLM objectives have been met submit a Final Abandonment Notice (FAN), Form 3160-5, stating that all reclamation requirements have been achieved and the location and/or access road is ready for a final abandonment inspection.
7. At this time the BLM specialist will inspect the location and/or access road. If the native soils and contour have been restored, and the revegetation is successful, the FAN will be approved, releasing the operator of any further liability of the location and/or access road. If the location and/or access road have not achieved the objective, you will be notified as to additional work needed or additional time being needed to achieve the objective.

If there are any questions, please feel free to contact any of the following specialists:

Jim Amos
Supervisory Petroleum Engineering Tech/Environmental Protection Specialist
575-234-5909 (Office), 575-361-2648 (Cell)

Arthur Arias
Environmental Protection Specialist
575-234-6230

Crisha Morgan
Environmental Protection Specialist
575-234-5987

Jose Martinez-Colon
Environmental Protection Specialist
575-234-5951

Mark Mattozzi
Environmental Protection Specialist
575-234-5713

Robert Duenas
Environmental Protection Specialist
575-234-2229

Trishia Bad Bear, Hobbs Field Station
Natural Resource Specialist
575-393-3612

District I
1625 N. French Dr., Hobbs, NM 88240
Phone:(575) 393-6161 Fax:(575) 393-0720

District II
811 S. First St., Artesia, NM 88210
Phone:(575) 748-1283 Fax:(575) 748-9720

District III
1000 Rio Brazos Rd., Aztec, NM 87410
Phone:(505) 334-6178 Fax:(505) 334-6170

District IV
1220 S. St Francis Dr., Santa Fe, NM 87505
Phone:(505) 476-3470 Fax:(505) 476-3462

State of New Mexico
Energy, Minerals and Natural Resources
Oil Conservation Division
1220 S. St Francis Dr.
Santa Fe, NM 87505

CONDITIONS

Action 146598

CONDITIONS

Operator: XTO PERMIAN OPERATING LLC. 6401 HOLIDAY HILL ROAD MIDLAND, TX 79707	OGRID: 373075
	Action Number: 146598
	Action Type: [C-103] NOI Plug & Abandon (C-103F)

CONDITIONS

Created By	Condition	Condition Date
gcordero	None	10/4/2022