

Well Name: FARRELL FEDERAL	Well Location: T7S / R33E / SEC 28 / SWSW /	County or Parish/State: ROOSEVELT / NM
Well Number: 23	Type of Well: OIL WELL	Allottee or Tribe Name:
Lease Number: NMNM83197	Unit or CA Name:	Unit or CA Number:
US Well Number: 300412069800S1	Well Status: Abandoned	Operator: RIDGEWAY ARIZONA OIL CORPORATION

Accepted for Record Only

SUBJECT TO LIKE APPROVAL BY BLM

X 7

NMOCD 10/24/22

Subsequent Report

Sundry ID: 2507112

Type of Submission: Subsequent Report	Type of Action: Plug and Abandonment
Date Sundry Submitted: 07/11/2021	Time Sundry Submitted: 05:49
Date Operation Actually Began: 06/28/2021	

Actual Procedure: 07/06/21: SET 4-1/2" CIBP @ 4,139'; PUMP 25 SXS. CMT. @ 4,139'; WOC. 07/07/21: TAG TOC @ 4,069' (OK'D BY BLM); CIRC. WELL W/ M.L.F.; PRES. TEST 4-1/2" CSG. TO 500# - HELD FOR 30 MINS. (OK'D BY BLM). 07/08/21: PERF. SQZ. HOLES @ 3,048'; ATTEMPT TO EST. INJ. RATE - PRES. UP TO 500# X HOLD; PUMP 20 SXS. CMT. @ 3,111' (PER BLM); WOC X TAG TOC @ 2,842' (OK'D BY BLM); PERF. SQZ. HOLES @ 2,340'; ATTEMPT TO EST. INJ. RATE - PRES. UP TO 500# X HOLD; PUMP 20 SXS. CMT. @ 2,392' (PER BLM); WOC X TAG TOC @ 2,123' (OK'D BY BLM). 07/09/21: PERF. X SQZ. 85 SXS. CMT. @ 2,048' (OK'D BY BLM); WOC X TAG TOC @ 1,707' (OK'D BY BLM); PERF. X CIRC. TO SURF., FILLING ALL ANNULI, 70 SXS. CMT. @ 200'-3'. 07/10/21: DIG OUT X CUT OFF WELLHEAD 3' B.G.L.; VERIFY CMT. TO SURF. ON ALL ANNULI; WELD ON STEEL PLATE TO CSGS. X INSTALL BELOW GROUND DRY HOLE MARKER. WELL PLUGGED X ABANDONED 07/10/21.

Well Name: FARRELL FEDERAL	Well Location: T7S / R33E / SEC 28 / SWSW /	County or Parish/State: ROOSEVELT / NM
Well Number: 23	Type of Well: OIL WELL	Allottee or Tribe Name:
Lease Number: NMNM83197	Unit or CA Name:	Unit or CA Number:
US Well Number: 300412069800S1	Well Status: Abandoned	Operator: RIDGEWAY ARIZONA OIL CORPORATION

Operator

I certify that the foregoing is true and correct. Title 18 U.S.C. Section 1001 and Title 43 U.S.C. Section 1212, make it a crime for any person knowingly and willfully to make to any department or agency of the United States any false, fictitious or fraudulent statements or representations as to any matter within its jurisdiction. Electronic submission of Sundry Notices through this system satisfies regulations requiring a

Operator Electronic Signature: DAVID EYLER	Signed on: JUL 11, 2021 05:48 PM
Name: RIDGEWAY ARIZONA OIL CORPORATION	
Title: Agent	
Street Address: 415 W. WALL AVE.,SUITE 1118	
City: MIDLAND	State: TX
Phone: (432) 687-3033	
Email address: DEYLER@MILAGRO-RES.COM	

Field

Representative Name:		
Street Address:		
City:	State:	Zip:
Phone:		
Email address:		

BLM Point of Contact

BLM POC Name: JENNIFER SANCHEZ	BLM POC Title: Petroleum Engineer
BLM POC Phone: 5756270237	BLM POC Email Address: j1sanchez@blm.gov
Disposition: Accepted	Disposition Date: 07/12/2021
Signature: Jennifer Sanchez	

Submit One Copy To Appropriate District Office
District I
 1625 N. French Dr., Hobbs, NM 88240
District II
 811 S. First St., Artesia, NM 88210
District III
 1000 Rio Brazos Rd., Aztec, NM 87410
District IV
 1220 S. St. Francis Dr., Santa Fe, NM 87505

State of New Mexico
 Energy, Minerals and Natural Resources

OIL CONSERVATION DIVISION
 1220 South St. Francis Dr.
 Santa Fe, NM 87505

Form C-103
 Revised November 3, 2011

SUNDRY NOTICES AND REPORTS ON WELLS (DO NOT USE THIS FORM FOR PROPOSALS TO DRILL OR TO DEEPEN OR PLUG BACK TO A DIFFERENT RESERVOIR. USE "APPLICATION FOR PERMIT" (FORM C-101) FOR SUCH PROPOSALS.)		WELL API NO. 30-041-20698
1. Type of Well: <input checked="" type="checkbox"/> Oil Well <input type="checkbox"/> Gas Well <input type="checkbox"/> Other		5. Indicate Type of Lease STATE <input type="checkbox"/> FEE <input type="checkbox"/>
2. Name of Operator RIDGEWAY ARIZONA OIL CORP		6. State Oil & Gas Lease No.
3. Address of Operator 575 N DAIRY ASHFORD RD, EC II SUITE 210, HOUSTON, TX 77079		7. Lease Name or Unit Agreement Name FARRELL FEDERAL
4. Well Location Unit Letter <u>M</u> : <u>1310</u> feet from the <u>SOUTH</u> line and <u>1310</u> feet from the <u>WEST</u> line Section <u>28</u> Township <u>07S</u> Range <u>33E</u> NMPM _____ County <u>ROOSEVELT</u>		8. Well Number #23
11. Elevation (Show whether DR, RKB, RT, GR, etc.)		9. OGRID Number 164557
10. Pool name or Wildcat CHAVEROO SAN ANDRES		

12. Check Appropriate Box to Indicate Nature of Notice, Report or Other Data

NOTICE OF INTENTION TO: PERFORM REMEDIAL WORK <input type="checkbox"/> PLUG AND ABANDON <input type="checkbox"/> TEMPORARILY ABANDON <input type="checkbox"/> CHANGE PLANS <input type="checkbox"/> PULL OR ALTER CASING <input type="checkbox"/> MULTIPLE COMPL <input type="checkbox"/>		SUBSEQUENT REPORT OF: REMEDIAL WORK <input type="checkbox"/> ALTERING CASING <input type="checkbox"/> COMMENCE DRILLING OPNS. <input type="checkbox"/> P AND A <input type="checkbox"/> CASING/CEMENT JOB <input type="checkbox"/>	
OTHER: <input type="checkbox"/>		<input checked="" type="checkbox"/> Location is ready for OCD inspection after P&A	

☐ All pits have been remediated in compliance with OCD rules and the terms of the Operator's pit permit and closure plan.
☐ Rat hole and cellar have been filled and leveled. Cathodic protection holes have been properly abandoned.
☒ A steel marker at least 4" in diameter and at least 4' above ground level has been set in concrete. It shows the

OPERATOR NAME, LEASE NAME, WELL NUMBER, API NUMBER, QUARTER/QUARTER LOCATION OR UNIT LETTER, SECTION, TOWNSHIP, AND RANGE. ALL INFORMATION HAS BEEN WELDED OR PERMANENTLY STAMPED ON THE MARKER'S SURFACE.

- ☒ The location has been leveled as nearly as possible to original ground contour and has been cleared of all junk, trash, flow lines and other production equipment.
☒ Anchors, dead men, tie downs and risers have been cut off at least two feet below ground level.
☐ If this is a one-well lease or last remaining well on lease, the battery and pit location(s) have been remediated in compliance with OCD rules and the terms of the Operator's pit permit and closure plan. All flow lines, production equipment and junk have been removed from lease and well location.
☒ All metal bolts and other materials have been removed. Portable bases have been removed. (Poured onsite concrete bases do not have to be removed.)
☒ All other environmental concerns have been addressed as per OCD rules.
☒ Pipelines and flow lines have been abandoned in accordance with 19.15.35.10 NMAC. All fluids have been removed from non-retrieved flow lines and pipelines.
☐ If this is a one-well lease or last remaining well on lease: all electrical service poles and lines have been removed from lease and well location, except for utility's distribution infrastructure.

When all work has been completed, return this form to the appropriate District office to schedule an inspection.

SIGNATURE William Boyd TITLE LAND & REGULATORY MGR DATE 8-11-22

TYPE OR PRINT NAME WILLIAM BOYD E-MAIL: wboyd@pedevco.com PHONE: 713-574-7912
 For State Use Only

APPROVED BY: _____ TITLE _____ DATE _____

Conditions of Approval (if any):

PA REPORT

Well Name: Farrell Federal 23

M-28-07S-33E

Roosevelt County

API No: 30-041-20698

Actual Procedure: 07/06/21: SET 4-1/2" CIBP @ 4,139'; PUMP 25 SXS. CMT. @ 4,139'; WOC. 07/07/21: TAG TOC @ 4,069' (OK'D BY BLM); CIRC. WELL W/ M.L.F.; PRES. TEST 4-1/2" CSG. TO 500# - HELD FOR 30 MINS. (OK'D BY BLM). 07/08/21: PERF. SQZ. HOLES @ 3,048'; ATTEMPT TO EST. INJ. RATE - PRES. UP TO 500# X HOLD; PUMP 20 SXS. CMT. @ 3,111' (PER BLM); WOC X TAG TOC @ 2,842' (OK'D BY BLM); PERF. SQZ. HOLES @ 2,340'; ATTEMPT TO EST. INJ. RATE - PRES. UP TO 500# X HOLD; PUMP 20 SXS. CMT. @ 2,392' (PER BLM); WOC X TAG TOC @ 2,123' (OK'D BY BLM). 07/09/21: PERF. X SQZ. 85 SXS. CMT. @ 2,048' (OK'D BY BLM); WOC X TAG TOC @ 1,707' (OK'D BY BLM); PERF. X CIRC. TO SURF., FILLING ALL ANNULI, 70 SXS. CMT. @ 200'-3'. 07/10/21: DIG OUT X CUT OFF WELLHEAD 3' B.G.L.; VERIFY CMT. TO SURF. ON ALL ANNULI; WELD ON STEEL PLATE TO CSGS. X INSTALL BELOW GROUND DRY HOLE MARKER. WELL PLUGGED X ABANDONED 07/10/21.

WELLBORE DIAGRAM: After P&A Operations

Operator:	Ridgeway Arizona Oil Company	API:	30-041-20698
Lease:	Farrell Federal	Legals:	
Well Number:	23	Field:	Chaveroo San Andreas
		County:	Roosevelt
		State:	New Mexico

WELLHEAD:**Surface Casing**

Size: 8-5/8"
 Wght: 24#
 Depth: 1797
 TOC: SURFACE
 Hole Size: 12-1/4"

Production Casing

Size: 4-1/2"
 Wght: 10.5#
 Depth: 4503
 DV Tool: NONE
 TOC:
 Hole Size: 7-7/8"

PERFORATIONS:

CHAVAROO
 SAN ANDREAS 4,180' - 4,263'

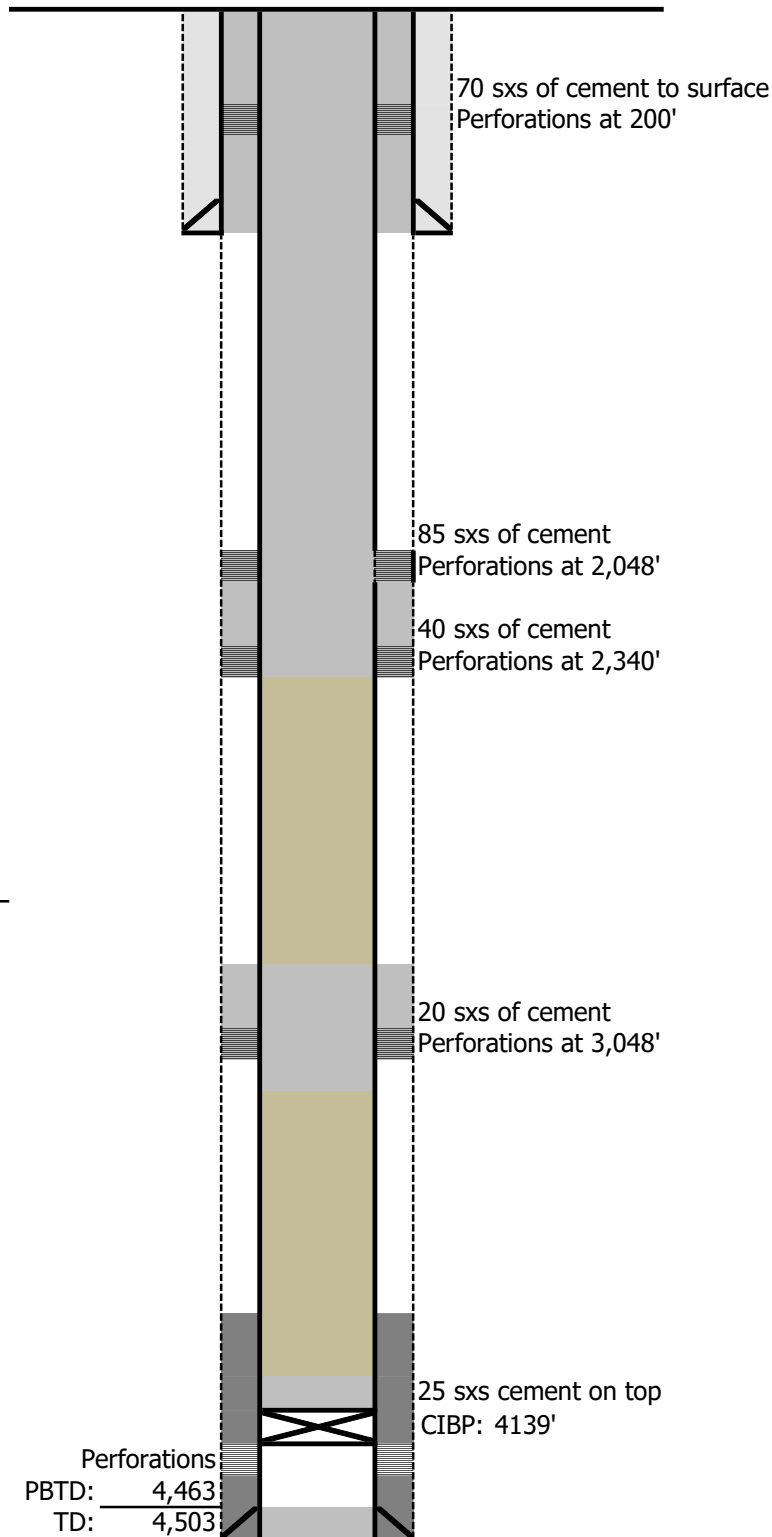

Updated: 7/10/2021
By:

Perforations
 PBTD: 4,463'
 TD: 4,503'

District I
1625 N. French Dr., Hobbs, NM 88240
Phone:(575) 393-6161 Fax:(575) 393-0720
District II
811 S. First St., Artesia, NM 88210
Phone:(575) 748-1283 Fax:(575) 748-9720
District III
1000 Rio Brazos Rd., Aztec, NM 87410
Phone:(505) 334-6178 Fax:(505) 334-6170
District IV
1220 S. St Francis Dr., Santa Fe, NM 87505
Phone:(505) 476-3470 Fax:(505) 476-3462

State of New Mexico
Energy, Minerals and Natural Resources
Oil Conservation Division
1220 S. St Francis Dr.
Santa Fe, NM 87505

COMMENTS

Action 133399

COMMENTS

Operator: RIDGEWAY ARIZONA OIL CORP. 575 N. Dairy Ashford Houston, TX 77079	OGRID: 164557
	Action Number: 133399
	Action Type: [C-103] Sub. Plugging (C-103P)

COMMENTS

Created By	Comment	Comment Date
plmartinez	DATA ENTRY PM	10/25/2022

District I
1625 N. French Dr., Hobbs, NM 88240
Phone:(575) 393-6161 Fax:(575) 393-0720
District II
811 S. First St., Artesia, NM 88210
Phone:(575) 748-1283 Fax:(575) 748-9720
District III
1000 Rio Brazos Rd., Aztec, NM 87410
Phone:(505) 334-6178 Fax:(505) 334-6170
District IV
1220 S. St Francis Dr., Santa Fe, NM 87505
Phone:(505) 476-3470 Fax:(505) 476-3462

State of New Mexico
Energy, Minerals and Natural Resources
Oil Conservation Division
1220 S. St Francis Dr.
Santa Fe, NM 87505

CONDITIONS

Action 133399

CONDITIONS

Operator: RIDGEWAY ARIZONA OIL CORP. 575 N. Dairy Ashford Houston, TX 77079	OGRID: 164557
	Action Number: 133399
	Action Type: [C-103] Sub. Plugging (C-103P)

CONDITIONS

Created By	Condition	Condition Date
kfortner	Need BLM approved final reclamation C103Z to release	10/24/2022