

Submit 1 Copy To Appropriate District Office
 District I – (575) 393-6161
 1625 N. French Dr., Hobbs, NM 88240
 District II – (575) 748-1283
 811 S. First St., Artesia, NM 88210
 District III – (505) 334-6178
 1000 Rio Brazos Rd., Aztec, NM 87410
 District IV – (505) 476-3460
 1220 S. St. Francis Dr., Santa Fe, NM 87505

State of New Mexico
 Energy, Minerals and Natural Resources

Form C-103
 Revised July 18, 2013

OIL CONSERVATION DIVISION
 1220 South St. Francis Dr.
 Santa Fe, NM 87505

SUNDRY NOTICES AND REPORTS ON WELLS (DO NOT USE THIS FORM FOR PROPOSALS TO DRILL OR TO DEEPEN OR PLUG BACK TO A DIFFERENT RESERVOIR. USE "APPLICATION FOR PERMIT" (FORM C-101) FOR SUCH PROPOSALS.)		WELL API NO. 30-015-21122
1. Type of Well: Oil Well <input checked="" type="checkbox"/> Gas Well <input type="checkbox"/> Other SWD <input type="checkbox"/>		5. Indicate Type of Lease STATE <input checked="" type="checkbox"/> FEE <input type="checkbox"/>
2. Name of Operator Mewbourne Oil Company		6. State Oil & Gas Lease No. K-4990 & K-5058
3. Address of Operator PO Box 5270, Hobbs NM 88240		7. Lease Name or Unit Agreement Name Allied A Com
4. Well Location Unit Letter <u>N</u> : <u>660'</u> feet from the <u>South</u> line and <u>1980'</u> feet from the <u>West</u> line Section <u>22</u> Township <u>20S</u> Range <u>27E</u> NMPM <u>Eddy</u> County		8. Well Number <u>1</u>
11. Elevation (Show whether DR, RKB, RT, GR, etc.) 3248' GL		9. OGRID Number 14744
		10. Pool name or Wildcat Penlon; Bone Springs

12. Check Appropriate Box to Indicate Nature of Notice, Report or Other Data

NOTICE OF INTENTION TO:

PERFORM REMEDIAL WORK ☐ PLUG AND ABANDON ☐
 TEMPORARILY ABANDON ☐ CHANGE PLANS ☐
 PULL OR ALTER CASING ☐ MULTIPLE COMPL ☐
 DOWNHOLE COMMINGLE ☐
 CLOSED-LOOP SYSTEM ☐
 OTHER: ☐

SUBSEQUENT REPORT OF:

REMEDIAL WORK ☐ ALTERING CASING ☐
 COMMENCE DRILLING OPNS. ☐ P AND A ☒
 CASING/CEMENT JOB ☐

OTHER:

13. Describe proposed or completed operations. (Clearly state all pertinent details, and give pertinent dates, including estimated date of starting any proposed work). SEE RULE 19.15.7.14 NMAC. For Multiple Completions: Attach wellbore diagram of proposed completion or recompletion.

Please see the attached plugging report.

Call Jake Nave with any questions.

Spud Date:

Rig Release Date:

Approved for plugging of well bore only. Liability under bond is retained pending Location cleanup & receipt of C-103Q (Subsequent Report of Well Plugging) which may be found at OCD Web Page, OCD Permitting @ www.emnrd.state.nm.us

I hereby certify that the information above is true and complete to the best of my knowledge and belief.

SIGNATURE Jackie Lathan TITLE Regulatory DATE 10/21/2022

Type or print name Jackie Lathan E-mail address: jlathan@mewbourne.com PHONE: 575-393-5905

For State Use Only

APPROVED BY: [Signature] TITLE Staff Manager DATE 10/26/22

Conditions of Approval (if any):

Allied A Com #1

MIRU P&A rig & equip. ND WH & NU BOP. POOH w/tbg. MIRU WL. RIH w/CCL & CBL. Log well to surface (10600' to 9684' good cmt, 9684' to 9020' no cmt, 9020' to 5526' good cmt, 5526' to 4880' no cmt, 4880' to 2750' good cmt, 2750' to surface no cmt). RDMO WL. RIH w/tbg & set 4 ½" CIBP @ 10604'. Spotted 25 sks Class H cmt on CIBP. POOH w/40 stands tbg & WOC. RIH w/tbg & tagged TOC @ 10235'. Circ well w/MLF. LD tbg to 9050'. Spotted 25 sks Class H cmt. POOH w/40 stands tbg & WOC. RIH w/tbg & tagged TOC @ 8790'. LD tbg to 8518'. Spotted 25 sks Class H cmt. POOH w/40 stands tbg & WOC. RIH w/tbg & tagged TOC @ 8240'. LD tbg to 6400'. POOH w/tbg. RIH w/tbg & set 4 ½" CIBP @ 6400'. Circ well w/MLF. Tested csg to 600#, held OK. Spotted 25 sks Class C cmt on top of CIBP. POOH w/40 stands tbg & WOC. RIH w/tbg & tagged TOC @ 6001'. LD tbg to 5626'. Spotted 25 sks Class C cmt. POOH w/40 stands tbg & WOC. RIH w/tbg & tagged TOC @ 5267'. LD tbg to 4224'. Spotted 25 sks Class C cmt. POOH w/40 stands tbg & WOC. RIH w/tbg & tagged TOC @ 3867'. LD tbg to 1725'. POOH w/tbg. RIH & perf 4 ½" csg @ 2358'. RIH w/tbg & pkr. Set pkr @ 1725'. Established circ. Squeezed 110 sks Class C cmt through perfs. WOC. Released pkr. RIH w/tbg & tagged TOC @ 2019'. Tested 4 ½" & 8 ⅝" csg to 500#, both held OK. LD all tbg. RIH & perforated 4 ½" csg @ 405'. Established circ. Circulated 115 sks Class C cmt to surface. WOC. Dug out cellar & cut off WH 3' below surface (top filled w/7 sks Class C cmt). Installed above ground dry hole marker. Backfilled cellar. Dug out anchors & back filled holes. RDMO P&A rig & equip. **Well P&A'd effective 10/18/22.**

Allied A Com #1 WBS

660' FSL & 1980' FWL, Sec. 22 - T20S - R27E - Eddy Co, NM
API 30-015-21122

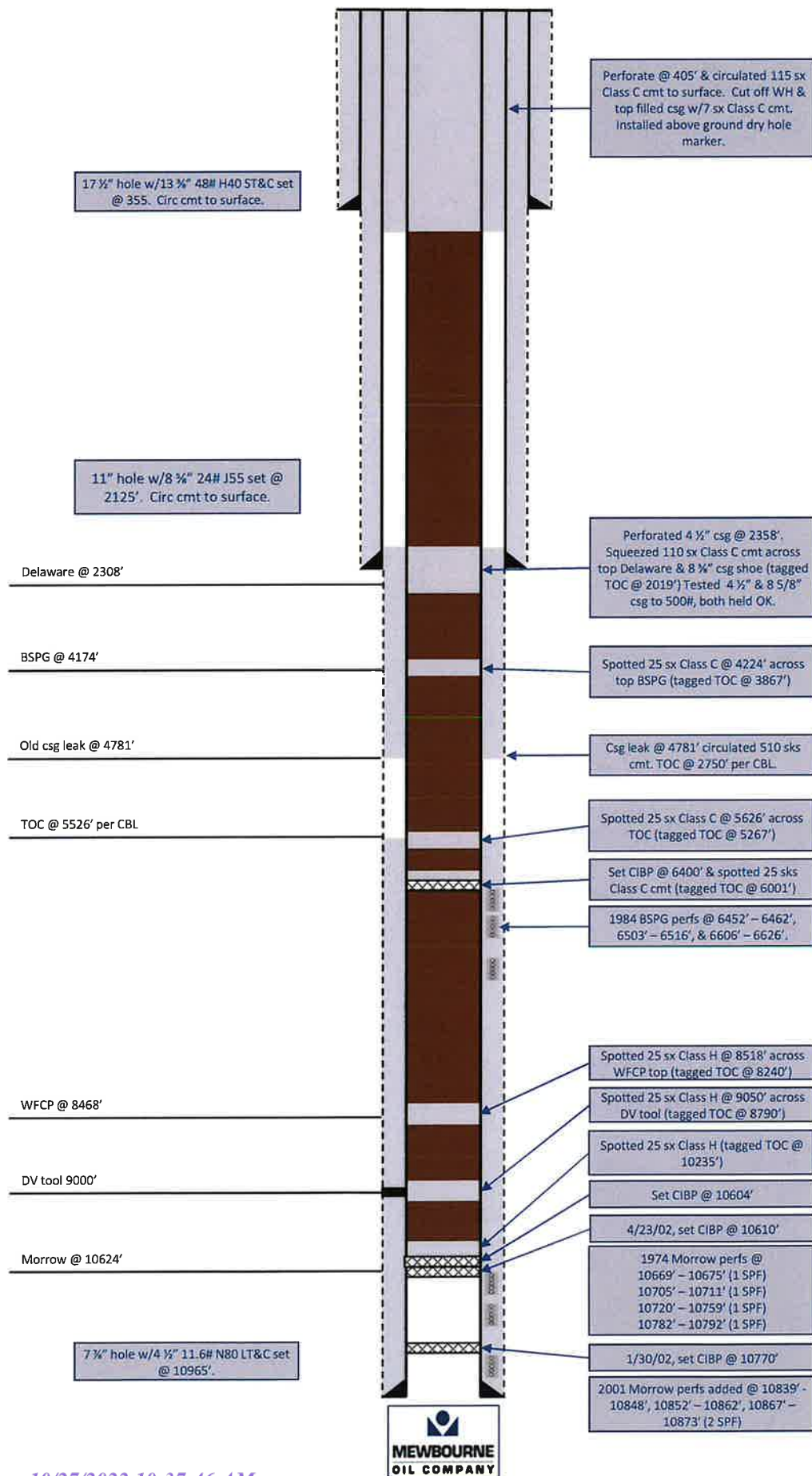

District I
1625 N. French Dr., Hobbs, NM 88240
Phone:(575) 393-6161 Fax:(575) 393-0720

District II
811 S. First St., Artesia, NM 88210
Phone:(575) 748-1283 Fax:(575) 748-9720

District III
1000 Rio Brazos Rd., Aztec, NM 87410
Phone:(505) 334-6178 Fax:(505) 334-6170

District IV
1220 S. St Francis Dr., Santa Fe, NM 87505
Phone:(505) 476-3470 Fax:(505) 476-3462

State of New Mexico
Energy, Minerals and Natural Resources
Oil Conservation Division
1220 S. St Francis Dr.
Santa Fe, NM 87505

CONDITIONS

Action 152663

CONDITIONS

Operator: MEWBOURNE OIL CO P.O. Box 5270 Hobbs, NM 88241	OGRID: 14744
	Action Number: 152663
	Action Type: [C-103] Sub. Plugging (C-103P)

CONDITIONS

Created By	Condition	Condition Date
gcordero	None	10/26/2022