

Well Name: BELLATRIX 28 FED COM	Well Location: T19S / R31E / SEC 29 / NESE / 32.627877 / -103.883311	County or Parish/State: EDDY / NM
Well Number: 8H	Type of Well: OIL WELL	Allottee or Tribe Name:
Lease Number: NMNM101113	Unit or CA Name: BELLATRIX 28 FED COM 4H	Unit or CA Number: NMNM133044
US Well Number: 3001542371	Well Status: Producing Oil Well	Operator: DEVON ENERGY PRODUCTION COMPANY LP

Notice of Intent

Sundry ID: 2656428

Type of Submission: Notice of Intent

Date Sundry Submitted: 02/09/2022

Date proposed operation will begin: 02/09/2022

Type of Action: APD Change

Time Sundry Submitted: 03:30

Procedure Description: Devon Energy Production Co., L.P. respectfully request amendment of the assigned pool code from Hackberry; Bone Spring, East (96746) to Hackberry; Bone Spring (29345). Please see attached revised C-102.

NOI Attachments

Procedure Description

Bellatrix\_28\_Fed\_Com\_8H\_Plat\_PC\_Rev\_20220209152926.pdf

Received by OCD: 11/1/2022 12:51:03 PM

Page 2 of 8

Well Name: BELLATRIX 28 FED COM	Well Location: T19S / R31E / SEC 29 / NESE / 32.627877 / -103.883311	County or Parish/State: EDDY / NM
Well Number: 8H	Type of Well: OIL WELL	Allottee or Tribe Name:
Lease Number: NMNM101113	Unit or CA Name: BELLATRIX 28 FED COM 4H	Unit or CA Number: NMNM133044
US Well Number: 3001542371	Well Status: Producing Oil Well	Operator: DEVON ENERGY PRODUCTION COMPANY LP

Operator

I certify that the foregoing is true and correct. Title 18 U.S.C. Section 1001 and Title 43 U.S.C. Section 1212, make it a crime for any person knowingly and willfully to make to any department or agency of the United States any false, fictitious or fraudulent statements or representations as to any matter within its jurisdiction. Electronic submission of Sundry Notices through this system satisfies regulations requiring a

Operator Electronic Signature: REBECCA DEAL	Signed on: FEB 09, 2022 03:29 PM
Name: DEVON ENERGY PRODUCTION COMPANY LP	
Title: Regulatory Analyst	
Street Address: 555 17TH ST STE 2400	
City: DENVER	State: CO
Phone: (303) 299-1406	
Email address: REBECCA.DEAL@AEC-DENVER.COM	

Field

Representative Name:		
Street Address:		
City:	State:	Zip:
Phone:		
Email address:		

BLM Point of Contact

BLM POC Name: CHRISTOPHER WALLS	BLM POC Title: Petroleum Engineer
BLM POC Phone: 5752342234	BLM POC Email Address: cwalls@blm.gov
Disposition: Accepted	Disposition Date: 10/24/2022
Signature: Chris Walls	

District I  
1625 N. French Dr., Hobbs, NM 88240  
Phone: (575) 393-6161 Fax: (575) 393-0720  
District II  
811 S. First St., Artesia, NM 88210  
Phone: (575) 748-1283 Fax: (575) 748-9720  
District III  
1000 Rio Brazos Road, Aztec, NM 87410  
Phone: (505) 334-6178 Fax: (505) 334-6170  
District IV  
1220 S. St. Francis Dr., Santa Fe, NM 87505  
Phone: (505) 476-3460 Fax: (505) 476-3462

State of New Mexico  
Energy, Minerals & Natural Resources Department  
OIL CONSERVATION DIVISION  
1220 South St. Francis Dr.  
Santa Fe, NM 87505

Form C-102  
Revised August 1, 2011  
Submit one copy to appropriate  
District Office

☒ AMENDED REPORT

WELL LOCATION AND ACREAGE DEDICATION PLAT

<sup>1</sup> API Number 30-015-42371	<sup>2</sup> Pool Code 29345	<sup>3</sup> Pool Name Hackberry; Bone Spring
<sup>4</sup> Property Code 39244	<sup>5</sup> Property Name BELLATRIX 28 FED COM	<sup>6</sup> Well Number 8H
<sup>7</sup> OGRID No. 6137	<sup>8</sup> Operator Name DEVON ENERGY PRODUCTION COMPANY, L.P.	<sup>9</sup> Elevation 3483.4

<sup>10</sup> Surface Location

UL or lot no.	Section	Township	Range	Lot Idn	Feet from the	North/South line	Feet from the	East/West line	County
I	29	19 S	31 E		1358	SOUTH	163	EAST	EDDY

<sup>11</sup> Bottom Hole Location If Different From Surface

UL or lot no.	Section	Township	Range	Lot Idn	Feet from the	North/South line	Feet from the	East/West line	County
P	28	19 S	31 E		918	SOUTH	255	EAST	EDDY

<sup>12</sup> Dedicated Acres 160	<sup>13</sup> Joint or Infill	<sup>14</sup> Consolidation Code	<sup>15</sup> Order No.
--------------------------------------	-------------------------------	----------------------------------	-------------------------

No allowable will be assigned to this completion until all interests have been consolidated or a non-standard unit has been approved by the division.

		<p><b><sup>17</sup> OPERATOR CERTIFICATION</b></p> <p>I hereby certify that the information contained herein is true and complete to the best of my knowledge and belief, and that this organization either owns a working interest or unleased mineral interest in the land including the proposed bottom hole location or has a right to drill this well at this location pursuant to a contract with an owner of such a mineral or working interest, or to a voluntary pooling agreement or a compulsory pooling order heretofore entered by the division.</p> <p>Signature: <u>Rebecca Deal</u> Date: <u>2/8/2022</u></p> <p>Printed Name: <u>Rebecca Deal, Regulatory Specialist</u></p> <p>E-mail Address: <u>rebecca.deal@dmv.com</u></p>
<p><b><sup>18</sup> SURVEYOR CERTIFICATION</b></p> <p>I hereby certify that the well location shown on this plat was plotted from field notes of actual surveys made by me or under my supervision, and that the same is true and correct to the best of my belief.</p> <p>SEPTEMBER 28, 2013</p> <p>Date of Survey: <u>SEPTEMBER 28, 2013</u></p> <p>Signature and Seal of Professional Surveyor: <u>[Signature]</u></p> <p>Certificate Number: <u>EILIMON F. JARAMILLO, PLS 12797</u></p> <p>SURVEY NO. 2294</p>		

PP: 1068' FSL & 188' FEL, Sec 29-T19S-R31E

Project Area:       

Producing Area:

SECTION 29, TOWNSHIP 19 SOUTH, RANGE 31 EAST, N.M.P.M.  
EDDY COUNTY, STATE OF NEW MEXICO

SITE MAP

NOTE: LATITUDE AND LONGITUDE COORDINATES ARE SHOWN USING THE NORTH AMERICAN DATUM OF 1983 (NAD83). LISTED NEW MEXICO STATE PLANE EAST COORDINATES ARE GRID (NAD83). BASIS OF BEARING AND DISTANCES USED ARE NEW MEXICO STATE PLANE EAST COORDINATES MODIFIED TO THE SURFACE

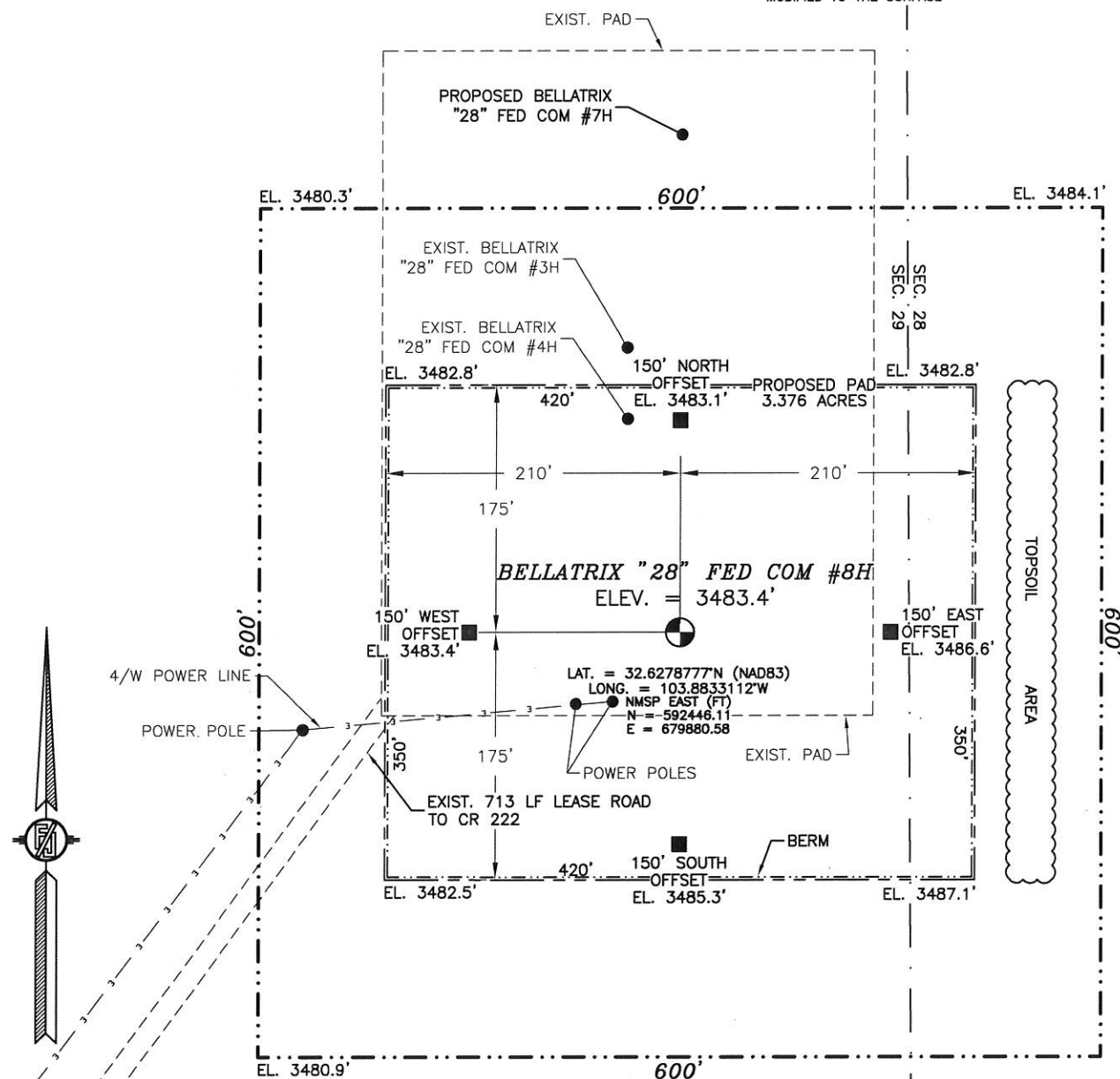

0 12 60 120 240

SCALE 1" = 120'

DIRECTIONS TO LOCATION

FROM THE INTERSECTION OF CR 248 (LUSK ROAD) AND CR 222 (SHUGART ROAD) GO SOUTHEAST TO SOUTHWEST TO WEST APPROX. 3.5 MILES ON CR 222 A RANCH HOUSE ON LEFT, SOUTH OF CR 222 IS A LEASE ROAD ON RIGHT (NORTH) OF CR 222, TURN NORTH GO APPROX. 0.1 MILES TO EXISTING PAD, WELLS FELL ON EXISTING PAD.

DEVON ENERGY PRODUCTION COMPANY, L.P.  
**BELLATRIX "28" FED COM #8H**  
LOCATED 1358 FT. FROM THE SOUTH LINE  
AND 163 FT. FROM THE EAST LINE OF  
SECTION 29, TOWNSHIP 19 SOUTH,  
RANGE 31 EAST, N.M.P.M.  
EDDY COUNTY, STATE OF NEW MEXICO

SEPTEMBER 28, 2013

SURVEY NO. 2294

MADRON SURVEYING, INC.

301 SOUTH CANAL  
(575) 234-3341

CARLSBAD, NEW MEXICO

SECTION 29, TOWNSHIP 19 SOUTH, RANGE 31 EAST, N.M.P.M.  
 EDDY COUNTY, STATE OF NEW MEXICO  
 LOCATION VERIFICATION MAP

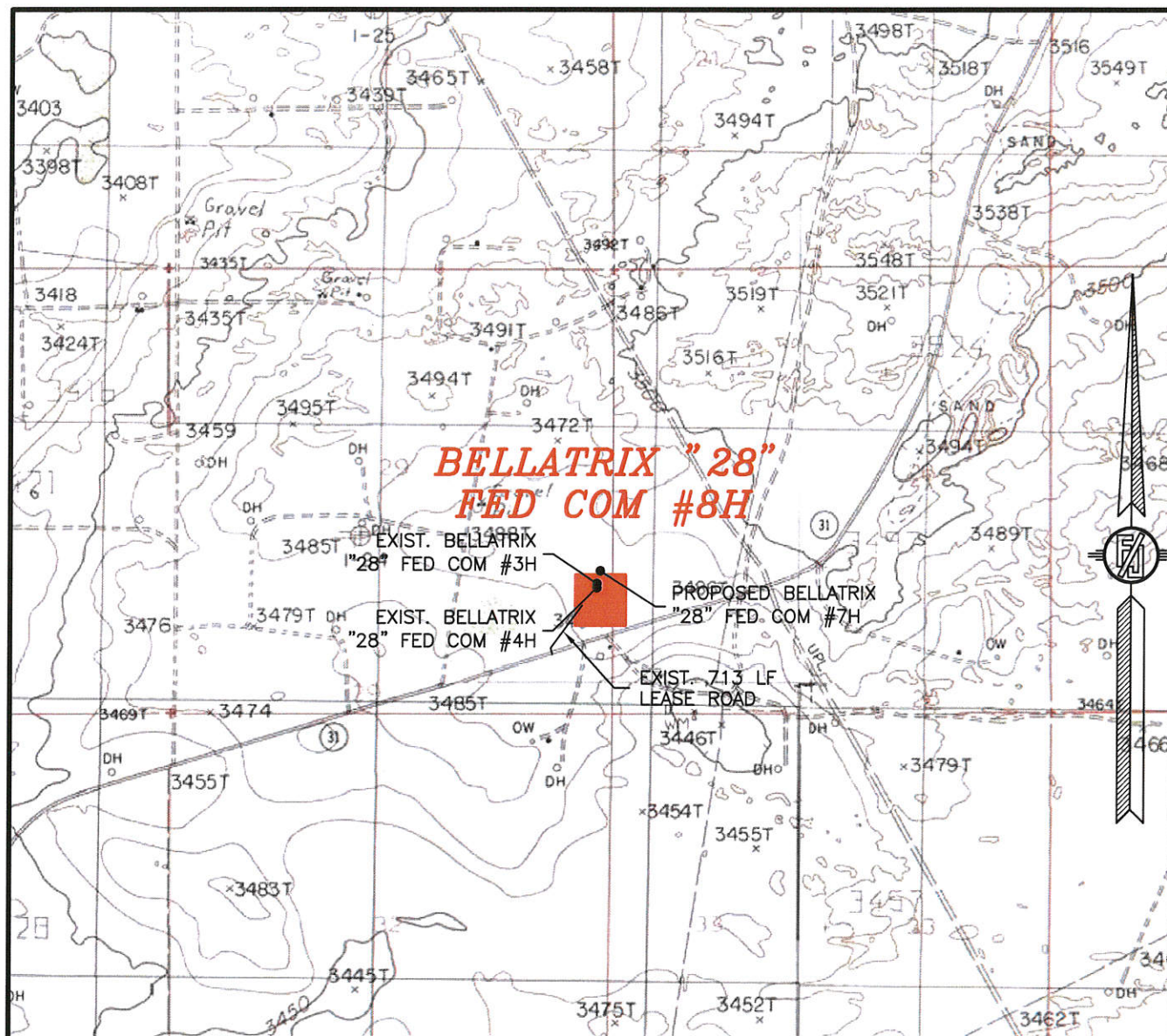

USGS QUAD MAP:  
 HACKBERRY LAKE

NOT TO SCALE

DEVON ENERGY PRODUCTION COMPANY, L.P.

**BELLATRIX "28" FED COM #8H**

LOCATED 1358 FT. FROM THE SOUTH LINE

AND 163 FT. FROM THE EAST LINE OF

SECTION 29, TOWNSHIP 19 SOUTH,

RANGE 31 EAST, N.M.P.M.

EDDY COUNTY, STATE OF NEW MEXICO

SEPTEMBER 28, 2013

SURVEY NO. 2294

MADRON SURVEYING, INC. 301 SOUTH CANAL CARLSBAD, NEW MEXICO  
 (575) 234-3341

SECTION 29, TOWNSHIP 19 SOUTH, RANGE 31 EAST, N.M.P.M.  
EDDY COUNTY, STATE OF NEW MEXICO  
VICINITY MAP

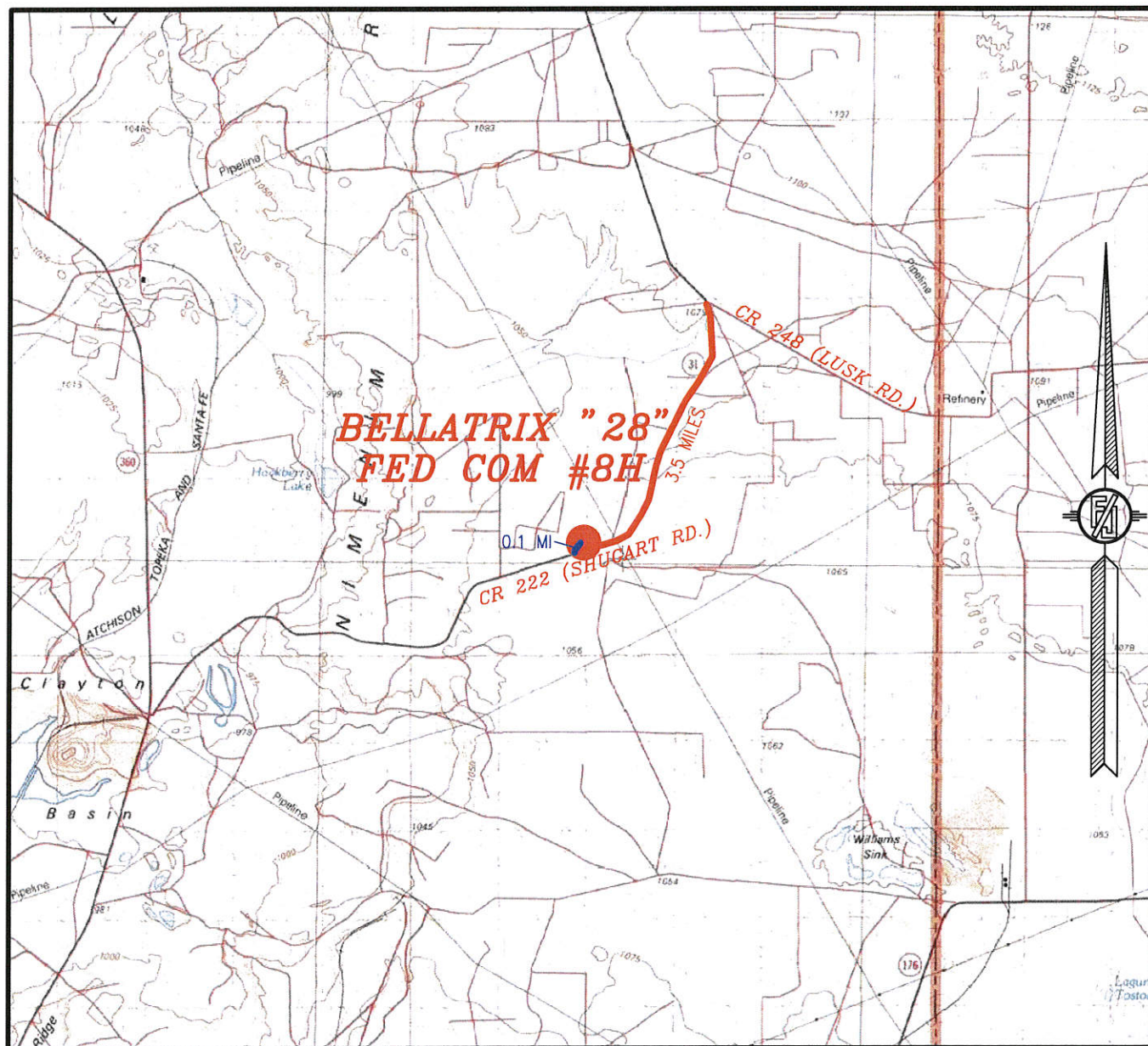

NOT TO SCALE

DEVON ENERGY PRODUCTION COMPANY, L.P.

**BELLATRIX "28" FED COM #8H**

LOCATED 1358 FT. FROM THE SOUTH LINE  
AND 163 FT. FROM THE EAST LINE OF  
SECTION 29, TOWNSHIP 19 SOUTH,  
RANGE 31 EAST, N.M.P.M.  
EDDY COUNTY, STATE OF NEW MEXICO

SEPTEMBER 28, 2013

**DIRECTIONS TO LOCATION**

FROM THE INTERSECTION OF CR 248 (LUSK ROAD) AND CR 222 (SHUGART ROAD) GO SOUTHEAST TO SOUTHWEST TO WEST APPROX. 3.5 MILES ON CR 222 A RANCH HOUSE ON LEFT, SOUTH OF CR 222 IS A LEASE ROAD ON RIGHT (NORTH) OF CR 222, TURN NORTH GO APPROX. 0.1 MILES TO EXISTING PAD, WELLS FELL ON EXISTING PAD.

MADRON SURVEYING, INC. 301 SOUTH CANAL (575) 234-3341

SURVEY NO. 2294  
CARLSBAD, NEW MEXICO

SECTION 29, TOWNSHIP 19 SOUTH, RANGE 31 EAST, N.M.P.M.  
 EDDY COUNTY, STATE OF NEW MEXICO  
**AERIAL PHOTO**

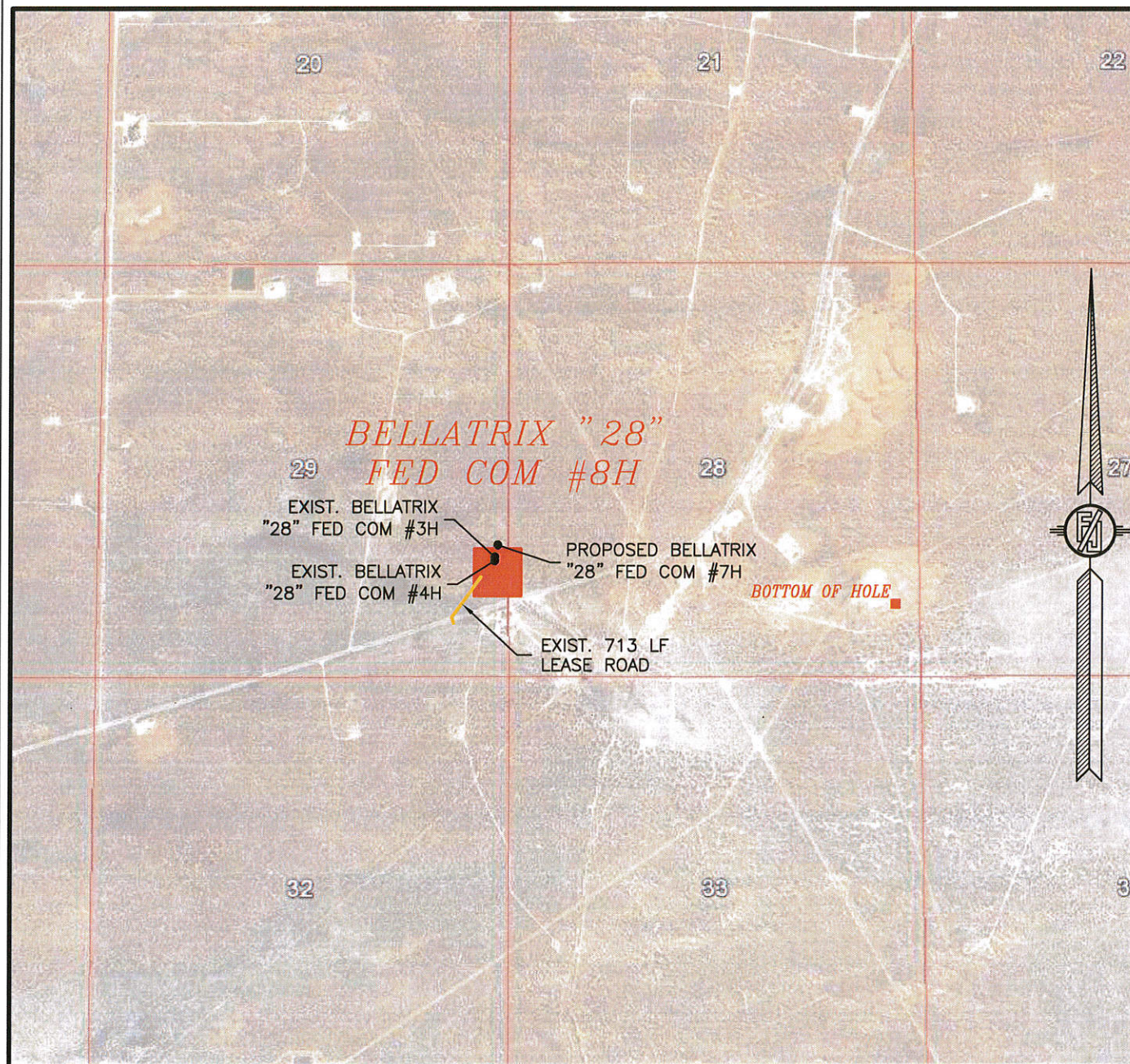

NOT TO SCALE  
 AERIAL PHOTO:  
 GOOGLE EARTH  
 MARCH 2012

DEVON ENERGY PRODUCTION COMPANY, L.P.  
**BELLATRIX "28" FED COM #8H**  
 LOCATED 1358 FT. FROM THE SOUTH LINE  
 AND 163 FT. FROM THE EAST LINE OF  
 SECTION 29, TOWNSHIP 19 SOUTH,  
 RANGE 31 EAST, N.M.P.M.  
 EDDY COUNTY, STATE OF NEW MEXICO

SEPTEMBER 28, 2013

SURVEY NO. 2294

MADRON SURVEYING, INC. 301 SOUTH CANAL (575) 234-3341 CARLSBAD, NEW MEXICO

**District I**  
1625 N. French Dr., Hobbs, NM 88240  
Phone:(575) 393-6161 Fax:(575) 393-0720  
**District II**  
811 S. First St., Artesia, NM 88210  
Phone:(575) 748-1283 Fax:(575) 748-9720  
**District III**  
1000 Rio Brazos Rd., Aztec, NM 87410  
Phone:(505) 334-6178 Fax:(505) 334-6170  
**District IV**  
1220 S. St Francis Dr., Santa Fe, NM 87505  
Phone:(505) 476-3470 Fax:(505) 476-3462

**State of New Mexico**  
**Energy, Minerals and Natural Resources**  
**Oil Conservation Division**  
**1220 S. St Francis Dr.**  
**Santa Fe, NM 87505**

CONDITIONS

Action 155301

CONDITIONS

Operator: DEVON ENERGY PRODUCTION COMPANY, LP 333 West Sheridan Ave. Oklahoma City, OK 73102	OGRID: 6137
	Action Number: 155301
	Action Type: [C-103] NOI Change of Plans (C-103A)

CONDITIONS

Created By	Condition	Condition Date
kpickford	Operator must correct production reporting for the history of the well to the correct pool.	11/3/2022