

Submit a Copy To Appropriate District
Office
District I – (575) 393-6161
1625 N. French Dr., Hobbs, NM 88240
District II – (575) 748-1283
811 S. First St., Artesia, NM 88210
District III – (505) 334-6178
1000 Rio Brazos Rd., Aztec, NM 87410
District IV – (505) 476-3460
1220 S. St. Francis Dr., Santa Fe, NM
87505

State of New Mexico
Energy, Minerals and Natural Resources

Form C-103
Revised July 18, 2013

OIL CONSERVATION DIVISION
1220 South St. Francis Dr.
Santa Fe, NM 87505

WELL API NO. 30-015-38544
5. Indicate Type of Lease STATE <input checked="" type="checkbox"/> FEE <input type="checkbox"/>
6. State Oil & Gas Lease No.
7. Lease Name or Unit Agreement Name Goldenchild 6 State
8. Well Number #1
9. OGRID Number 005380
10. Pool name or Wildcat Willow Lake Delaware

SUNDRY NOTICES AND REPORTS ON WELLS
(DO NOT USE THIS FORM FOR PROPOSALS TO DRILL OR TO DEEPEN OR PLUG BACK TO A DIFFERENT RESERVOIR. USE "APPLICATION FOR PERMIT" (FORM C-101) FOR SUCH PROPOSALS.)

1. Type of Well: Oil Well <input checked="" type="checkbox"/> Gas Well <input type="checkbox"/> Other <input type="checkbox"/>	11. Elevation (Show whether DR, RKB, RT, GR, etc.) 2891' GR
2. Name of Operator XTO Energy, Inc	
3. Address of Operator 6401 Holiday Hill, Rd #5 Midland, Tx 79707	
4. Well Location Unit Letter I : 2080 feet from the South line and 990 feet from the East line Section 6 Township 25S Range 29E NMPM County Lea	

12. Check Appropriate Box to Indicate Nature of Notice, Report or Other Data

NOTICE OF INTENTION TO:	SUBSEQUENT REPORT OF:
PERFORM REMEDIAL WORK <input type="checkbox"/>	REMEDIAL WORK <input type="checkbox"/>
TEMPORARILY ABANDON <input type="checkbox"/>	ALTERING CASING <input type="checkbox"/>
PULL OR ALTER CASING <input type="checkbox"/>	COMMENCE DRILLING OPNS. <input type="checkbox"/>
DOWNHOLE COMMINGLE <input type="checkbox"/>	P AND A <input checked="" type="checkbox"/>
CLOSED-LOOP SYSTEM <input type="checkbox"/>	CASING/CEMENT JOB <input type="checkbox"/>
OTHER: <input type="checkbox"/>	OTHER: <input type="checkbox"/>

13. Describe proposed or completed operations. (Clearly state all pertinent details, and give pertinent dates, including estimated date of starting any proposed work). SEE RULE 19.15.7.14 NMAC. For Multiple Completions: Attach wellbore diagram of proposed completion or recompletion.

XTO Respectfully Submits a Subsequent PA Sundry for the well above

02/23/2021: Tag PBTD @ 6439'.

02/24/2021: Spot 30sx class c cmt @ 6439'-6136', WOC 4 hrs. Tag TOC @ 6150'. Set CIBP @ 3375'. Dump 35' class c cmt on top.

02/25/2021: Tag TOC @ 3327', Pressure test csg to 500 psi - good test. Spot 55 sx class c cmt f/ 3100 - 2600, WOC. Tag cmt @ 2480'. Perf @ 675', est inj rate circ out 8-5/8" csg @ 2 BPM 100psi. Pump 50sx cmt f/ 675 - 474, WOC. Tag cmt @ TOH, Perf @ 60', est inj rate @ 2.0 BPM.

02/26/2021: Tag cmt @ 489'. est inj rate dwn 5.5" thru 8-5/8" 2.0 BPM @ 130psi. Pmp 25 sx class c cmt f/ 60' surf, well Pa'd.

Spud Date:

Rig Release Date:

I hereby certify that the information above is true and complete to the best of my knowledge and belief.

SIGNATURE Cassie Evans TITLE Regulatory Analyst DATE 03/15/2021

Type or print name Cassie Evans E-mail address: cassie_evans@xtoenergy.com PHONE: 432.215.3671

For State Use Only

APPROVED BY: Accepted for record – NMOCD gc 11/9/2022 DATE

Conditions of Approval (if any):



Wellbore Diagram - RRC

Well Name: GOLDENCHILD 6 STATE 001

API/UWI 3001538544	SAP Cost Center ID 1139401001	Permit Number 211266	State/Province New Mexico	County Eddy			
Surface Location T25S-R29E-S06		Spud Date 10/1/2011 22:45	Original KB Elevation (ft) 2,901.00	Ground Elevation (ft) 2,891.00	KB-Ground Distance (ft) 10.00	Surface Casing Flange Elevatio...	
Lease Goldenchild 6 State							

Vertical, Original Hole, 1/3/2022 5:20:43 PM

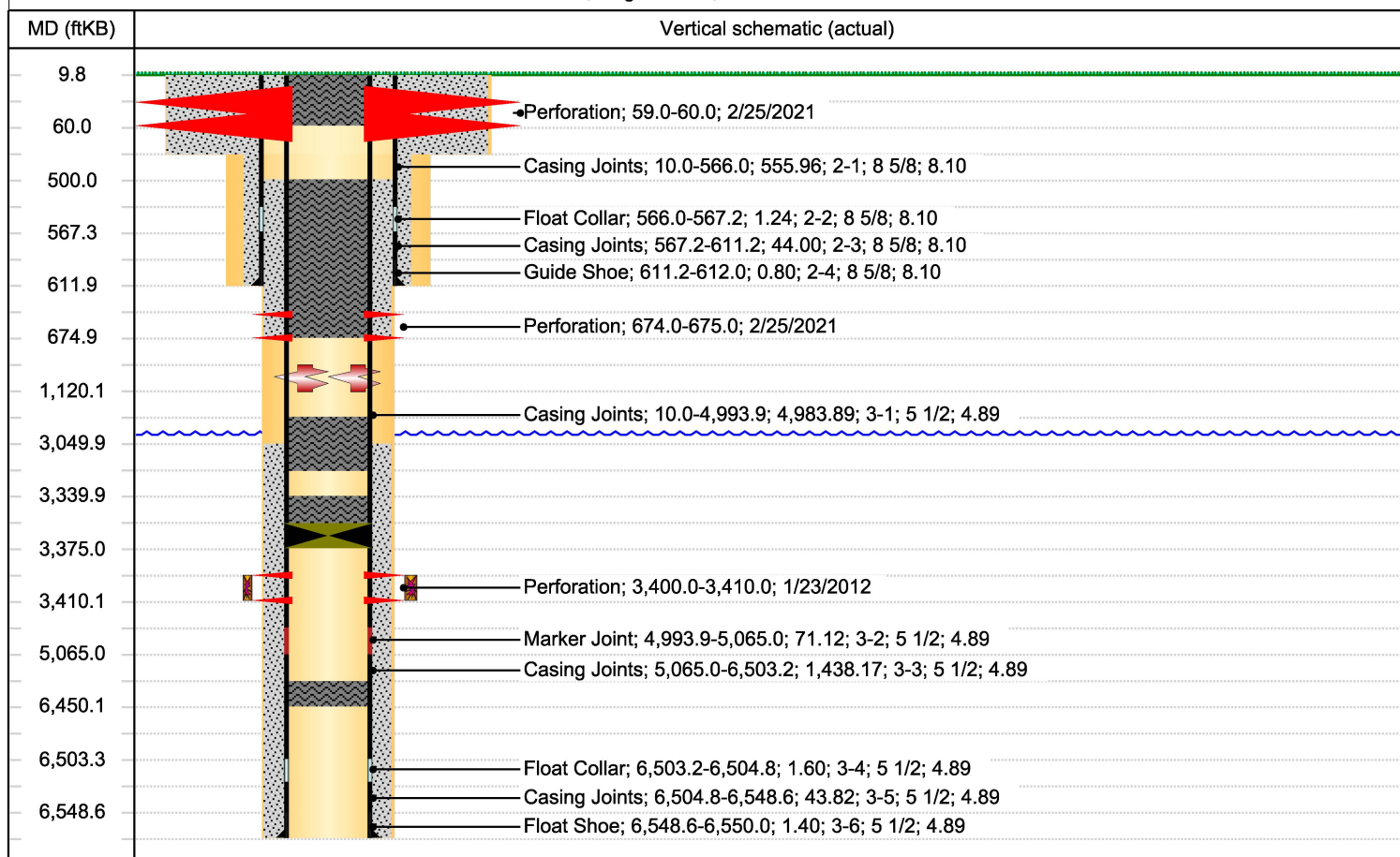

Perforations		
Top (ftKB)	Btm (ftKB)	Current Status
59.0	60.0	
674.0	675.0	
3,400.0	3,410.0	Active (3,400.0 - 3,410.0 ftKB)

Cement				
Des	Top (ftKB)	Top Meas Meth	Class	Amount (sacks)
Surface Casing Cement	10.0	Top Out	Halccem	380
Surface Casing Cement	10.0	Top Out	Halccem	450
Production Casing Cement	3,050.0	Cement Bond (CBL)	Econocem C	450
Production Casing Cement	3,050.0	Cement Bond (CBL)	Versacem	545

District I
1625 N. French Dr., Hobbs, NM 88240
Phone:(575) 393-6161 Fax:(575) 393-0720
District II
811 S. First St., Artesia, NM 88210
Phone:(575) 748-1283 Fax:(575) 748-9720
District III
1000 Rio Brazos Rd., Aztec, NM 87410
Phone:(505) 334-6178 Fax:(505) 334-6170
District IV
1220 S. St Francis Dr., Santa Fe, NM 87505
Phone:(505) 476-3470 Fax:(505) 476-3462

State of New Mexico
Energy, Minerals and Natural Resources
Oil Conservation Division
1220 S. St Francis Dr.
Santa Fe, NM 87505

CONDITIONS

Action 157150

CONDITIONS

Operator: XTO ENERGY, INC 6401 Holiday Hill Road Midland, TX 79707	OGRID: 5380
	Action Number: 157150
	Action Type: [C-103] Sub. Plugging (C-103P)

CONDITIONS

Created By	Condition	Condition Date
gcordero	None	11/9/2022