

Well Name: PITCHFORK RANCH 28 FED COM	Well Location: T24S / R34E / SEC 28 / SWNE / 32.190346 / -103.472768	County or Parish/State: LEA / NM
Well Number: 1	Type of Well: CONVENTIONAL GAS WELL	Allottee or Tribe Name:
Lease Number: NMNM19452	Unit or CA Name: PITCHFORK RANCH	Unit or CA Number: NMNM72407
US Well Number: 3002528488	Well Status: Producing Gas Well	Operator: EOG RESOURCES INCORPORATED

Accepted for Record Only

SUBJECT TO LIKE
APPROVAL BY BLM

11/23/22

X 7

Subsequent Report

Sundry ID: 2696375

Type of Submission: Subsequent Report

Date Sundry Submitted: 10/04/2022

Date Operation Actually Began: 07/12/2022

Type of Action: Plug and Abandonment

Time Sundry Submitted: 02:55

Actual Procedure: EOG PLUGGED THIS WELL ON 10/01/2022 USING THE ATTACHED PROCEDURE.

SR Attachments

Actual Procedure

- PITCHFORK_RANCH_28_FED_COM__1_PIC_1_DHM_20221004145458.pdf
- Pitchfork_Ranch_28_Fed_Com__1_WBD__FINAL_P_A_20221004145443.pdf
- PITCHFORK_RANCH_28_FED_COM__1_P_A_WELL_WORK_20221004145430.docx

Received by OCD: 11/17/2022 2:34:05 PM

Page 2 of 7

Well Name: PITCHFORK RANCH 28 FED COM	Well Location: T24S / R34E / SEC 28 / SWNE / 32.190346 / -103.472768	County or Parish/State: LEA / NM
Well Number: 1	Type of Well: CONVENTIONAL GAS WELL	Allottee or Tribe Name:
Lease Number: NMNM19452	Unit or CA Name: PITCHFORK RANCH	Unit or CA Number: NMNM72407
US Well Number: 3002528488	Well Status: Producing Gas Well	Operator: EOG RESOURCES INCORPORATED

Operator

I certify that the foregoing is true and correct. Title 18 U.S.C. Section 1001 and Title 43 U.S.C. Section 1212, make it a crime for any person knowingly and willfully to make to any department or agency of the United States any false, fictitious or fraudulent statements or representations as to any matter within its jurisdiction. Electronic submission of Sundry Notices through this system satisfies regulations requiring a

Operator Electronic Signature: KAY MADDOX

Signed on: OCT 04, 2022 02:55 PM

Name: EOG RESOURCES INCORPORATED

Title: Regulatory Specialist

Street Address: 5509 CHAMPIONS DR.

City: MIDLANDState: TX

Phone: (432) 638-8475

Email address: KAY_MADDOX@EOGRESOURCES.COM

Field

Representative Name:

Street Address:

City:State:Zip:

Phone:

Email address:

BLM Point of Contact

BLM POC Name: ZOTA M STEVENS

BLM POC Title: Petroleum Engineer

BLM POC Phone: 5752345998

BLM POC Email Address: ZSTEVENS@BLM.GOV

Disposition: Accepted

Disposition Date: 11/17/2022

Signature: zota stevens

PITCHFORK RANCH 28 FED COM #1**30-025-28488****P&A WORK:**

07/12/2022 MIRU WO RIG, UNABLE TO RLS PKR @ 13,242', JAY OFF OF ON/OFF TOOL @ 13,227'

07/13/2022 TOH LAY DWN 2 3/8" TBG

07/14/2022 FISHING OPS TO RETRIEVE STUCK PKR, UNABLE TO FISH PKR, UNABLE TO PMP THRU PKR, BLM PERMISSION TO SET CIBP ABOVE PKR

07/19/2022 MIRU WL, RIH W/CIBP, SET 4 1/2" CIBP @ 13,220'

07/20/2022 RIH W/ 431 JTS 2 3/8" TBG, TAG CIBP, LOAD & TEST CSG TO 500 PSI, GOOD TEST

07/21/2022 CIRC PLUGGING MUD, SPOT 55 SX CL H CMT (1.18 YLD) ON CIBP, CALC TOC 12,420', WOC

07/22/2022 TAG TOC @ 12,414', ND WH & NU TREE, RDMO WO RIG & WAIT FOR P&A RIG

09/24/2022 MI

09/27/2022 RU, RIH W/ 225 JTS 2 7/8" L-80 TBG

09/28/2022 RIH W/ 153 JTS 2 7/8" L-80 TBG, EOT @ 12,275', SPOT 45 SXS CL H (1.18 YLD), CALCTOC 12,028',

09/29/2022 RIH, SPOT 45 SXS CL H CMT, (1.18 YLD) CALC TOC @ 9063', RIH TO 6102', SPOT 30 SXS CL C CMT, CAL TOC @ 5918', RIH PERF @ 5403'

09/30/2022 SQZ W/130 SXS CL C CMT (1.32 YLD), WOC, RIH TAG TOC @4820', RIH PERF @ 1950'

10/01/2022 BLM PERMISSION TO PMP ONLY 115 SXS CL C CMT (1.32 YLD) , WOC, TAG TOC 1100', WITNESSED BY JOE BALDERAZ W/BLM, RIH, PERF @ 645', SQZ W/215 SXS CL C CMT TO SURFACE, (1.32 YLD), VERIFIED CEMENT TO SURFACE

Well Name: Pitchfork Ranch 28 Fed #01
Location: 1,980' FNL & 1,980' FEL SEC.28-T24S-R34E
County: Lea Co, New Mexico
Lat/Long: 32.1902,-103.4724 (NAD27)
API #: 30-025-2848800
Spud Date: 12/12/83
Compl. Date: 2/7/84 R/C: 6/25/2009



Final P&A Wellbore Diagram:

KB: 3,501
GL: 3,476

17-1/2" Hole
 13-3/8" 61# J-55 @ 595'
 Cmt w/ 515 sx, cement circulated

12-1/4" Hole
 9-5/8" 36# & 40# K-55 @ 5,250'
 Cmt w/ 2500 sx, cement circulated

CTOC @ 5,617'

8-3/4" Hole
 Top of Liner @ 12,640'
 7" 26# S95 & P110 @ 13,000'
 Cmt w/ 1,175 sx, CTOC @ 5,617'

6-1/8" Hole
 4-1/2" 15.1# P-110 @ 12,640'-15,250'
 Cmt w/ 475 sx

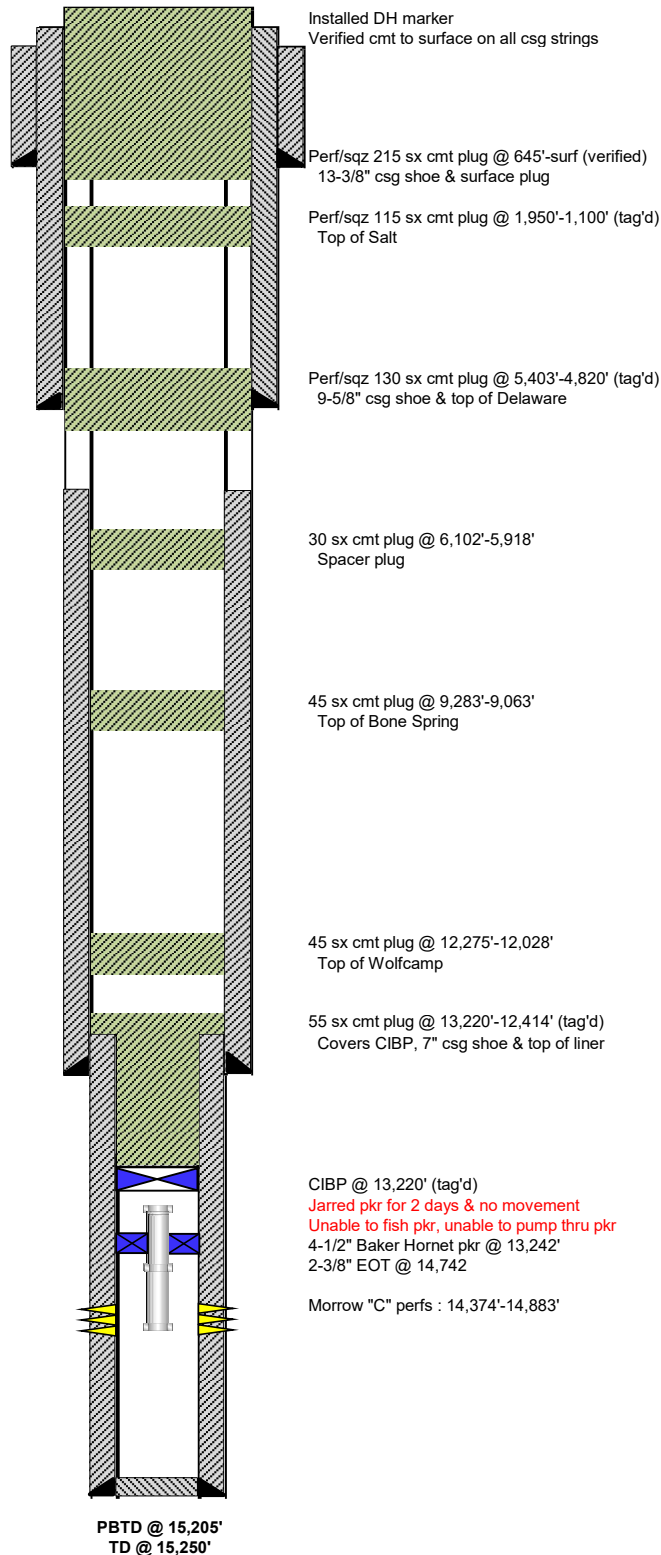

Formation Tops

Top of Salt	1,322
Base of Salt	3,830
Delaware	5,353
Bone Spring	9,215
Wolfcamp	12,225
Strawn	13,450
Atoka	13,592
Morrow Lime	14,020
Morrow Clastics	14,288

Not to Scale

By: BL 10/4/22



District I
1625 N. French Dr., Hobbs, NM 88240
Phone:(575) 393-6161 Fax:(575) 393-0720
District II
811 S. First St., Artesia, NM 88210
Phone:(575) 748-1283 Fax:(575) 748-9720
District III
1000 Rio Brazos Rd., Aztec, NM 87410
Phone:(505) 334-6178 Fax:(505) 334-6170
District IV
1220 S. St Francis Dr., Santa Fe, NM 87505
Phone:(505) 476-3470 Fax:(505) 476-3462

State of New Mexico
Energy, Minerals and Natural Resources
Oil Conservation Division
1220 S. St Francis Dr.
Santa Fe, NM 87505

COMMENTS

Action 159840

COMMENTS

Operator: EOG RESOURCES INC P.O. Box 2267 Midland, TX 79702	OGRID: 7377
	Action Number: 159840
	Action Type: [C-103] Sub. Plugging (C-103P)

COMMENTS

Created By	Comment	Comment Date
plmartinez	DATA ENTRY PM	11/28/2022

District I
1625 N. French Dr., Hobbs, NM 88240
Phone:(575) 393-6161 Fax:(575) 393-0720
District II
811 S. First St., Artesia, NM 88210
Phone:(575) 748-1283 Fax:(575) 748-9720
District III
1000 Rio Brazos Rd., Aztec, NM 87410
Phone:(505) 334-6178 Fax:(505) 334-6170
District IV
1220 S. St Francis Dr., Santa Fe, NM 87505
Phone:(505) 476-3470 Fax:(505) 476-3462

State of New Mexico
Energy, Minerals and Natural Resources
Oil Conservation Division
1220 S. St Francis Dr.
Santa Fe, NM 87505

CONDITIONS

Action 159840

CONDITIONS

Operator: EOG RESOURCES INC P.O. Box 2267 Midland, TX 79702	OGRID: 7377
	Action Number: 159840
	Action Type: [C-103] Sub. Plugging (C-103P)

CONDITIONS

Created By	Condition	Condition Date
kfortner	Like approval from BLM	11/23/2022