

Well Name: JICARILLA APACHE	Well Location: T23N / R4W / SEC 5 / NWSW /	County or Parish/State: RIO ARRIBA / NM
Well Number: 5	Type of Well: CONVENTIONAL GAS WELL	Allottee or Tribe Name: JICARILLA APACHE
Lease Number: JIC362	Unit or CA Name:	Unit or CA Number:
US Well Number: 3003908110	Well Status: Abandoned	Operator: DJR OPERATING LLC

Subsequent Report

Sundry ID: 2705103

Type of Submission: Subsequent Report

Type of Action: Plug and Abandonment

Date Sundry Submitted: 11/30/2022

Time Sundry Submitted: 09:22

Date Operation Actually Began: 11/17/2022

**Actual Procedure:** The subject well was Plugged & Abandoned on 11/17/2022 per the attached End of Well Report, As Plugged Wellbore Diagram, and Marker.

SR Attachments

Actual Procedure

EOWR\_BLM\_20221130092203.pdf

Received by OCD: 12/5/2022 11:41:36 AM

Page 2 of 8

Well Name: JICARILLA APACHE	Well Location: T23N / R4W / SEC 5 / NWSW /	County or Parish/State: RIO ARRIBA / NM
Well Number: 5	Type of Well: CONVENTIONAL GAS WELL	Allottee or Tribe Name: JICARILLA APACHE
Lease Number: JIC362	Unit or CA Name:	Unit or CA Number:
US Well Number: 3003908110	Well Status: Abandoned	Operator: DJR OPERATING LLC

Operator

I certify that the foregoing is true and correct. Title 18 U.S.C. Section 1001 and Title 43 U.S.C. Section 1212, make it a crime for any person knowingly and willfully to make to any department or agency of the United States any false, fictitious or fraudulent statements or representations as to any matter within its jurisdiction. Electronic submission of Sundry Notices through this system satisfies regulations requiring a

Operator Electronic Signature: MARYA COLLARD	Signed on: NOV 30, 2022 09:22 AM
Name: DJR OPERATING LLC	
Title: Regulatory Technician	
Street Address: 1 ROAD 3263	
City: AZTEC	State: NM
Phone: (505) 634-6722	
Email address: MCOLLARD@DJRLLC.COM	

Field

Representative Name:		
Street Address:		
City:	State:	Zip:
Phone:		
Email address:		

BLM Point of Contact

BLM POC Name: KENNETH G RENNICK	BLM POC Title: Petroleum Engineer
BLM POC Phone: 5055647742	BLM POC Email Address: krennick@blm.gov
Disposition: Accepted	Disposition Date: 11/30/2022
Signature: Kenneth Rennick	

DJR Operating, LLC  
P&A End of Well Report  
Jicarilla Apache #005  
API # 30-039-08110  
NW/SW Unit L. Sec 5, T23N, R4W  
Rio Arriba County, NM  
Spud Date: 10-19-1966  
Plug Date: 11-17-2022

11-15-2022:

MIRU rig and equipment. SITP = 100, SICP = 100, BH = 0. TOOH with 78 joints 1 ½" production tubing. RIH with gauge ring to 2600'. POOH. Switch over to run 2 3/8" workstring.

11-16-2022:

TIH with retainer, set retainer at 2575'. Load and roll hole. PT casing did not test. TOOH. P&A Plug 1: Pictured Cliffs perforations: Mix and pump plug of 10 sx through retainer. TOOH. RIH, run CBL from 2575' to surface. POOH. TIH with workstring to 2575'. P&A Plug 2: Pictured Cliffs, Fruitland, Kirtland and Ojo Alamo formation tops: Mix and spot balanced plug of 46 sx from 2575'. WOC.

11-17-2022:

TIH, tagged Plug 2 at 2087'. TOOH. RIH, perforate holes at 1716'. POOH. Attempt to establish circulation. Could not pump into holes. Regulatory approval received to spot balanced plug. TIH with workstring to 1763'. P&A Plug 3: Nacimiento formation top: Mix and pump a balanced plug of 22 sx from 1763'. WOC. Tagged Plug 3 at 1500'. RIH, perforate holes at 151'. POOH. Establish circulation down casing and out BH. P&A Plug 4: Surface casing shoe to surface: Mix and pump plug of 55 sx down casing and out BH. Good cement returns out BH. Cut off WH, TOC, 6' in casing and at surface in annulus. Install P&A marker. Top off cellar with 14 sx. Release Rig.

All cement used was Class G mixed at 15.8 ppg, yield 1.15 cuft/sx  
Regulatory representative: Wanda Weatherford, BLM and Monica Kuehling, NMOCD via phone.  
GPS Coordinates: Lat; 36.2487114 N, Long; 107.2860029 W

DJR Operating, LLC  
P&A Marker  
Jicarilla Apache #005  
API # 30-039-08110  
NW/SW Unit L. Sec 5, T23N, R4W  
Rio Arriba County, NM  
Spud Date: 10-19-1966  
Plug Date: 11-17-2022





# United States Department of the Interior

BUREAU OF INDIAN AFFAIRS

Jicarilla Agency

P.O. Box 167

Dulce, New Mexico 87528

IN REPLY REFER TO:

Branch of Real Estate Services

November 15, 2019

## Memorandum

To: Robert Switzer, Environmental Protection Specialist  
Bureau of Land Management, Farmington Field Office

From: Kurt Sandoval, Realty Officer  
Bureau of Indian Affairs, Jicarilla Agency

Subject: BIA Concurrence concerning Well Pad Monument Makers

Let this serve as concurrence for the agreed upon preferred method to be used when constructing well pad monument markers on Jicarilla Apache Tribal Lands. We will eliminate the 6 ft. dry hole marker and use a permanent metal plate that will be installed at ground level, effective September 2019. The marker will contain the following information:

- Well Pad Lease Number
- Well Pad Location Name and Number
- Well Pad Legal Description, specifically Section, Township and Range
- Well Pad API Number
- Well Pad Plug Date
- Well Pad Operator Name

You may contact our office if you have any questions or concerns at (575) 759-3936. Thank you.

  
Realty Officer

cc: Jicarilla Oil and Gas Administration

12" x 18" MINIMUM



**End of Well Report**  
**DJR Operating, LLC**  
**Jicarilla Apache 5**  
**API # 30-039-08110**  
**NW/SW, Unit L, Sec 5, T23N, R4W**  
**Rio Arriba County, NM**

GL 6996'  
 KB 7008'  
 Spud Date 10/19/1966

SURF CSG

Hole size 9.875"  
 Csg Size: 7.625"  
 Wt: 26.75#  
 Grade: N/A  
 ID: 6.969"  
 Depth 101'  
 cap cf/ft: 0.2648  
 TOC: N/A

FORMATION TOPS

San Jose	Surf
Nacimiento (Est.)	1681'
Ojo Alamo (Est.)	2196'
Kirtland	2247'
Fruitland	2468'
Pictured Cliffs	2603'

PROD CSG

Hole size 6.75"  
 Csg Size: 4.5"  
 Wt: 9.5"  
 Grade: N/A  
 ID: 4.090"  
 Depth 2697'  
 cap cf/ft: 0.0912  
 Csg/Csg Ann, cf/ft: 0.1544  
 Csg/OH Ann, cf/ft: 0.1381  
 TOC: 2073' (calc)

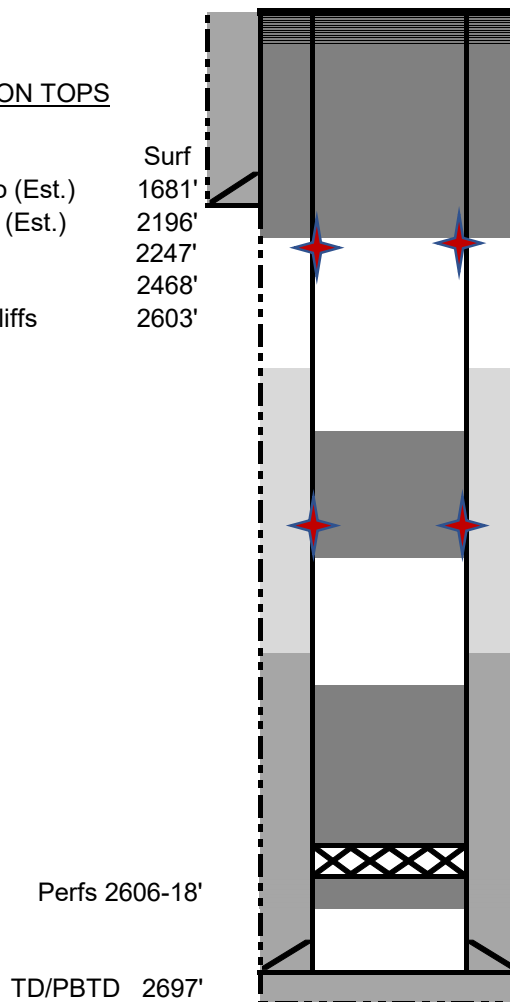

11-17-2022: Cut off WH, TOC at 6' in casing and at surface in annulus. Install P&A marker, top off cellar with 14 sx.

11-17-2022: Plug 4: Surface casing shoe to surface: Perforate holes at 151'. Establish rate down casing and out BH. Mix and pump plug of 55 sx down casing and out BH. Good cement returns out BH.

11-17-2022: Plug 3: Nacimiento: Perf holes at 1716'. Could not pump into holes. Received approval to spot inside balanced plug. Mix and spot balanced plug of 22 sx from 1763'. WOC. Tagged Plug 3 at 1500'.

11-16-2022: Plug 2: Pictured Cliffs, Fruitland, Kirtland, and Ojo Alamo: Mix and spot balanced plug of 46 sx from 2575'. WOC. 11-17-2022: Tagged Plug 2 at 2087'.

11-16-2022: Run CBL from 2575' to surface.

11-16-2022: Plug 1: Pictured Cliffs perforations: Set CR at 2575'. PT casing, did not test. Mix and pump 10 sx through CR.

All cement used was Class G mixed at 15.8 ppg, yield of 1.15 cuft/sx  
 Regulatory representative: Wanda Weatherford, BLM and Monica Kuehling, NMOCD via phone  
 GPS Coordinates: Lat; 36.2487114 N, Long; 107.2860029 W

**District I**  
1625 N. French Dr., Hobbs, NM 88240  
Phone:(575) 393-6161 Fax:(575) 393-0720  
**District II**  
811 S. First St., Artesia, NM 88210  
Phone:(575) 748-1283 Fax:(575) 748-9720  
**District III**  
1000 Rio Brazos Rd., Aztec, NM 87410  
Phone:(505) 334-6178 Fax:(505) 334-6170  
**District IV**  
1220 S. St Francis Dr., Santa Fe, NM 87505  
Phone:(505) 476-3470 Fax:(505) 476-3462

**State of New Mexico**  
**Energy, Minerals and Natural Resources**  
**Oil Conservation Division**  
**1220 S. St Francis Dr.**  
**Santa Fe, NM 87505**

COMMENTS

Action 163806

COMMENTS

Operator: DJR OPERATING, LLC 1 Road 3263 Aztec, NM 87410	OGRID: 371838
	Action Number: 163806
	Action Type: [C-103] Sub. Plugging (C-103P)

COMMENTS

Created By	Comment	Comment Date
mkuehling	well plugged 11/17/22	12/6/2022
mkuehling	well pressures not recorded each day	12/6/2022

**District I**  
1625 N. French Dr., Hobbs, NM 88240  
Phone:(575) 393-6161 Fax:(575) 393-0720

**District II**  
811 S. First St., Artesia, NM 88210  
Phone:(575) 748-1283 Fax:(575) 748-9720

**District III**  
1000 Rio Brazos Rd., Aztec, NM 87410  
Phone:(505) 334-6178 Fax:(505) 334-6170

**District IV**  
1220 S. St Francis Dr., Santa Fe, NM 87505  
Phone:(505) 476-3470 Fax:(505) 476-3462

State of New Mexico  
Energy, Minerals and Natural Resources  
Oil Conservation Division  
1220 S. St Francis Dr.  
Santa Fe, NM 87505

CONDITIONS

Action 163806

CONDITIONS

Operator: DJR OPERATING, LLC 1 Road 3263 Aztec, NM 87410	OGRID: 371838
	Action Number: 163806
	Action Type: [C-103] Sub. Plugging (C-103P)

CONDITIONS

Created By	Condition	Condition Date
mkuehling	None	12/6/2022