

Well Name: JICARILLA B	Well Location: T23N / R4W / SEC 7 / NENE /	County or Parish/State: RIO ARRIBA / NM
Well Number: 1	Type of Well: CONVENTIONAL GAS WELL	Allottee or Tribe Name: JICARILLA APACHE
Lease Number: JIC362	Unit or CA Name:	Unit or CA Number:
US Well Number: 3003923491	Well Status: Abandoned	Operator: DJR OPERATING LLC

Subsequent Report

Sundry ID: 2687714

Type of Submission: Subsequent Report

Date Sundry Submitted: 08/16/2022

Date Operation Actually Began: 08/03/2022

Type of Action: Plug and Abandonment

Time Sundry Submitted: 03:07

Actual Procedure: The subject well was Plugged & Abandoned on 08/03/2022 per the attached End of Well Report, As Plugged Wellbore Diagram, and Marker

SR Attachments

Actual Procedure

EOWR\_BLM\_20220816150749.pdf

Well Name: JICARILLA B	Well Location: T23N / R4W / SEC 7 / NENE /	County or Parish/State: RIO ARRIBA / NM
Well Number: 1	Type of Well: CONVENTIONAL GAS WELL	Allottee or Tribe Name: JICARILLA APACHE
Lease Number: JIC362	Unit or CA Name:	Unit or CA Number:
US Well Number: 3003923491	Well Status: Abandoned	Operator: DJR OPERATING LLC

Operator

I certify that the foregoing is true and correct. Title 18 U.S.C. Section 1001 and Title 43 U.S.C. Section 1212, make it a crime for any person knowingly and willfully to make to any department or agency of the United States any false, fictitious or fraudulent statements or representations as to any matter within its jurisdiction. Electronic submission of Sundry Notices through this system satisfies regulations requiring a

Operator Electronic Signature: SHAW-MARIE FORD	Signed on: AUG 16, 2022 03:07 PM
Name: DJR OPERATING LLC	
Title: Regulatory Specialist	
Street Address: 1 Road 3263	
City: Aztec	State: NM
Phone: (505) 632-3476	
Email address: sford@djrlc.com	

Field

Representative Name:		
Street Address:		
City:	State:	Zip:
Phone:		
Email address:		

BLM Point of Contact

BLM POC Name: KENNETH G RENNICK	BLM POC Title: Petroleum Engineer
BLM POC Phone: 5055647742	BLM POC Email Address: krennick@blm.gov
Disposition: Accepted	Disposition Date: 08/22/2022
Signature: Kenneth Rennick	

DJR Operating, LLC  
P&A End of Well Report  
Jicarilla 362 B 1  
API # 30-039-23491  
NE/NE , Unit A, Sec 7, T23N, R4W  
Rio Arriba County, NM  
Spud Date: 7-12-1984  
Plug Date: 8-3-2022

8-2-2022:

MIRU rig and equipment. SITP = 700, SICP = 220, BH = 0.

Bleed well down. Kill well. NDWH, NU BOP. Pull 1 1/2" tubing.

RIH with WL gauge ring to 2505'. POOH.

TIH with CR, set at 2485'. Load and roll hole. PT casing, good test. TOOH.

RIH and run CBL from 2485' to surface.

TIH with 2 3/8" workstring to 2485'.

P&A Plug 1: Pictured Cliffs perforations; Pictured Cliffs, Fruitland, Kirtland, and Ojo Alamo formation tops: Sting into CR, mix and pump 10 sx through CR, sting out, mix and pump a balanced plug of 48 sx from 2485' to 1879'. Pull up to 765'.

P&A Plug 2: Nacimiento formation top: Mix and pump 13 sx from 765' to 602'. Pull up to 156'.

P&A Plug 3: Surface casing shoe to surface: Perf holes at 156'. Tie onto casing and pump a 42 sx plug inside and outside from 156' to surface. TOOH.

Cut off WH. TOC in casing at 5' in casing and annulus. Install P&A marker. Top off annulus and cellar with 9 sx.

Release rig.

All cement used: Class G cement mixed at 15.8 ppg, yield 1.15 cu ft/sx.

Regulatory Representative: Darrell Priddy, BLM and Monica Kuehling, NMOCD via email.

GPS Coordinates: Lat; 36.2424087 N, Long; 107.2927943 W

DJR Operating, LLC  
P&A Marker  
Jicarilla 362 B 1  
API # 30-039-23491  
NE/NE , Unit A, Sec 7, T23N, R4W  
Rio Arriba County, NM  
Spud Date: 7-12-1984  
Plug Date: 8-3-2022

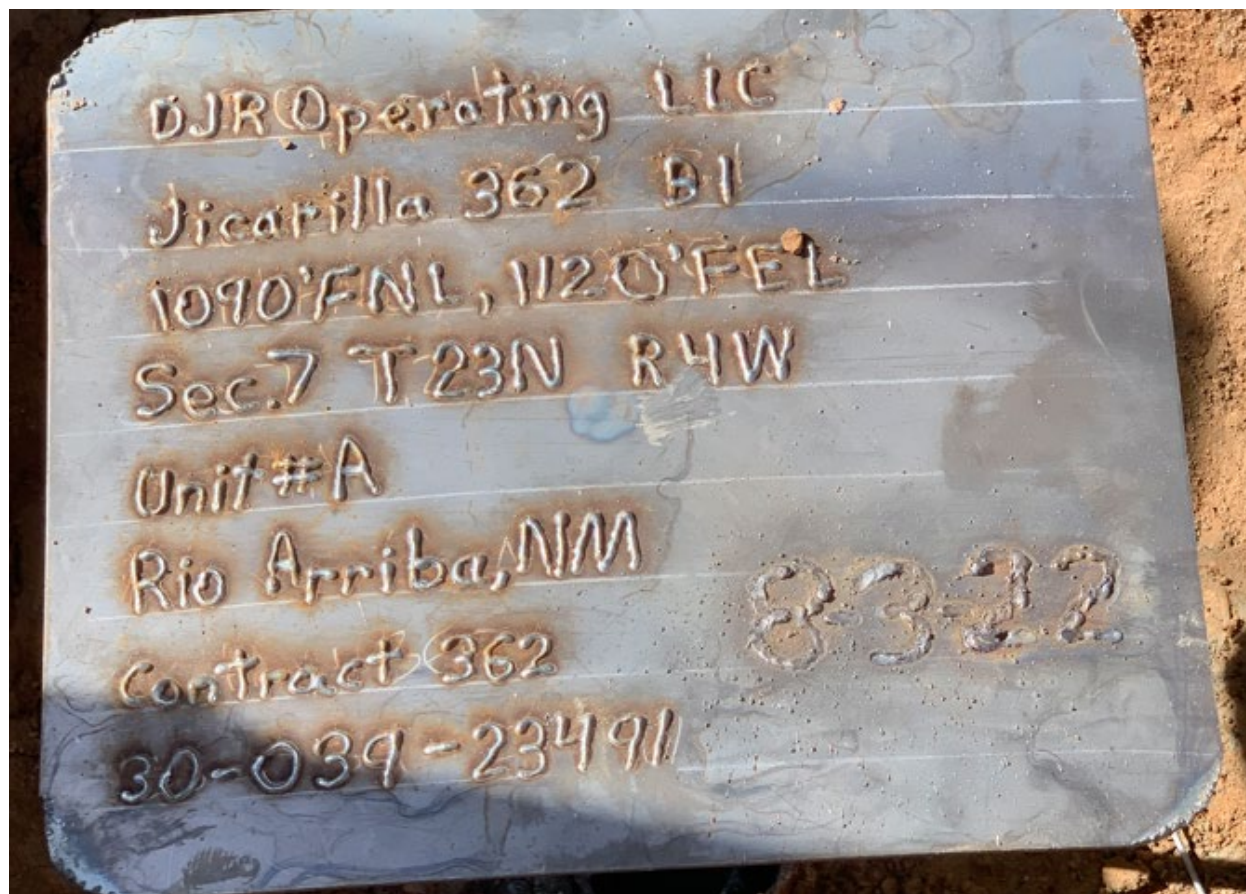



# United States Department of the Interior

BUREAU OF INDIAN AFFAIRS

Jicarilla Agency

P.O. Box 167

Dulce, New Mexico 87528

IN REPLY REFER TO:

Branch of Real Estate Services

November 15, 2019

## Memorandum

To: Robert Switzer, Environmental Protection Specialist  
Bureau of Land Management, Farmington Field Office

From: Kurt Sandoval, Realty Officer  
Bureau of Indian Affairs, Jicarilla Agency

Subject: BIA Concurrence concerning Well Pad Monument Makers

Let this serve as concurrence for the agreed upon preferred method to be used when constructing well pad monument markers on Jicarilla Apache Tribal Lands. We will eliminate the 6 ft. dry hole marker and use a permanent metal plate that will be installed at ground level, effective September 2019. The marker will contain the following information:

- Well Pad Lease Number
- Well Pad Location Name and Number
- Well Pad Legal Description, specifically Section, Township and Range
- Well Pad API Number
- Well Pad Plug Date
- Well Pad Operator Name

You may contact our office if you have any questions or concerns at (575) 759-3936. Thank you.

  
Realty Officer

cc: Jicarilla Oil and Gas Administration

12" x 18" MINIMUM



# End of Well Report DJR Operating, LLC

Jicarilla 362 B 1

API # 30-039-23491

NE/NE, Unit A, Sec 7, T23N, R4W

Rio Arriba County, NM

GL 6882'

KB 6888'

Spud Date 7/12/1984

SURF CSG

Hole size 9.875"  
Csg Size: 7.625"  
Wt: 26.4#  
Grade: N/A  
ID: 6.969"  
Depth 106'  
cap cf/ft: 0.2648  
TOC: N/A

FORMATION TOPS

San Jose	Surf
Nacimiento	700'
Ojo Alamo	2040'
Kirtland	2109'
Fruitland	2336'
Pictured Cliffs	2510'

PROD CSG

Hole size 6.75"  
Csg Size: 4.5"  
Wt: 9.5"  
Grade: N/A  
ID: 4.090"  
Depth 2900'  
cap cf/ft: 0.0912  
Csg/Csg Ann, cf/ft: 0.1544  
Csg/OH Ann, cf/ft: 0.1381  
TOC: 637' (calc)

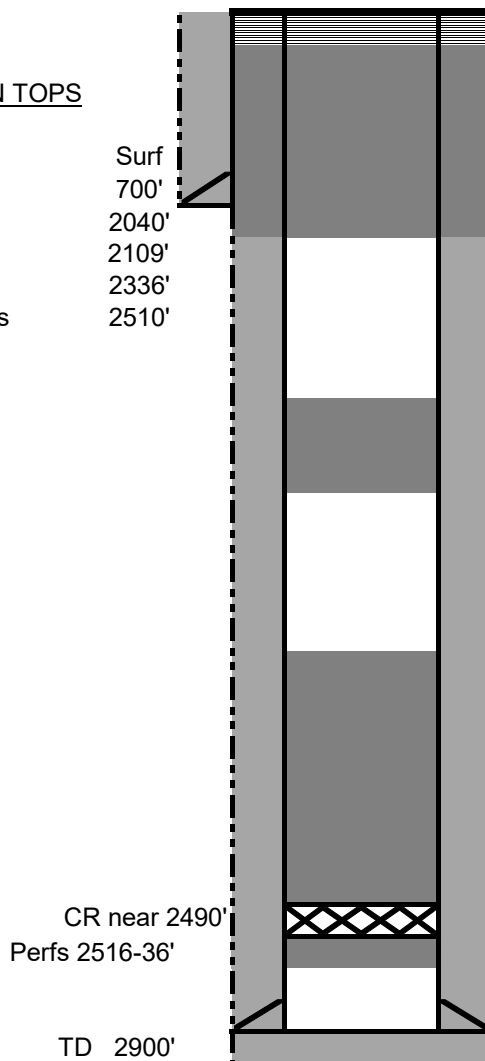

8-3-2022: Cut off WH, TOC at 5' in casing and annulus. Install P&A marker. Top off casings and cellar with 9 sx.

8-3-2022: Plug 3: Surface shoe to surface : Perf holes at 156'. Tie onto casing. Mix and pump plug of 42 sx from 156' to surface.

8-3-2022: Plug 2: Nacimiento: Mix and spot balanced plug of 13 sx from 765' to 602'.

8-3-2022: Plug 1: Pictured Cliffs perfs, Pictured Cliffs, Fruitland, Kirtland and Ojo Alamo: Mix and pump 10 sx though CR, sting out and pump a balanced plug of 48 sx above CR to 1879'.

8-2-2022: Run CBL from 2485' to surface.

8-2-2022: Set CR at 2485'. Load and roll hole, PT casing, good test.

All cement used was Class G mixed at 15.8 ppg, yield 1.15 cu ft/sx

Regulatory representative: Darrell Priddy, BLM and Monica Kuehling, NMOCD via email

GPS Coordinates: Lat; 36.2424087 N, Long; 107.2927943 W

**District I**  
1625 N. French Dr., Hobbs, NM 88240  
Phone:(575) 393-6161 Fax:(575) 393-0720  
**District II**  
811 S. First St., Artesia, NM 88210  
Phone:(575) 748-1283 Fax:(575) 748-9720  
**District III**  
1000 Rio Brazos Rd., Aztec, NM 87410  
Phone:(505) 334-6178 Fax:(505) 334-6170  
**District IV**  
1220 S. St Francis Dr., Santa Fe, NM 87505  
Phone:(505) 476-3470 Fax:(505) 476-3462

**State of New Mexico**  
**Energy, Minerals and Natural Resources**  
**Oil Conservation Division**  
**1220 S. St Francis Dr.**  
**Santa Fe, NM 87505**

COMMENTS

Action 138012

COMMENTS

Operator: DJR OPERATING, LLC 1 Road 3263 Aztec, NM 87410	OGRID: 371838
	Action Number: 138012
	Action Type: [C-103] Sub. Plugging (C-103P)

COMMENTS

Created By	Comment	Comment Date
mkuehling	procedure shows only one date 8/2/22 - marker shows 8/3/22 - future procedures need to show dates	12/13/2022

**District I**  
1625 N. French Dr., Hobbs, NM 88240  
Phone:(575) 393-6161 Fax:(575) 393-0720  
**District II**  
811 S. First St., Artesia, NM 88210  
Phone:(575) 748-1283 Fax:(575) 748-9720  
**District III**  
1000 Rio Brazos Rd., Aztec, NM 87410  
Phone:(505) 334-6178 Fax:(505) 334-6170  
**District IV**  
1220 S. St Francis Dr., Santa Fe, NM 87505  
Phone:(505) 476-3470 Fax:(505) 476-3462

State of New Mexico  
Energy, Minerals and Natural Resources  
Oil Conservation Division  
1220 S. St Francis Dr.  
Santa Fe, NM 87505

CONDITIONS

Action 138012

CONDITIONS

Operator: DJR OPERATING, LLC 1 Road 3263 Aztec, NM 87410	OGRID: 371838
	Action Number: 138012
	Action Type: [C-103] Sub. Plugging (C-103P)

CONDITIONS

Created By	Condition	Condition Date
mkuehling	well plugged 8/3/22	12/13/2022