

Well Name: VALENCIA CANYON	Well Location: T28N / R4W / SEC 22 / SWSE / 36.64056 / -107.23543	County or Parish/State: RIO ARRIBA / NM
Well Number: 13	Type of Well: CONVENTIONAL GAS WELL	Allottee or Tribe Name:
Lease Number: NMNM14916	Unit or CA Name:	Unit or CA Number:
US Well Number: 3003921469	Well Status: Abandoned	Operator: HILCORP ENERGY COMPANY

Subsequent Report

Sundry ID: 2702046

Type of Submission: Subsequent Report	Type of Action: Plug and Abandonment
Date Sundry Submitted: 11/09/2022	Time Sundry Submitted: 09:28
Date Operation Actually Began: 10/17/2022	

Actual Procedure: The following well has been P&A'd as of 10/19/2022. Please see the attached plugging operations.

SR Attachments

Actual Procedure

Valencia\_Canyon\_Unit\_13\_SR\_Writeup\_20221109092806.pdf

Well Name: VALENCIA CANYON	Well Location: T28N / R4W / SEC 22 / SWSE / 36.64056 / -107.23543	County or Parish/State: RIO ARRIBA / NM
Well Number: 13	Type of Well: CONVENTIONAL GAS WELL	Allottee or Tribe Name:
Lease Number: NMNM14916	Unit or CA Name:	Unit or CA Number:
US Well Number: 3003921469	Well Status: Abandoned	Operator: HILCORP ENERGY COMPANY

Operator

I certify that the foregoing is true and correct. Title 18 U.S.C. Section 1001 and Title 43 U.S.C. Section 1212, make it a crime for any person knowingly and willfully to make to any department or agency of the United States any false, fictitious or fraudulent statements or representations as to any matter within its jurisdiction. Electronic submission of Sundry Notices through this system satisfies regulations requiring a

Operator Electronic Signature: AMANDA WALKER

Signed on: NOV 09, 2022 09:28 AM

Name: HILCORP ENERGY COMPANY

Title: Operations/Regulatory Technician

Street Address: 1111 TRAVIS ST.

City: HOUSTON

State: TX

Phone: (346) 237-2177

Email address: mwalker@hilcorp.com

Field

Representative Name:

Street Address:

City:

State:

Zip:

Phone:

Email address:

BLM Point of Contact

BLM POC Name: KENNETH G RENNICK

BLM POC Title: Petroleum Engineer

BLM POC Phone: 5055647742

BLM POC Email Address: krennick@blm.gov

Disposition: Accepted

Disposition Date: 11/09/2022

Signature: Kenneth Rennick

Valencia Canyon 13  
30-039-21469  
NMNM14916  
SR P&A

10/17/2022: MIRU. CK WELL PRESSURES (SITP-100, SICP-100, SIBHP-75). ND WH. NU BOP & FT, GOOD TST. LD TBG. PU SCRAPER & TIH. SDFN. EMAIL SENT TO MONICA KUEHLING/NMOCD & KENNY RENNICK TO PROVIDE BH PRESSURES, BH BD IN 3 MINS TO 0, CSG PRESSURES STAYED @ 100 PSI.

10/18/2022: CK WELL PRESSURES (SITP-0, SICP-100, SIBHP-0). TIH W/CICR & SET @ 4095'. LOAD HOLE & PT CSG 550 PSI, TST GOOD. RU WL & RUN CBL F/4095' T/SURF. RD WL. TIH & SET PLUG 1 (FRUITLAND) F/4095' T/3874' W/15 SXS TYPE 3 CMT @ 14.6#, YLD 1.37, 6.64 GAL/H2O. POH. PMP PLUG 2 (KIRTLAND/OJO) F/3841' T/3483' W/22 SXS TYPE 3 CMT @ 14.6#, YLD 1.37, 6.64 GAL/H2O. POH W/TBG. REVERSE CIRC. SDFN. EMAIL SENT TO MONICA KUEHLING/NMOCD & KENNY RENNICK TO PROVIDE BH PRESSURES, AND NOTIFICATION THAT CSG PT PASSED @ 550 PSI. RECEIVED OKAY TO PROCEED VIA JOHN DURHAM/OCD AND ONSITE BLM REP. RECEIVED VERBAL APPROVAL FOR PLUG ADJUSTMENTS.

10/19/2022: CK WELL PRESSURES (SITP-0, SICP-0, SIBHP-0). PMP PLUG 3 (NACIMIENTO) F/2261' T/2025' W/14 SXS TYPE 3 CMT @ 14.6#, YLD 1.37, 6.64 GAL/H2O. POH LD TBG. RU WL & PERF @ 100'. TIH T/360'. PMP PLUG 4 (SURF SHOE) F/360' T/0' (INSIDE PLUG 360'-0, OUTSIDE PLUG 100'-0) W/26 SXS TYPE 3 CMT @ 14.6#, YLD 1.37, 6.64 GAL/H2O. POH. ND BOPE. CUT OFF WH & INSTALL MARKER. TOP OFF SURF W/8 SXS TYPE 3 CMT @ 14.6#, YLD 1.37, 6.64 GAL/H2O. RDRR @ 15:00 HRS. RECEIVED APPROVAL FROM MONICA KUEHLING/NMOCD FOR INSIDE PLUGS THROUGH NACIMIENTIO AND REQUEST TO PERF @ 100'. KENNY RENNICK/BLM REQUESTED SURF PLUG CMT BOTTOM BE @ 360'.

\*WANDA WEATHERFORD/BLM ONSITE TO WITNESS PLUGGING OPERATIONS\*



## Current Schematic - Version 3

Well Name: VALENCIA CANYON UNIT #13

API / UWI 3003921469	Surface Legal Location T28N-R04W-S22	Field Name Choza Mesa PC	Route 1313	State/Province New Mexico	Well Configuration Type Vertical
Ground Elevation (ft) 7,316.00	Original KB/RT Elevation (ft) 7,326.00	KB-Ground Distance (ft) 10.00	KB-Casing Flange Distance (ft)	KB-Tubing Hanger Distance (ft)	

## Original Hole [Vertical]

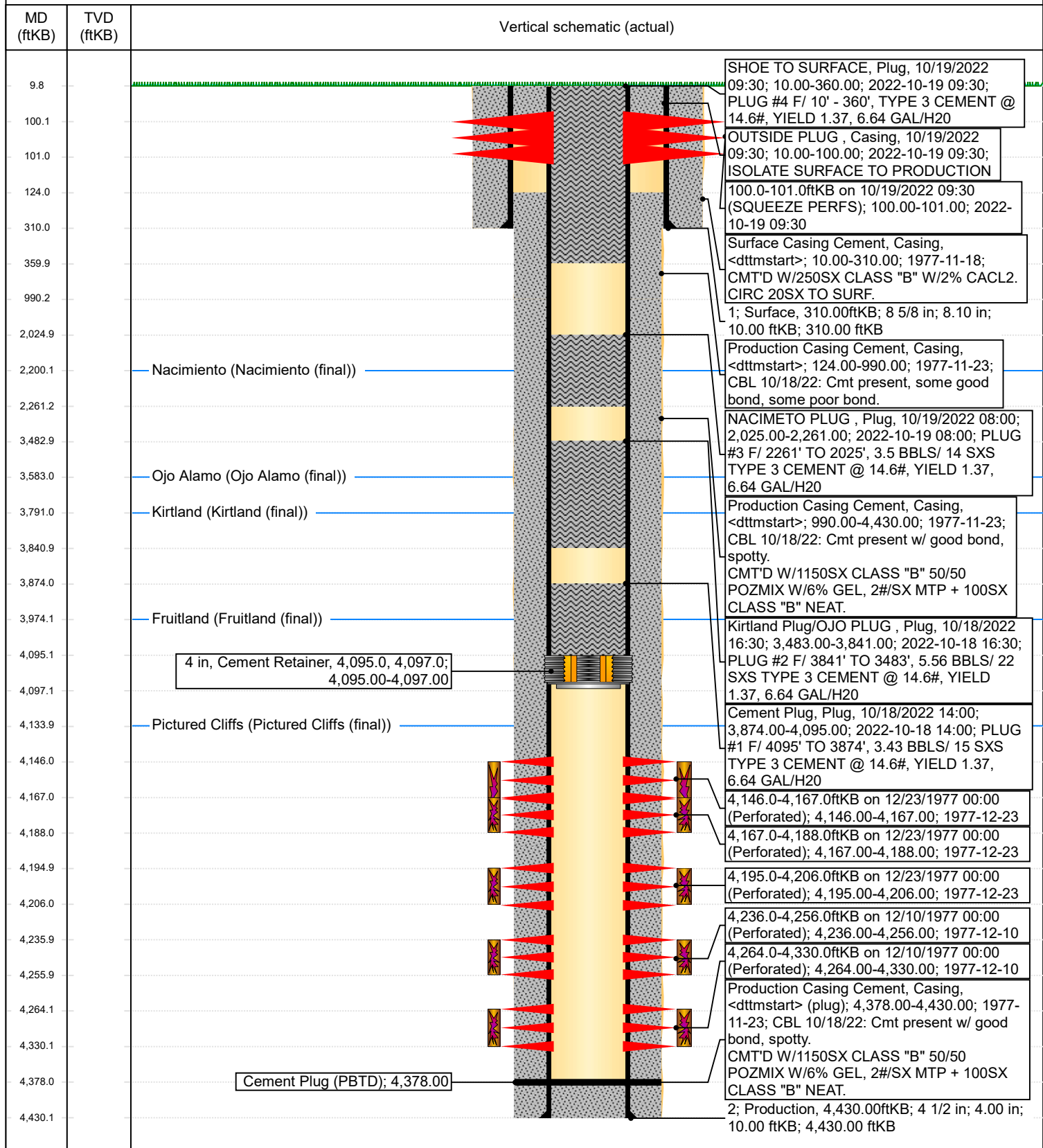

**District I**  
1625 N. French Dr., Hobbs, NM 88240  
Phone:(575) 393-6161 Fax:(575) 393-0720  
**District II**  
811 S. First St., Artesia, NM 88210  
Phone:(575) 748-1283 Fax:(575) 748-9720  
**District III**  
1000 Rio Brazos Rd., Aztec, NM 87410  
Phone:(505) 334-6178 Fax:(505) 334-6170  
**District IV**  
1220 S. St Francis Dr., Santa Fe, NM 87505  
Phone:(505) 476-3470 Fax:(505) 476-3462

State of New Mexico  
Energy, Minerals and Natural Resources  
Oil Conservation Division  
1220 S. St Francis Dr.  
Santa Fe, NM 87505

CONDITIONS

Action 157685

CONDITIONS

Operator: HILCORP ENERGY COMPANY 1111 Travis Street Houston, TX 77002	OGRID: 372171
	Action Number: 157685
	Action Type: [C-103] Sub. Plugging (C-103P)

CONDITIONS

Created By	Condition	Condition Date
mkuehling	well plugged 10/19/22	12/12/2022