

U.S. Department of the Interior  
BUREAU OF LAND MANAGEMENT

12/12/2022

<b>Well Name:</b> JULIA B FED	<b>Well Location:</b> T18S / R27E / SEC 6 / NESE /	<b>County or Parish/State:</b> EDDY / NM
<b>Well Number:</b> 1	<b>Type of Well:</b> OIL WELL	<b>Allottee or Tribe Name:</b>
<b>Lease Number:</b> NMLC049648B	<b>Unit or CA Name:</b>	<b>Unit or CA Number:</b>
<b>US Well Number:</b> 300150079100S1	<b>Well Status:</b> Producing Oil Well	<b>Operator:</b> REDWOOD OPERATING LLC

Accepted for record – NMOCD gc12/21/2022

**Subsequent Report****Sundry ID:** 2699427**Type of Submission:** Subsequent Report**Type of Action:** Plug and Abandonment**Date Sundry Submitted:** 10/24/2022**Time Sundry Submitted:** 01:58**Date Operation Actually Began:** 10/10/2022

**Actual Procedure:** 10/10/22 MIRU plugging equipment. POH w/ rods & pump. Dug out cellar. ND wellhead, NU BOP. POH w/ tbg. 10/11/22 RIH & tagged fill @ 1822'. Circ'd hole w/ brine H2O. Spotted 40 sx class C cmt @ 1822-1675'. WOC. 10/17/22 Tagged plug @ 1472'. Circ'd hole w/ MLF. Pressure tested csg, held 500 PSI. Spotted 25 sx class C cmt @ 1472-1242'. 10/18/22 Perf'd @ 1110'. Pressured up on perms to 500 PSI. Spotted 25 sx class C cmt w/ 2% CACL @ 1160-930'. WOC. Tagged plug @ 915'. Perf'd @ 680'. 10/19/22 Sqz'd 130 sx class C cmt @ 680' to surface. ND BOP, Rigged down & moved off. 10/21/22 Moved in backhoe and welder. Cut off well head & anchors. Aply Slay w/ BLM verified cmt @ surface via picture message. Welded on "Above Ground Dry Hole Marker". Backfilled cellar, cut off deadmen, cleaned location, and moved off.

**SR Attachments****Actual Procedure**

Julia\_B\_Federal\_1\_\_\_Plugged\_WBD\_20221024135520.pdf

Julia\_B\_Federal\_1\_\_\_Subsequent\_Report\_20221024135520.pdf

Julia\_B\_Federal\_1\_\_\_Current\_WBD\_20221024135520.pdf

Well Name: JULIA B FED

Well Location: T18S / R27E / SEC 6 /  
NESE /County or Parish/State: EDDY /  
NM

Well Number: 1

Type of Well: OIL WELL

Allottee or Tribe Name:

Lease Number: NMLC049648B

Unit or CA Name:

Unit or CA Number:

US Well Number: 300150079100S1

Well Status: Producing Oil Well

Operator: REDWOOD  
OPERATING LLC**Operator**

I certify that the foregoing is true and correct. Title 18 U.S.C. Section 1001 and Title 43 U.S.C. Section 1212, make it a crime for any person knowingly and willfully to make to any department or agency of the United States any false, fictitious or fraudulent statements or representations as to any matter within its jurisdiction. Electronic submission of Sundry Notices through this system satisfies regulations requiring a

Operator Electronic Signature: DELILAH FLORES

Signed on: OCT 24, 2022 01:58 PM

Name: REDWOOD OPERATING LLC

Title: Regulatory Technician 1

Street Address: 11344 LOVINGTON HWY

City: ARTESIA

State: NM

Phone: (575) 748-1288

Email address: DELILAH@MEC.COM

**Field**

Representative Name:

Street Address:

City:

State:

Zip:

Phone:

Email address:

**Plug Abandonment  
Subsequent Report**

<b>OPERATOR NAME:</b>	Redwood Operating, LLC
<b>LEASE NO.:</b>	NMLC049648B
<b>WELL NAME &amp; NO.:</b>	Julia B Federal #1
<b>US WELL NUMBER:</b>	30-015-00791
<b>LOCATION:</b>	T18S/R27E/Sec 6
<b>COUNTY:</b>	Eddy, NM

10/10/22 MIRU plugging equipment. POH w/ rods & pump. Dug out cellar. ND wellhead, NU BOP. POH w/ tbg. 10/11/22 RIH & tagged fill @ 1822'. Circ'd hole w/ brine H2O. Spotted 40 sx class C cmt @ 1822-1675'. WOC. 10/17/22 Tagged plug @ 1472'. Circ'd hole w/ MLF. Pressure tested csg, held 500 PSI. Spotted 25 sx class C cmt @ 1472-1242'. 10/18/22 Perf'd @ 1110'. Pressured up on perms to 500 PSI. Spotted 25 sx class C cmt w/ 2% CACL @ 1160-930'. WOC. Tagged plug @ 915'. Perf'd @ 680'. 10/19/22 Sqz'd 130 sx class C cmt @ 680' to surface. ND BOP, Rigged down & moved off. 10/21/22 Moved in backhoe and welder. Cut off well head & anchors. Aply Slay w/ BLM verified cmt @ surface via picture message. Welded on "Above Ground Dry Hole Marker". Backfilled cellar, cut off deadmen, cleaned location, and moved off.

submitted 10/24/22  
Sundry 110: 2699427



<b>Redwood Operating LLC</b>		<b>PLUGGED</b>	
Author:	<b>Abby BCM</b>	Well No.	<b>#1</b>
Well Name	<b>Julia B Federal</b>	API #:	<b>30-015-00791</b>
Field/Pool	<b>Red Lake-Q-GB-SA</b>	Location:	<b>Sec 6, T18S, R27E</b>
County	<b>Eddy</b>		<b>1650 FSL &amp; 230 FWL</b>
State	<b>NM</b>	GL:	<b>3455</b>
Spud Date	<b>4/2/1943</b>		

Description	O.D.	Grade	Weight	Depth	Hole	Cmt Sx	TOC
Surface Csg	10		32#	564			
Inter Csg	8 1/4		28#	1,060		50	
Prod Csg	7		20#	1,676		25	

Formation	Top
Queen	630 +/-
San Andres	1350 +/-
Glorieta	2780 +/-
Abo	4700 +/-

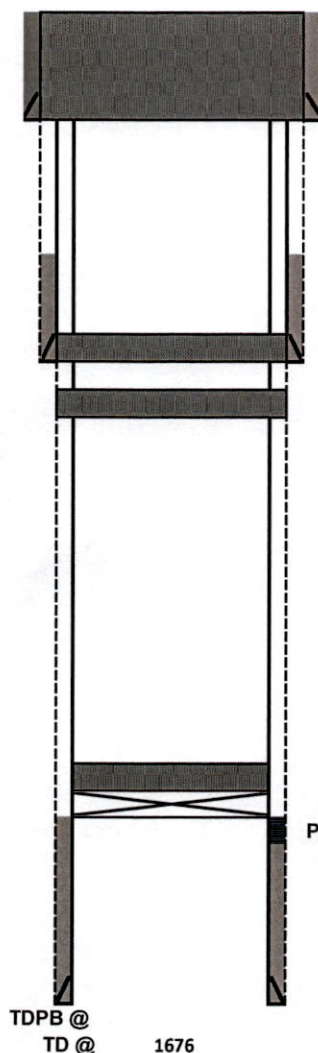

10 32# CSG @ 564  
4. Perf'd @ 680'. Sqz'd 130 sx class C cmt @ 680' to surface.

8 1/4 28# CSG @ 1,060  
3. Perf'd @ 1110'. Pressured up on perfs to 500 PSI. Spotted 25 sx class C cmt w/ 2% CACL @ 1160-930'. WOC. Tagged plug @ 915'.  
2. Spotted 25 sx class C cmt @ 1472-1242'.

1. RIH & tagged fill @ 1822'. Circ'd hole w/ brine H2O. Spotted 40 sx class C cmt @ 1822-1675'. WOC Tagged plug @ 1472'. Circ'd hole w/ MLF. Pressure tested csg, held 500 PSI.  
Perfs @ 1790-1817

32.7740631  
-104.3101196

7 20# CSG @ 1,676

TDPB @  
TD @ 1676

Redwood Operating LLC		CURRENT	
Author:	Abby BCM		
Well Name	Julia B Federal	Well No.	#1
Field/Pool	Red Lake-Q-GB-SA	API #:	30-015-00791
County	Eddy	Location:	Sec 6, T18S, R27E
State	NM		1650 FSL & 230 FWL
Spud Date	4/2/1943	GL:	3455

Description	O.D.	Grade	Weight	Depth	Hole	Cmt Sx	TOC
Surface Csg	10		32#	564			
Inter Csg	8 1/4		28#	1,060		50	
Prod Csg	7		20#	1,676		25	

Formation	Top
Queen	630 +/-
San Andres	1350 +/-
Glorieta	2780 +/-
Abo	4700 +/-

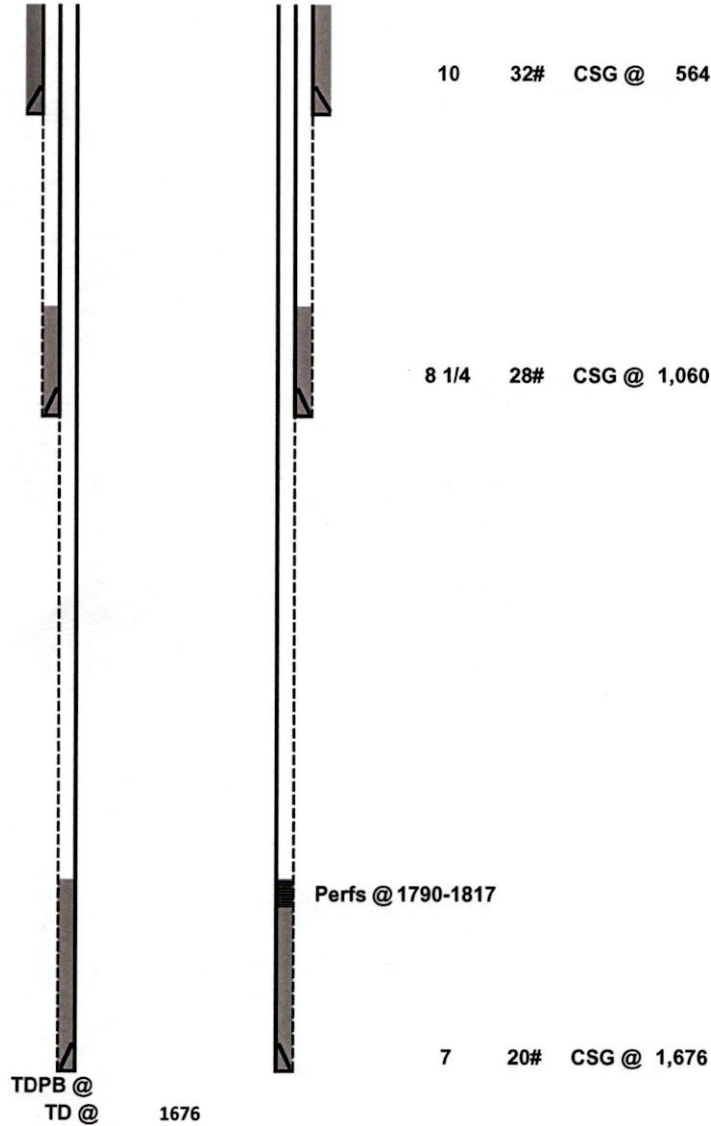

32.7740631  
-104.3101196

**District I**  
1625 N. French Dr., Hobbs, NM 88240  
Phone:(575) 393-6161 Fax:(575) 393-0720  
**District II**  
811 S. First St., Artesia, NM 88210  
Phone:(575) 748-1283 Fax:(575) 748-9720  
**District III**  
1000 Rio Brazos Rd., Aztec, NM 87410  
Phone:(505) 334-6178 Fax:(505) 334-6170  
**District IV**  
1220 S. St Francis Dr., Santa Fe, NM 87505  
Phone:(505) 476-3470 Fax:(505) 476-3462

**State of New Mexico**  
**Energy, Minerals and Natural Resources**  
**Oil Conservation Division**  
**1220 S. St Francis Dr.**  
**Santa Fe, NM 87505**

CONDITIONS

Action 166214

CONDITIONS

Operator: Redwood Operating LLC PO Box 1370 Artesia, NM 88210	OGRID: 330211
	Action Number: 166214
	Action Type: [C-103] Sub. Plugging (C-103P)

CONDITIONS

Created By	Condition	Condition Date
gcordero	None	12/21/2022