

Well Name: RIDDLE 2	Well Location: T27N / R9W / SEC 9 / NWNE / 36.593826 / -107.789688	County or Parish/State: SAN JUAN / NM
Well Number: 1	Type of Well: CONVENTIONAL GAS WELL	Allottee or Tribe Name:
Lease Number: NMSF078354A	Unit or CA Name:	Unit or CA Number: NMNM73372
US Well Number: 3004506713	Well Status: Abandoned	Operator: HILCORP ENERGY COMPANY

Subsequent Report

Sundry ID: 2696317

Type of Submission: Subsequent Report	Type of Action: Plug and Abandonment
Date Sundry Submitted: 10/04/2022	Time Sundry Submitted: 01:31
Date Operation Actually Began: 09/27/2022	

Actual Procedure: Subject well was plugged and abandoned on 9/29/22. Please see attached operational reports.

SR Attachments

- Actual Procedure
- hilcorp_riddle_2_1_pdf_20221004132958.pdf
 - Current_Schematic_20221004132941.pdf
 - Riddle_2_P_A_SR_20221004132941.pdf

Well Name: RIDDLE 2	Well Location: T27N / R9W / SEC 9 / NWNE / 36.593826 / -107.789688	County or Parish/State: SAN JUAN / NM
Well Number: 1	Type of Well: CONVENTIONAL GAS WELL	Allottee or Tribe Name:
Lease Number: NMSF078354A	Unit or CA Name:	Unit or CA Number: NMNM73372
US Well Number: 3004506713	Well Status: Abandoned	Operator: HILCORP ENERGY COMPANY

Operator

I certify that the foregoing is true and correct. Title 18 U.S.C. Section 1001 and Title 43 U.S.C. Section 1212, make it a crime for any person knowingly and willfully to make to any department or agency of the United States any false, fictitious or fraudulent statements or representations as to any matter within its jurisdiction. Electronic submission of Sundry Notices through this system satisfies regulations requiring a

Operator Electronic Signature: KANDIS ROLAND

Signed on: OCT 04, 2022 01:31 PM

Name: HILCORP ENERGY COMPANY

Title: Operation Regulatory Tech

Street Address: 382 Road 3100

City: FarmingtonState: NM

Phone: (505) 599-3400

Email address: kroland@hilcorp.com

Field

Representative Name:

Street Address:

City:State:Zip:

Phone:

Email address:

BLM Point of Contact

BLM POC Name: KENNETH G RENNICK

BLM POC Title: Petroleum Engineer

BLM POC Phone: 5055647742

BLM POC Email Address: krennick@blm.gov

Disposition: Accepted

Disposition Date: 10/04/2022

Signature: Kenneth Rennick

Riddle 2 1
30-045-06713
P&A SR

9/27/22 –MIRU. SIBHP – 0 PSI, SICP – 0 PSI, SITP – 0. POOH w/ Pump/Rod String. ND WH, NU BOP. PT BOP, Good test. POOH w/ tbg. SIW. SDFN.

9/28/22- SIBHP – 0 PSI, SICP – 0 PSI, SITP – 0. TIH w/ CICR and set @ 2280'. PT csg to 500 psi. Bad Test.

Plug 1 (2071' – 2280' Pictured Cliffs) Mix and pump: 12 sx Class G Neat, 15.8 PPG, 1.15 Yield. Displace w/ 7.5 bbl. LD tbg. WOC. RU WL. Run CBL from 2010' to surface. POOH. RD WL. **Submitted CBL to Monica Kuehling/OCD & Jimmie Dobson/BLM for review.** TIH tag TOC @ 2071'. PT csg 500 psi. Bad Test. **Verbal approval from Monica Kuehling/OCD & Jimmie Dobson/BLM to pump inside plug.**

Plug 2 (1831' – 2040' Fruitland Coal) Mix and pump: 12 sx Class G Neat, 15.8 PPG, 1.15 Yield. Displace w/ 6.5 bbl. LD tbg. SIW. SDFN.

9/29/22 - SIBHP – 0 PSI, SICP – 0 PSI, SITP – 0. TIH & tag TOC @ 1815'. PT csg 600 psi. Good Test. RU WL. RIH & perf @ 1553'. Attempt to establish rate. No rate. RD WL. **Jimmie Dobson/BLM & Monica Kuehling/OCD requested to perf @1400'.** RU WL. RIH & perf @ 1400'. POOH. RD WL. Attempt to establish rate. No rate. RIH to 1603'. **Verbal approval from Monica Kuehling/OCD & Jimmie Dobson/BLM to pump inside plug.**

Plug 3 (1227' – 1603' Kirtland/Ojo) Mix and pump: 22 sx Class G Neat, 15.8 PPG, 1.15 Yield. Displace w/ 4 bbl. LD tbg. WOC. RIH tag TOC @ 1220'. LD tbg. RU WL. RIH perf @ 144'. POOH. RD WL. Attempt to establish rate, 1.5 BPM 0#.

Plug 4 (199' – Surface) Mix and pump: 63 sx Class G Neat, 15.8 PPG, 1.15 Yield. LD tbg. WOC. ND BOP. Cut off WH. Install dry hole marker. Top of cellar and csg w/ 16 sx cmt. RDMO.

The subject well was plugged and abandoned on 9/29/2022



Current Schematic

Well Name: RIDDLE 2 #1

API / UWI 3004506713	Surface Legal Location T27N-R09W-S09	Field Name Blanco S Pictured Cliffs	Route 0809	State/Province New Mexico	Well Configuration Type Vertical
Ground Elevation (ft) 6,292.00	Original KB/RT Elevation (ft) 6,301.00	KB-Ground Distance (ft) 9.00	KB-Casing Flange Distance (ft)	KB-Tubing Hanger Distance (ft)	

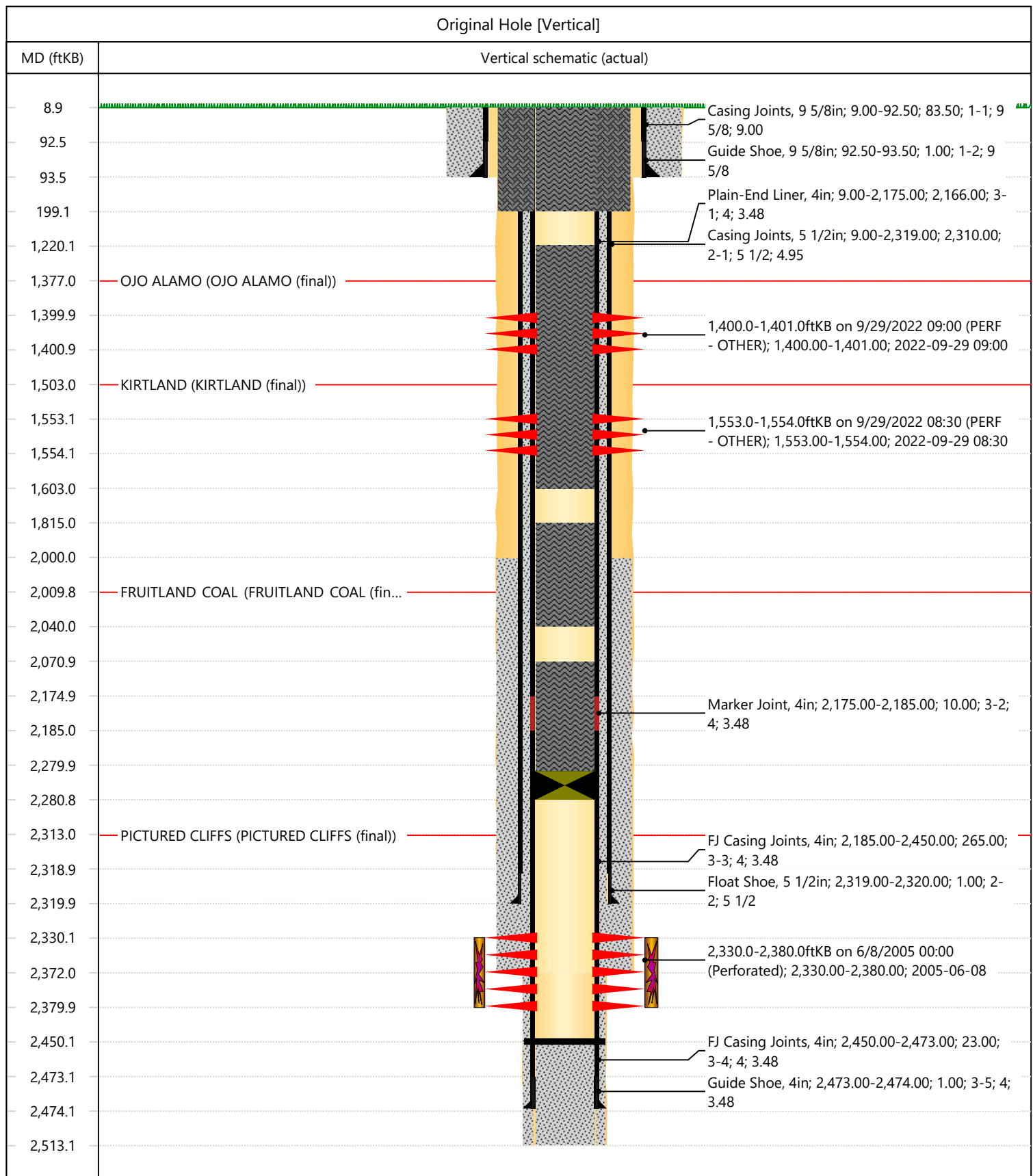

District I
1625 N. French Dr., Hobbs, NM 88240
Phone:(575) 393-6161 Fax:(575) 393-0720
District II
811 S. First St., Artesia, NM 88210
Phone:(575) 748-1283 Fax:(575) 748-9720
District III
1000 Rio Brazos Rd., Aztec, NM 87410
Phone:(505) 334-6178 Fax:(505) 334-6170
District IV
1220 S. St Francis Dr., Santa Fe, NM 87505
Phone:(505) 476-3470 Fax:(505) 476-3462

State of New Mexico
Energy, Minerals and Natural Resources
Oil Conservation Division
1220 S. St Francis Dr.
Santa Fe, NM 87505

CONDITIONS

Action 148782

CONDITIONS

Operator: HILCORP ENERGY COMPANY 1111 Travis Street Houston, TX 77002	OGRID: 372171
	Action Number: 148782
	Action Type: [C-103] Sub. Plugging (C-103P)

CONDITIONS

Created By	Condition	Condition Date
mkuehling	well plugged 9/29/22	12/28/2022