

Well Name: O H RANDALL	Well Location: T26N / R11W / SEC 15 / SESE / 36.48329 / -107.98441	County or Parish/State: SAN JUAN / NM
Well Number: 6E	Type of Well: CONVENTIONAL GAS WELL	Allottee or Tribe Name:
Lease Number: NMNM03153	Unit or CA Name:	Unit or CA Number:
US Well Number: 3004524751	Well Status: Abandoned	Operator: HILCORP ENERGY COMPANY

Subsequent Report

Sundry ID: 2704830

Type of Submission: Subsequent Report	Type of Action: Plug and Abandonment
Date Sundry Submitted: 11/29/2022	Time Sundry Submitted: 12:23
Date Operation Actually Began: 11/16/2022	

Actual Procedure: Subject well was plugged and abandoned on 11/18/22. Please see attached operational reports.

SR Attachments

- Actual Procedure
- oh_ranlel_6e._pdf_20221129122330.pdf
 - O_H_Randel_6E_P_A_SR_20221129122200.pdf
 - Current_Schematic_20221129122200.pdf

Well Name: O H RANDALL	Well Location: T26N / R11W / SEC 15 / SESE / 36.48329 / -107.98441	County or Parish/State: SAN JUAN / NM
Well Number: 6E	Type of Well: CONVENTIONAL GAS WELL	Allottee or Tribe Name:
Lease Number: NMNM03153	Unit or CA Name:	Unit or CA Number:
US Well Number: 3004524751	Well Status: Abandoned	Operator: HILCORP ENERGY COMPANY

Operator

I certify that the foregoing is true and correct. Title 18 U.S.C. Section 1001 and Title 43 U.S.C. Section 1212, make it a crime for any person knowingly and willfully to make to any department or agency of the United States any false, fictitious or fraudulent statements or representations as to any matter within its jurisdiction. Electronic submission of Sundry Notices through this system satisfies regulations requiring a

Operator Electronic Signature: KANDIS ROLAND	Signed on: NOV 29, 2022 12:23 PM
Name: HILCORP ENERGY COMPANY	
Title: Operation Regulatory Tech	
Street Address: 382 Road 3100	
City: Farmington	State: NM
Phone: (505) 599-3400	
Email address: kroland@hilcorp.com	

Field

Representative Name:		
Street Address:		
City:	State:	Zip:
Phone:		
Email address:		

BLM Point of Contact

BLM POC Name: KENNETH G RENNICK	BLM POC Title: Petroleum Engineer
BLM POC Phone: 5055647742	BLM POC Email Address: krennick@blm.gov
Disposition: Accepted	Disposition Date: 11/29/2022
Signature: Kenneth Rennick	

O H Randel 6E
30-045-24751
P&A SR

11/16/22 –MIRU. SIBHP – 0 PSI, SICP – 80 PSI, SITP – 0 psi. BDW. ND WH, NU BOP. PT BOP, Good test. LD tbg. SIW. SDFN.

11/17/22 - SIBHP – 0 PSI, SICP – 80 PSI, SITP – 0 psi. BDW. RIH w/ CIBP & set @ 5340'. LD tbg. PT csg to 500 psi. Good Test.

Plug 1 (Gallup 5125' – 5340') Mix and pump: 15 sx Type 2/5 cmt, 15 PPG, Yield 1.29. LD tbg. RU WL. Run CBL to from 4600' to surface. TOC @ 400'. RD WL. **CBL reviewed with Monica Kuehling, NMOCD & Mike Gilbreath, BLM. Received approval to make all plugs inside plugs, combine surface shoe, Kirtland & Ojo plugs & perforate at 50'.**

Plug 2 (Mancos 4293' – 4480') Mix and pump: 13 sx Type 2/5 cmt, 15 PPG, Yield 1.29. LD tbg.

Plug 3 (Mesaverde 3113' – 3300') Mix and pump: 13 sx Type 2/5 cmt, 15 PPG, Yield 1.29. LD tbg.

Plug 4 (Chacra 2409' – 2596') Mix and pump: 13 sx Type 2/5 cmt, 15 PPG, Yield 1.29. LD tbg. SIW. SDFN.

11/18/22 - SIBHP – 0 PSI, SICP – 0 PSI, SITP – 0 psi. TIH.

Plug 5 (Pictured Cliffs 1605' – 1792') Mix and pump: 13 sx Type 2/5 cmt, 15 PPG, Yield 1.29. LD tbg.

Plug 6 (Fruitland Coal 1253' – 1440') Mix and pump: 13 sx Type 2/5 cmt, 15 PPG, Yield 1.29. LD tbg.

Plug 7 (Kirtland/Ojo Alamo 574' – 890') Mix and pump: 22 sx Type 2/5 cmt, 15 PPG, Yield 1.29. LD tbg. RU WL. RIH & perf @ 50'. POOH. RD WL. Establish rate.

Plug 8 Surface (50' – Surface) Mix and pump: 22 sx Type 2/5 cmt, 15 PPG, Yield 1.29. LD tbg. ND BOP. Cut off WH. Install dry hole marker. Top off csg & cellar with 13 sx cmt. RDMO.

The subject well was plugged and abandoned on 11/18/2022



Current Schematic

Well Name: O H RADEL #6E

API / UWI 3004524751	Surface Legal Location T26N-R11W-S15	Field Name Basin Dakota	Route 0605	State/Province New Mexico	Well Configuration Type Vertical
Ground Elevation (ft) 6,383.00	Original KB/RT Elevation (ft) 6,395.00	KB-Ground Distance (ft) 12.00	KB-Casing Flange Distance (ft)	KB-Tubing Hanger Distance (ft)	

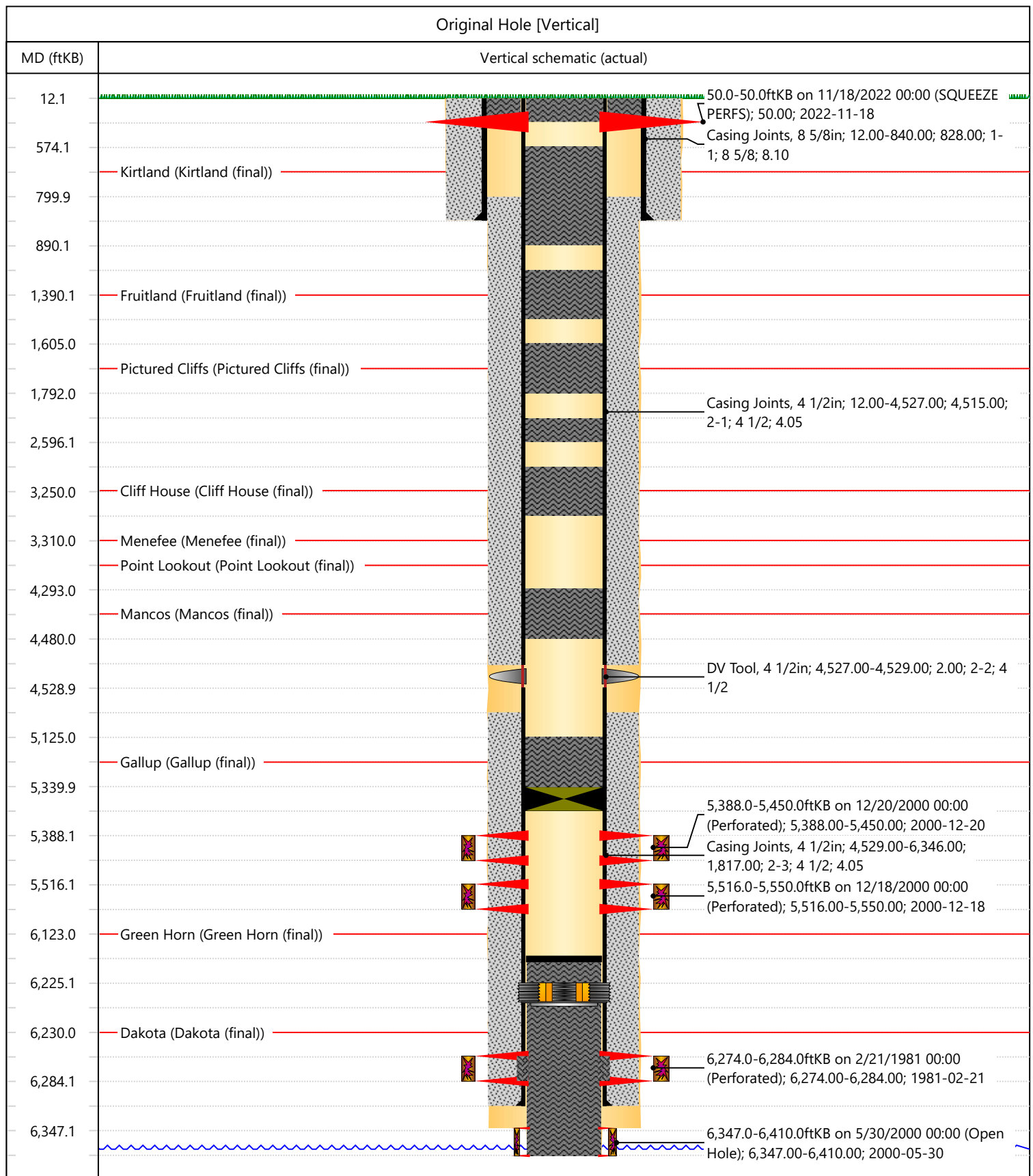

District I
1625 N. French Dr., Hobbs, NM 88240
Phone:(575) 393-6161 Fax:(575) 393-0720
District II
811 S. First St., Artesia, NM 88210
Phone:(575) 748-1283 Fax:(575) 748-9720
District III
1000 Rio Brazos Rd., Aztec, NM 87410
Phone:(505) 334-6178 Fax:(505) 334-6170
District IV
1220 S. St Francis Dr., Santa Fe, NM 87505
Phone:(505) 476-3470 Fax:(505) 476-3462

State of New Mexico
Energy, Minerals and Natural Resources
Oil Conservation Division
1220 S. St Francis Dr.
Santa Fe, NM 87505

CONDITIONS

Action 162348

CONDITIONS

Operator: HILCORP ENERGY COMPANY 1111 Travis Street Houston, TX 77002	OGRID: 372171
	Action Number: 162348
	Action Type: [C-103] Sub. Plugging (C-103P)

CONDITIONS

Created By	Condition	Condition Date
mkuehling	well plugged 11/18/22	12/28/2022