

Well Name: AZTEC GAS COM	Well Location: T27N / R10W / SEC 2 / NWNE / 36.608899 / -107.861669	County or Parish/State: SAN JUAN / NM
Well Number: 1E	Type of Well: CONVENTIONAL GAS WELL	Allottee or Tribe Name:
Lease Number: NMSF077874	Unit or CA Name: AZTEC GAS COM	Unit or CA Number: NMNM73924
US Well Number: 3004531136	Well Status: Abandoned	Operator: HILCORP ENERGY COMPANY

Subsequent Report

Sundry ID: 2703602

Type of Submission: Subsequent Report

Type of Action: Plug and Abandonment

Date Sundry Submitted: 11/17/2022

Time Sundry Submitted: 11:03

Date Operation Actually Began: 11/09/2022

Actual Procedure: Subject well was plugged and abandoned on 11/11/22. Please see attached operational reports.

SR Attachments

- Actual Procedure**
- Current_Schematic_20221117110252.pdf
 - Aztec_Gas_Com_1E_P_A_SR_20221117110251.pdf
 - hilcorp_aztecgascom_1e_11_10_22_20221117110235.pdf

Well Name: AZTEC GAS COM	Well Location: T27N / R10W / SEC 2 / NWNE / 36.608899 / -107.861669	County or Parish/State: SAN JUAN / NM
Well Number: 1E	Type of Well: CONVENTIONAL GAS WELL	Allottee or Tribe Name:
Lease Number: NMSF077874	Unit or CA Name: AZTEC GAS COM	Unit or CA Number: NMNM73924
US Well Number: 3004531136	Well Status: Abandoned	Operator: HILCORP ENERGY COMPANY

Operator

I certify that the foregoing is true and correct. Title 18 U.S.C. Section 1001 and Title 43 U.S.C. Section 1212, make it a crime for any person knowingly and willfully to make to any department or agency of the United States any false, fictitious or fraudulent statements or representations as to any matter within its jurisdiction. Electronic submission of Sundry Notices through this system satisfies regulations requiring a

Operator Electronic Signature: KANDIS ROLAND

Signed on: NOV 17, 2022 11:03 AM

Name: HILCORP ENERGY COMPANY

Title: Operation Regulatory Tech

Street Address: 382 Road 3100

City: Farmington

State: NM

Phone: (505) 599-3400

Email address: kroland@hilcorp.com

Field

Representative Name:

Street Address:

City:

State:

Zip:

Phone:

Email address:

BLM Point of Contact

BLM POC Name: KENNETH G RENNICK

BLM POC Title: Petroleum Engineer

BLM POC Phone: 5055647742

BLM POC Email Address: krennick@blm.gov

Disposition: Accepted

Disposition Date: 11/21/2022

Signature: Kenneth Rennick

Aztec Gas Com 1E
30-045-31136
P&A SR

11/9/22 – MIRU SIBHP – 0 PSI, SICP – 40 PSI, SITP – 0 psi. BDW. ND WH, NU BOP. PT BOP, Good test. RIH w/ scraper to 6288'. LD scraper. SIW. SDFN.

11/10/22 - SIBHP – 0 PSI, SICP – 90 PSI, SITP – 0 psi. BDW. TIH w/ CICR & set @ 6260'. PT csg to 540 psi. Good Test. LD tbg. RU WL. Run CBL 6240' to surface. RD WL. **CBL reviewed with Monica Kuehling, NMOCD & Clay Yazzie, BLM. Approved revised formation tops based on CBL as listed below.** TIH w/ tbg to 6260'.

Plug 1 (Dakota 6157' – 6240') Mix and pump: 12 sx Class G cmt, 15.8 PPG, Yield 1.15. LD tbg. TIH. LD tbg.

Plug 2 (Gallup 5329' – 5483') Mix and pump: 18 sx Class G cmt, 15.8 PPG, Yield 1.15. LD tbg.

Plug 3 (Mancos 4465' – 4619') Mix and pump: 18 sx Class G cmt, 15.8 PPG, Yield 1.15. LD tbg. SIW. SDFN.

11/11/22 - SIBHP – 0 PSI, SICP – 0 PSI, SITP – 0 psi. TIH w/ tbg to 3522'.

Plug 4 (Mesaverde 3368' – 3522') Mix and pump: 18 sx Class G cmt, 15.8 PPG, Yield 1.15. LD tbg.

Plug 5 (Chacra 2730' – 2884') Mix and pump: 18 sx Class G cmt, 15.8 PPG, Yield 1.15. LD tbg.

Plug 6 (Pictured Cliffs 1804' – 1958') Mix and pump: 18 sx Class G cmt, 15.8 PPG, Yield 1.15. LD tbg.

Plug 7 (Fruitland Coal 1402' – 1556') Mix and pump: 18 sx Class G cmt, 15.8 PPG, Yield 1.15. LD tbg.

Plug 8 (Kirtland/Ojo 885' – 1126') Mix and pump: 28 sx Class G cmt, 15.8 PPG, Yield 1.15. LD tbg. RU WL. RIH & perf @ 60'. TOOH. RD WL. RIH to 411'

Plug 9 Surface (411' – Surface) Mix and pump: 68 sx Class G cmt, 15.8 PPG, Yield 1.15. LD tbg. ND BOP. WOC. Cut off WH. Install dry hole marker. Top off csg & cellar with 14 sx cmt. RDMO.

The subject well was plugged and abandoned on 11/11/2022



API / UW1 3004531136	Surface Legal Location T27N-R10W-S02	Field Name Basin Dakota	Route 0808	State/Province New Mexico	Well Configuration Type Vertical
Ground Elevation (ft) 5,957.00	Original KB/RT Elevation (ft) 5,969.00	KB-Ground Distance (ft) 12.00	KB-Casing Flange Distance (ft)	KB-Tubing Hanger Distance (ft)	

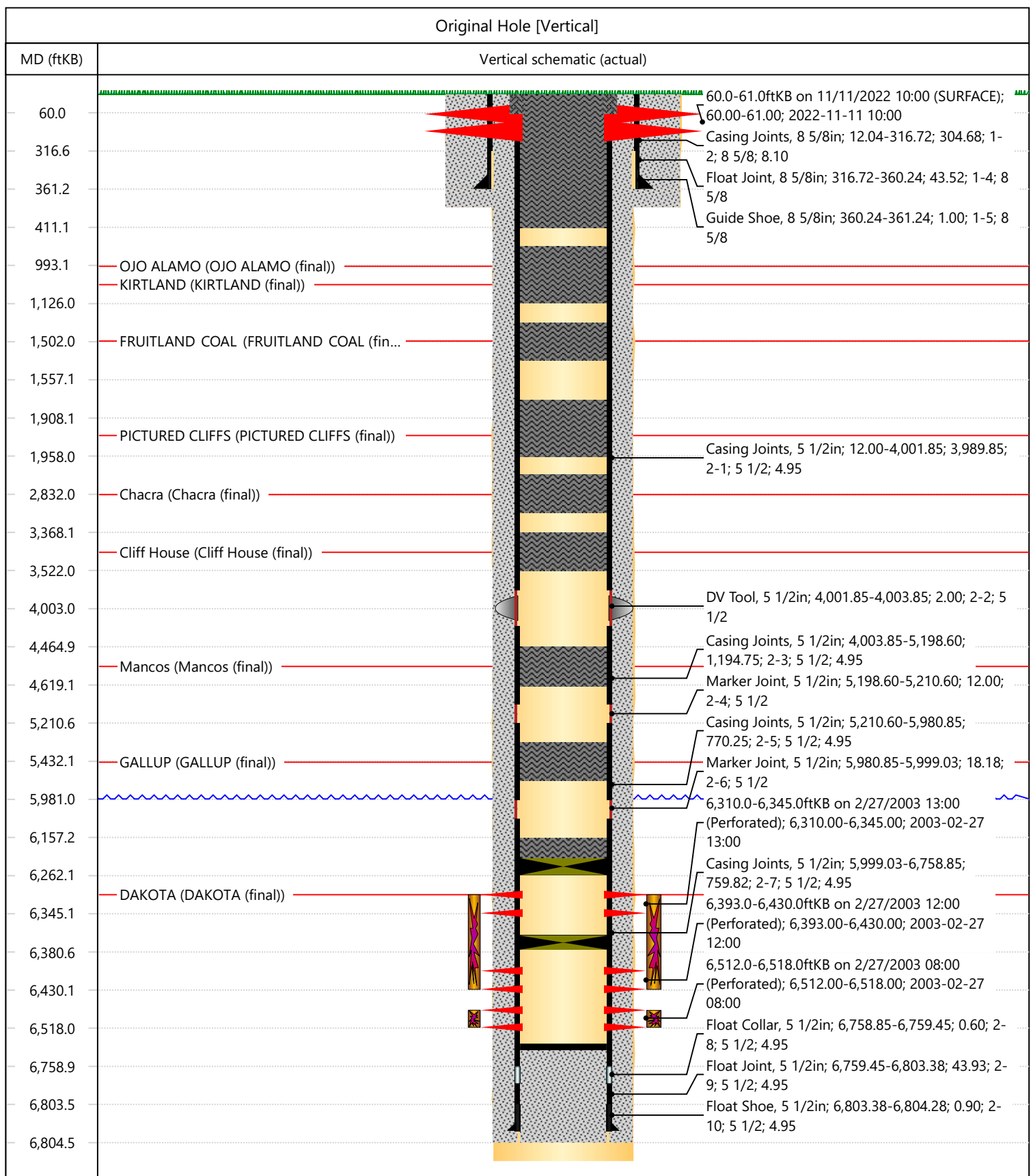

District I
1625 N. French Dr., Hobbs, NM 88240
Phone:(575) 393-6161 Fax:(575) 393-0720

District II
811 S. First St., Artesia, NM 88210
Phone:(575) 748-1283 Fax:(575) 748-9720

District III
1000 Rio Brazos Rd., Aztec, NM 87410
Phone:(505) 334-6178 Fax:(505) 334-6170

District IV
1220 S. St Francis Dr., Santa Fe, NM 87505
Phone:(505) 476-3470 Fax:(505) 476-3462

State of New Mexico
Energy, Minerals and Natural Resources
Oil Conservation Division
1220 S. St Francis Dr.
Santa Fe, NM 87505

CONDITIONS

Action 161581

CONDITIONS

Operator: HILCORP ENERGY COMPANY 1111 Travis Street Houston, TX 77002	OGRID: 372171
	Action Number: 161581
	Action Type: [C-103] Sub. Plugging (C-103P)

CONDITIONS

Created By	Condition	Condition Date
mkuehling	well plugged 11/11/22	12/28/2022