

U.S. Department of the Interior
BUREAU OF LAND MANAGEMENT

12/12/2022

Well Name: PATON FEDERAL	Well Location: T18S / R27E / SEC 6 / SESW /	County or Parish/State: EDDY / NM
Well Number: 2	Type of Well: INJECTION - ENHANCED RECOVERY	Allottee or Tribe Name:
Lease Number: NMLC060894	Unit or CA Name:	Unit or CA Number:
US Well Number: 300150080000S1	Well Status: Water Injection Well	Operator: REDWOOD OPERATING LLC

Accepted for record – NMOCD gc 12/23/2022

Subsequent Report

Sundry ID: 2698635**Type of Submission:** Subsequent Report**Type of Action:** Plug and Abandonment**Date Sundry Submitted:** 10/18/2022**Time Sundry Submitted:** 03:34**Date Operation Actually Began:** 10/04/2022

Actual Procedure: 10/04/22-10/05/22 MIRU plugging equipment. Bled off well. POH w/ tbg. 10/06/22 Set 5 1/2 CIBP @ 1640'. Circ'd hole w/ MLF. Pressure test csg, held 500 PSI. Spotted 55 sx class C cmt @ 1640-1097'. Perf'd @ 967'. Sqz'd 50 sx class C cmt @ 967-767'. WOC. 10/07/22 Tagged plug @ 781'. Perf'd @ 400'. Sqz'd 100 sx class C cmt @ 400' to surface. ND BOP. Rigged down & moved off. 10/12/22 Moved in backhoe and welder. Cut off well head & anchors. Aply Slay w/ BLM verified cmt @ surface via picture text message. Welded on "Above Ground Dry Hole Marker". Backfilled cellar, cut off deadmen, cleaned location, and moved off.

SR Attachments

Actual Procedure

Paton_Federal_2__Subsequent_Report_20221018153357.pdf

Paton_Federal_2__Plugged_WBD_20221018153356.pdf

Paton_Federal_2__Current_WBD_20221018153356.pdf

Well Name: PATON FEDERAL**Well Location:** T18S / R27E / SEC 6 /
SESW /**County or Parish/State:** EDDY /
NM**Well Number:** 2**Type of Well:** INJECTION - ENHANCED
RECOVERY**Allottee or Tribe Name:****Lease Number:** NMLC060894**Unit or CA Name:****Unit or CA Number:****US Well Number:** 300150080000S1**Well Status:** Water Injection Well**Operator:** REDWOOD
OPERATING LLC**Operator**

I certify that the foregoing is true and correct. Title 18 U.S.C. Section 1001 and Title 43 U.S.C. Section 1212, make it a crime for any person knowingly and willfully to make to any department or agency of the United States any false, fictitious or fraudulent statements or representations as to any matter within its jurisdiction. Electronic submission of Sundry Notices through this system satisfies regulations requiring a

Operator Electronic Signature: DELILAH FLORES**Signed on:** OCT 18, 2022 03:34 PM**Name:** REDWOOD OPERATING LLC**Title:** Regulatory Technician 1**Street Address:** 11344 LOVINGTON HWY**City:** ARTESIA**State:** NM**Phone:** (575) 748-1288**Email address:** DELILAH@MEC.COM**Field****Representative Name:****Street Address:****City:****State:****Zip:****Phone:****Email address:**

**Plug Abandonment
Subsequent Report**

OPERATOR NAME:	Redwood Operating, LLC
LEASE NO.:	NMLC060894
WELL NAME & NO.:	Paton Federal #2
US WELL NUMBER:	30-015-00800
LOCATION:	Sec 6, T18S, R27E
COUNTY:	Eddy, NM

10/04/22-10/05/22 MIRU plugging equipment. Bled off well. POH w/ tbg. 10/06/22 Set 5 1/2 CIBP @ 1640'. Circ'd hole w/ MLF. Pressure test csg, held 500 PSI. Spotted 55 sx class C cmt @ 1640-1097'. Perf'd @ 967'. Sqz'd 50 sx class C cmt @ 967-767'. WOC. 10/07/22 Tagged plug @ 781'. Perf'd @ 400'. Sqz'd 100 sx class C cmt @ 400' to surface. ND BOP. Rigged down & moved off. 10/12/22 Moved in backhoe and welder. Cut off well head & anchors. Aply Slay w/ BLM verified cmt @ surface via picture text message. Welded on "Above Ground Dry Hole Marker". Backfilled cellar, cut off deadmen, cleaned location, and moved off.

submitted 10/10/22
sundry 10' 2498035

Redwood Operating, LLC		PLUGGED	
Author:	Abby @ BCM	Well No.	#2
Well Name	Paton Federal	API #:	30-015-00800
Field/Pool	Red Lake	Location:	Sec 6, T18S, R27E
County	Eddy		330 FSL & 2290 FWL
State	NM	GL:	3350
Spud Date	9/9/1957		

Description	O.D.	Grade	Weight	Depth	Hole	Cmt Sx	TOC
Surface Csg	8 5/8		24#	917		300	0
Prod Csg	5 1/2	J55		1,765		125	

Formation	Top
GRBG	905
San Andres	1158

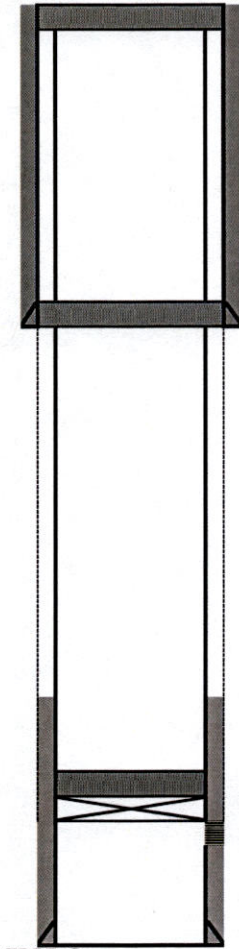

3. Perf'd @ 400'. Sqz'd 100 sx class C cmt @ 400' to surface.

8 5/8 24# CSG @ 917
Hole Size: 0

2. Perf'd @ 967'. Sqz'd 50 sx class C cmt @ 967-767'. WOC & WOC. 10/07/22 Tagged plug @ 781'.

1. Set 5 1/2 CIBP @ 1640'. Circ'd hole w/ MLF. Pressure test csg, held 500 PSI. Spotted 55 sx class C cmt @ 1640-1097'.
Perfs @ 1690-1726

32.7705879
-104.31881

5 1/2 0 CSG @ 1,765
Hole Size: 0

TDPB @
TD @ 1765

Redwood Operating, LLC		CURRENT	
Author:	Abby @ BCM	Well No.	#2
Well Name	Paton Federal	API #:	30-015-00800
Field/Pool	Red Lake	Location:	Sec 6, T18S, R27E
County	Eddy		330 FSL & 2290 FWL
State	NM	GL:	3350
Spud Date	9/9/1957		

Description	O.D.	Grade	Weight	Depth	Hole	Cmt Sx	TOC
Surface Csg	8 5/8		24#	917		300	0
Prod Csg	5 1/2	J55		1,765		125	

Formation	Top
GRBG	905
San Andres	1158

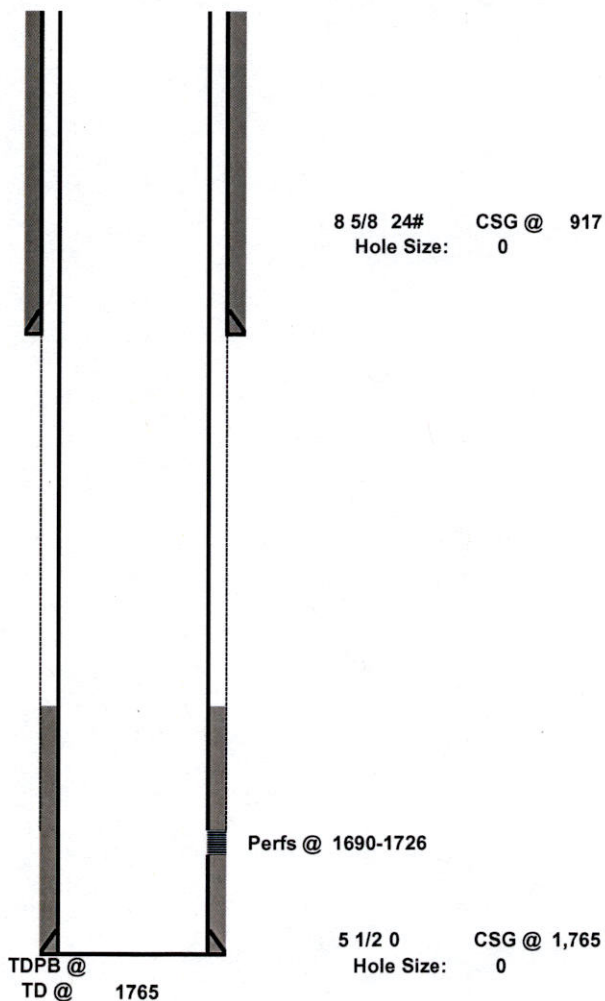

32.7705879
-104.3188095

District I
1625 N. French Dr., Hobbs, NM 88240
Phone:(575) 393-6161 Fax:(575) 393-0720

District II
811 S. First St., Artesia, NM 88210
Phone:(575) 748-1283 Fax:(575) 748-9720

District III
1000 Rio Brazos Rd., Aztec, NM 87410
Phone:(505) 334-6178 Fax:(505) 334-6170

District IV
1220 S. St Francis Dr., Santa Fe, NM 87505
Phone:(505) 476-3470 Fax:(505) 476-3462

State of New Mexico
Energy, Minerals and Natural Resources
Oil Conservation Division
1220 S. St Francis Dr.
Santa Fe, NM 87505

CONDITIONS

Action 166225

CONDITIONS

Operator: Redwood Operating LLC PO Box 1370 Artesia, NM 88210	OGRID: 330211
	Action Number: 166225
	Action Type: [C-103] Sub. Plugging (C-103P)

CONDITIONS

Created By	Condition	Condition Date
gcordero	None	12/23/2022