

Well Name: OWENS	Well Location: T31N / R12W / SEC 7 / SWSW / 36.909348 / -108.141602	County or Parish/State: SAN JUAN / NM
Well Number: 1	Type of Well: CONVENTIONAL GAS WELL	Allottee or Tribe Name:
Lease Number: NMSF078243	Unit or CA Name:	Unit or CA Number:
US Well Number: 3004510866	Well Status: Abandoned	Operator: HILCORP ENERGY COMPANY

Subsequent Report

Sundry ID: 2707102

Type of Submission: Subsequent Report

Date Sundry Submitted: 12/13/2022

Date Operation Actually Began: 11/23/2022

Type of Action: Plug and Abandonment

Time Sundry Submitted: 12:36

Actual Procedure: The following well has been P&A'd as of 11/30/2022. Please see the attached plugging report.

SR Attachments

Actual Procedure

30045108660000_Owens_1_P_A_SR_WRITEUP_20221213123622.pdf

Well Name: OWENS	Well Location: T31N / R12W / SEC 7 / SWSW / 36.909348 / -108.141602	County or Parish/State: SAN JUAN / NM
Well Number: 1	Type of Well: CONVENTIONAL GAS WELL	Allottee or Tribe Name:
Lease Number: NMSF078243	Unit or CA Name:	Unit or CA Number:
US Well Number: 3004510866	Well Status: Abandoned	Operator: HILCORP ENERGY COMPANY

Operator

I certify that the foregoing is true and correct. Title 18 U.S.C. Section 1001 and Title 43 U.S.C. Section 1212, make it a crime for any person knowingly and willfully to make to any department or agency of the United States any false, fictitious or fraudulent statements or representations as to any matter within its jurisdiction. Electronic submission of Sundry Notices through this system satisfies regulations requiring a

Operator Electronic Signature: AMANDA WALKER
Signed on: DEC 13, 2022 12:36 PM
Name: HILCORP ENERGY COMPANY
Title: Operations/Regulatory Technician
Street Address: 1111 TRAVIS ST.
City: HOUSTON **State:** TX
Phone: (346) 237-2177
Email address: mwalker@hilcorp.com

Field

Representative Name:
Street Address:
City: **State:** **Zip:**
Phone:
Email address:

BLM Point of Contact

BLM POC Name: KENNETH G RENNICK
BLM POC Title: Petroleum Engineer
BLM POC Phone: 5055647742
BLM POC Email Address: krennick@blm.gov
Disposition: Accepted
Disposition Date: 12/16/2022
Signature: Kenneth Rennick

Owens 1
30-045-10866
NMSF078243
SR P&A

11/23/2022: MIRU. CK WELL PRESSURES (SITP-0, SICP-0, SIBHP-0). RU WL & RIH T/3883' & POH & RUN CBL. SDFN.

11/28/2022: CK WELL PRESSURES (SITP-0, SICP-0, SIBHP-0). PU SCRAPER & TIH. TAG @ 3890'. TOO. RIH W/CIRC SWEDGE. LOAD HOLE & PT T/550 PSI, TST FAIL. EST INJ RATE @ 1 BBL/MIN W/170 PSI. PUMP PLUG #1, F/ 3890'-3740', 150', 25 SXS, 1.37 YIELD, 6.64 GAL/SXS. POH LD TBG. REVERSE CIRC. SDFN. EMAIL SENT TO MONICA KUEHLING/NMOCD & KENNY RENNICK/BLM AND RECOMMEND UPDATING PLUGS AS FOLLOWS: Plug #1 Cliff house top 3840' Plug F/ 3890'-3740' Inside Plug. Plug #2 Chacra top 3338' Plug F/ 3388'-3238' Inside/Outside Plug. Plug #3 Pictured Cliffs top 2225' Plug F/ 2275'-2125' Inside/Outside Plug. Plug #4 Fruitland Top 1597' Plug F/ 1647'-1497' Inside/Outside Plug. Plug #5 Kirtland/ Ojo top 1317' Plug F/ 1367'-1121' Inside/Outside Plug. Plug #6 Surface Casing 216' Plug F/ 254-0 Inside/Outside Plug. APPROVAL RECEIVED FROM MONICA/NMOCD FOR THE INSIDE PLUGS AND FRED BRADENBURG/ONSITE BLM REP.

11/29/2022: CK WELL PRESSURES (SITP-0, SICP-0, SIBHP-0). TIH & TAG TOC @ 3708'. PUMP PLUG #2 F/ 3388'-3238', 150', 25 SXS, 1.37 YIELD 6.64 MIX WTR. LD EXCESS TBG. WOC. TIH & TAG TOC @ 3200'. PUMP PLUG #3 F/ 2275'-2075', 150', 1.37 YIELD, 6.64 GAL/SX. LD EXCESS TBG. WOC. TIH & TAG TOC @ 2176'. LD EXCESS TBG. PUMP PLUGS #4 & #5 COMBINED F/ 1647'-1121', 526' PLUG, 117 SXS, 1.37 YIELD, 6.64 GAL/SX. LD EXCESS TBG. SDFN.

11/30/2022: CK WELL PRESSURES (SITP-0, SICP-0, SIBHP-0). TIH TAG TOC @ 1100'. RU WL. P/U PERF GUNS RIH TO 266' PERF 4 HOLES, POH & RD WL. EST CIRC. PUMP PLUG #6, 266-0', INSIDE/OUTSIDE W/ 117 SXS, 1.37 YIELD, 6.64 GAL/SX. ND BOP. CUT OFF WH. INSTALL MARKER. TOP OFF CELLAR & CSG W/12 SXS. RDRR @ 14:00 HRS.

FRED BRADENBURG/BLM ONSITE TO WITNESS PLUGGING OPERATIONS



Current Schematic - Version 3

Well Name: OWENS #1

API / UWI 3004510866	Surface Legal Location T31N-R12W-S07	Field Name Blanco Mesaverde	Route 0203	State/Province New Mexico	Well Configuration Type Vertical
Ground Elevation (ft) 5,884.00	Original KB/RT Elevation (ft) 5,896.00	KB-Ground Distance (ft) 12.00	KB-Casing Flange Distance (ft)	KB-Tubing Hanger Distance (ft)	

Original Hole [Vertical]

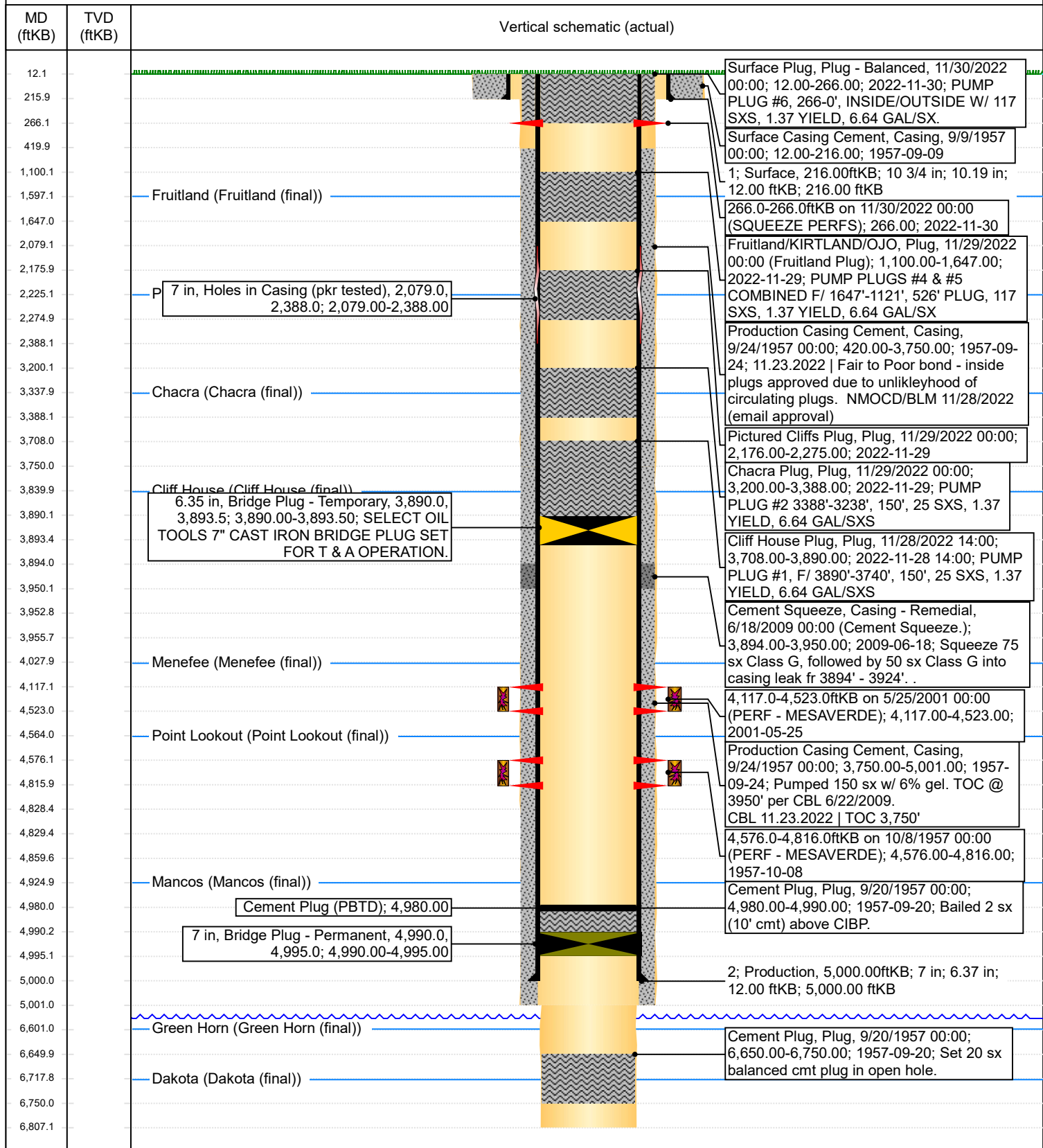

District I
1625 N. French Dr., Hobbs, NM 88240
Phone:(575) 393-6161 Fax:(575) 393-0720
District II
811 S. First St., Artesia, NM 88210
Phone:(575) 748-1283 Fax:(575) 748-9720
District III
1000 Rio Brazos Rd., Aztec, NM 87410
Phone:(505) 334-6178 Fax:(505) 334-6170
District IV
1220 S. St Francis Dr., Santa Fe, NM 87505
Phone:(505) 476-3470 Fax:(505) 476-3462

State of New Mexico
Energy, Minerals and Natural Resources
Oil Conservation Division
1220 S. St Francis Dr.
Santa Fe, NM 87505

CONDITIONS

Action 171544

CONDITIONS

Operator: HILCORP ENERGY COMPANY 1111 Travis Street Houston, TX 77002	OGRID: 372171
	Action Number: 171544
	Action Type: [C-103] Sub. Plugging (C-103P)

CONDITIONS

Created By	Condition	Condition Date
mkuehling	well plugged 11/30/22	1/4/2023