

Submit 1 Copy To Appropriate District Office

District I – (575) 393-6161
1625 N. French Dr., Hobbs, NM 88240
District II – (575) 748-1283
811 S. First St., Artesia, NM 88210
District III – (505) 334-6178
1000 Rio Brazos Rd., Aztec, NM 87410
District IV – (505) 476-3460
1220 S. St. Francis Dr., Santa Fe, NM 87505

State of New Mexico
Energy, Minerals and Natural Resources

OIL CONSERVATION DIVISION
1220 South St. Francis Dr.
Santa Fe, NM 87505

Form C-103
Revised July 18, 2013

SUNDRY NOTICES AND REPORTS ON WELLS
(DO NOT USE THIS FORM FOR PROPOSALS TO DRILL OR TO DEEPEN OR PLUG BACK TO A DIFFERENT RESERVOIR. USE "APPLICATION FOR PERMIT" (FORM C-101) FOR SUCH PROPOSALS.)

1. Type of Well: Oil Well ☒ Gas Well ☐ Other ☐

2. Name of Operator
Sundown Energy LP

3. Address of Operator
16400 Dallas Pkwy, Ste 100, Dallas, TX 75248

4. Well Location
Unit Letter N: 910 feet from the South line and 1650 feet from the West line
Section 22 Township 18S Range 35E NMPM Lea County

11. Elevation (Show whether DR, RKB, RT, GR, etc.)

WELL API NO.
30-025-37429

5. Indicate Type of Lease
STATE ☒ FEE ☐

6. State Oil & Gas Lease No.
326178

7. Lease Name or Unit Agreement Name

South Vacuum

8. Well Number 221

9. OGRID Number 372000

10. Pool name or Wildcat
WSW (Delaware) 96995

12. Check Appropriate Box to Indicate Nature of Notice, Report or Other Data

NOTICE OF INTENTION TO:

PERFORM REMEDIAL WORK ☐ PLUG AND ABANDON ☐
TEMPORARILY ABANDON ☐ CHANGE PLANS ☐
PULL OR ALTER CASING ☐ MULTIPLE COMPL ☐
DOWNHOLE COMMINGLE ☐
CLOSED-LOOP SYSTEM ☐
OTHER: ☐

SUBSEQUENT REPORT OF:

REMEDIAL WORK ☐ ALTERING CASING ☐
COMMENCE DRILLING OPNS. ☐ P AND A ☐
CASING/CEMENT JOB ☐
OTHER: COMPLETED AS WSW ☒

13. Describe proposed or completed operations. (Clearly state all pertinent details, and give pertinent dates, including estimated date of starting any proposed work). SEE RULE 19.15.7.14 NMAC. For Multiple Completions: Attach wellbore diagram of proposed completion or recompletion.

1. POOH WITH TUBING
2. RIH-SPOT 25 SACK PLUG 10,478' – 10,599' OVER ESP FISH
3. SET CIBP AT 10,428' W/ 35' CEMENT ON TOP
4. PERF DEVONIAN 6940' – 42', 6945' – 51', 6956' – 58', 6962' – 70', 6974' – 80', 6983' – 85', 6994' – 98', 6692' – 6750', 6484' – 6559'
5. FRAC ALL PERFS – RUN TUBING & ESP

Spud Date:

Rig Release Date:

I hereby certify that the information above is true and complete to the best of my knowledge and belief.

SIGNATURE

TITLE Area Prod Manager

DATE 11/21/2022

Type or print name Ralph Butler E-mail address: rbutler@sundownenergy.com PHONE: 214-368-6100 x 2102

For State Use Only

APPROVED BY: _____ TITLE _____ DATE _____

Conditions of Approval (if any):

1/17/2022

Lease: South Vacuum Well: 22-1 API # 30-025-37429
 Operator: SUNDDOWN ENERGY, LP
 Field: South Vacuum County: Lea State: New Mexico
 Section: 22 Township: 18-S Range: 35-E
 Elev. GL: 3901' Elev. DF: Elev. KB:
 Spudded: 9/7/2005 Completed:

Surface Casing

13-3/8" 48# Grade
 Set @ 416' Hole Size 17-1/2"
 TOC surf. Sacks 630

Intermediate Casing

9-5/8" 40# Grade
 Set @ 3931' Hole Size 12-1/4"
 TOC Surface Sacks 1,370

Production Casing

7" 26 & 29# Grade N-80
 Set @ 12,745' Hole Size 8-3/4"
 TOC 5,000' Sacks 1220

Liner Record

5" 18# Grade
 Top @ 11,955' Bottom @ 14,592'
 Screen Hole Size 6-1/8"
 TOC 11,955' Sacks 262

Tubing Detail

Grade/Trd.
 Pkr. Set @ EOT
 Nipples
 Anchors Rods

Perforation Record

② Mississippi 10,794-820', 10,824-838', 10,846-872'

① McKee - 13,902-30', 13,936-44', 13,950-56'

③ Devonian Perforations - 11,670'-720', 11,740-760', 11,784-834',

④ Woodford Perf 11460 - 11510
 5000 gal acid Frac'd w/ 595,000 gal wtr
 174,250 # 40/70/sd
 270,000 # 100 mesh sd.

⑤ DEVONIAN - 6940'-42', 6945'-51',
 6956'-58', 6962'-70',
 6974'-80', 6983'-85',
 6994'-98'

- 6692' - 6750'
 - 6484' - 6559'

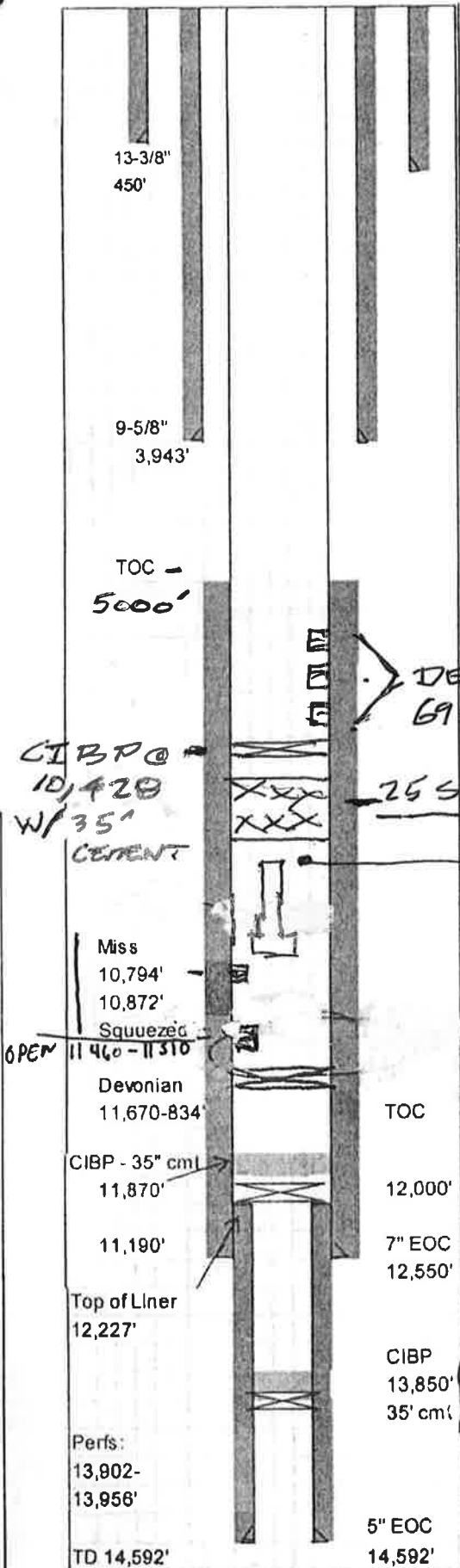

District I
1625 N. French Dr., Hobbs, NM 88240
Phone:(575) 393-6161 Fax:(575) 393-0720
District II
811 S. First St., Artesia, NM 88210
Phone:(575) 748-1283 Fax:(575) 748-9720
District III
1000 Rio Brazos Rd., Aztec, NM 87410
Phone:(505) 334-6178 Fax:(505) 334-6170
District IV
1220 S. St Francis Dr., Santa Fe, NM 87505
Phone:(505) 476-3470 Fax:(505) 476-3462

State of New Mexico
Energy, Minerals and Natural Resources
Oil Conservation Division
1220 S. St Francis Dr.
Santa Fe, NM 87505

CONDITIONS

Action 160405

CONDITIONS

Operator: SUNDOWN ENERGY LP 16400 Dallas Pkwy Dallas, TX 75248	OGRID: 232611
	Action Number: 160405
	Action Type: [C-103] Sub. (Re)Completion Sundry (C-103T)

CONDITIONS

Created By	Condition	Condition Date
pkautz	None	1/20/2023