

Submit Copy To Appropriate District

Office
 District I
 1625 N. French Dr., Hobbs, NM 88240
 District II
 1301 W. Grand Ave., Artesia, NM 88210
 District III
 1000 Rio Brazos Rd., Aztec, NM 87410
 District IV
 1220 S. St. Francis Dr., Santa Fe, NM
 87505

State of New Mexico
 Energy, Minerals and Natural Resources

OIL CONSERVATION DIVISION
 1220 South St. Francis Dr.
 Santa Fe, NM 87505

Form C-103
 October 13, 2009

| | | |
|--|--|---|
| SUNDRY NOTICES AND REPORTS ON WELLS (DO NOT USE THIS FORM FOR PROPOSALS TO DRILL OR TO DEEPEN OR PLUG BACK TO A DIFFERENT RESERVOIR. USE "APPLICATION FOR PERMIT" (FORM C-101) FOR SUCH PROPOSALS.) | | WELL API NO. 30-015-37998 |
| 1. Type of Well: Oil Well <input checked="" type="checkbox"/> Gas Well <input type="checkbox"/> Other <input type="checkbox"/> | | 5. Indicate Type of Lease STATE <input checked="" type="checkbox"/> FEE <input type="checkbox"/> |
| 2. Name of Operator Mewbourne Oil Company | | 6. State Oil & Gas Lease No. L-3355 |
| 3. Address of Operator PO Box 5270, Hobbs, NM 88241 | | 7. Lease Name or Unit Agreement Name Parkchester 24 State |
| 4. Well Location Unit Letter C : 330' feet from the North line and 1650' feet from the West line Section 24 Township 19S Range 28E NMPM Eddy County | | 8. Well Number 3H |
| 11. Elevation (Show whether DR, RKB, RT, GR, etc.) 3361' GL | | 9. OGRID Number 14744 |
| | | 10. Pool name or Wildcat Scanlon Draw; Bone Spring 55510 |

12. Check Appropriate Box to Indicate Nature of Notice, Report or Other Data

NOTICE OF INTENTION TO:

PERFORM REMEDIAL WORK ☐ PLUG AND ABANDON ☐
 TEMPORARILY ABANDON ☐ CHANGE PLANS ☐
 PULL OR ALTER CASING ☐ MULTIPLE COMPL ☐
 DOWNHOLE COMMINGLE ☐

OTHER: ☐

SUBSEQUENT REPORT OF:

REMEDIAL WORK ☐ ALTERING CASING ☐
 COMMENCE DRILLING OPNS. ☐ P AND A ☒
 CASING/CEMENT JOB ☐

OTHER:

13. Describe proposed or completed operations. (Clearly state all pertinent details, and give pertinent dates, including estimated date of starting any proposed work). SEE RULE 19.15.7.14 NMAC. For Multiple Completions: Attach wellbore diagram of proposed completion or recompletion.

01/18/23 Please see attached P&A report.

Please call Jake Nave with any questions.

Approved for plugging of well bore only. Liability under bond is retained pending Location cleanup & receipt of C-103Q (Subsequent Report of Well Plugging) which may be found at OCD Web Page, OCD Permitting @ www.emnrd.state.nm.us

Spud Date: 09/07/2010

Rig Release Date: 10/11/10

I hereby certify that the information above is true and complete to the best of my knowledge and belief.

SIGNATURE Jackie Lathan TITLE Hobbs Regulatory DATE 01/19/2023

Type or print name Jackie Lathan E-mail address: jlathan@mewbourne.com PHONE: 575-393-5905

For State Use Only

APPROVED BY: [Signature] TITLE Staff Manager DATE 1/31/2023
 Conditions of Approval (if any):

Parkchester 24 St #3

12/20/2022 MIRU P&A rig & equip. RIH w/tbg & tagged @ 7250'. Washed sand & scale to TOL @ 7724'. POOH w/tbg. PU 7" CIBP. RIH & set CIBP @ 7720'. Circulate hole clean. Spotted 75 sks Class H cmt. POOH w/30 stands tbg & WOC. RIH w/tbg & tagged TOC @ 7430' (ok'd by David Alvarado w/NMOCD). LD tbg to 4100'. POOH w/remaining tbg. MIRU WL. RIH w/CBL & logged well from 7428' to surface. Found TOC @ 3128'. RDMO Brannco WL. RIH w/tbg to 4050' & spotted 35 sks Class C cmt. POOH w/30 stands tbg & WOC. RIH w/tbg & tagged TOC @ 3874'. LD tbg to 3230'. Spotted 35 sks Class C cmt. POOH w/30 stands tbg & WOC. RIH w/tbg & tagged TOC @ 2985'. POOH w/tbg. RIH & perf csg @ 2960'. RIH w/tbg & set pkr @ 2651'. Could not establish a good rate though perfs. POOH w/tbg & LD pkr. RIH w/tbg to 2985'. Spotted 35 sks Class C cmt. POOH w/tbg & WOC. RIH w/tbg & tagged TOC @ 2785'. LD tbg to 2020'. Spotted 75 sks Class C cmt. POOH w/tbg & WOC. RIH w/tbg & tagged TOC @ 1750'. Tested csg to 500#, held OK. Spotted 45 sks Class C cmt. POOH w/tbg & WOC. RIH w/tbg & tagged TOC @ 1478'. LD tbg to 1030'. Spotted 70 sks Class C cmt. POOH w/tbg & WOC. RIH w/tbg & tagged TOC @ 595'. POOH w/tbg. RIH & perf 7" csg @ 490'. Established injection rate of 2 BPM @ 500#. RIH & set pkr @ 200'. Squeezed 50 sks Class C cmt. WOC. Released pkr & RIH w/tbg. Tagged TOC @ 360'. LD all tbg. RIH & perf csg @ 350'. Circ 120 sks Class C cmt to surface. WOC. Dug out cellar & cut off WH 3' below surface (verified cmt @ surface). Installed above ground dry hole marker & backfilled cellar. Dug out anchors & backfilled holes. RDMO P&A rig & equip. **Well P&A'd effective 1/10/23.**

Parkchester 24 State #3H Final WBS
 330' FNL & 1650' FWL, Sec 24 - T19S - R28E - Eddy Co, NM
 API 30-015-37998

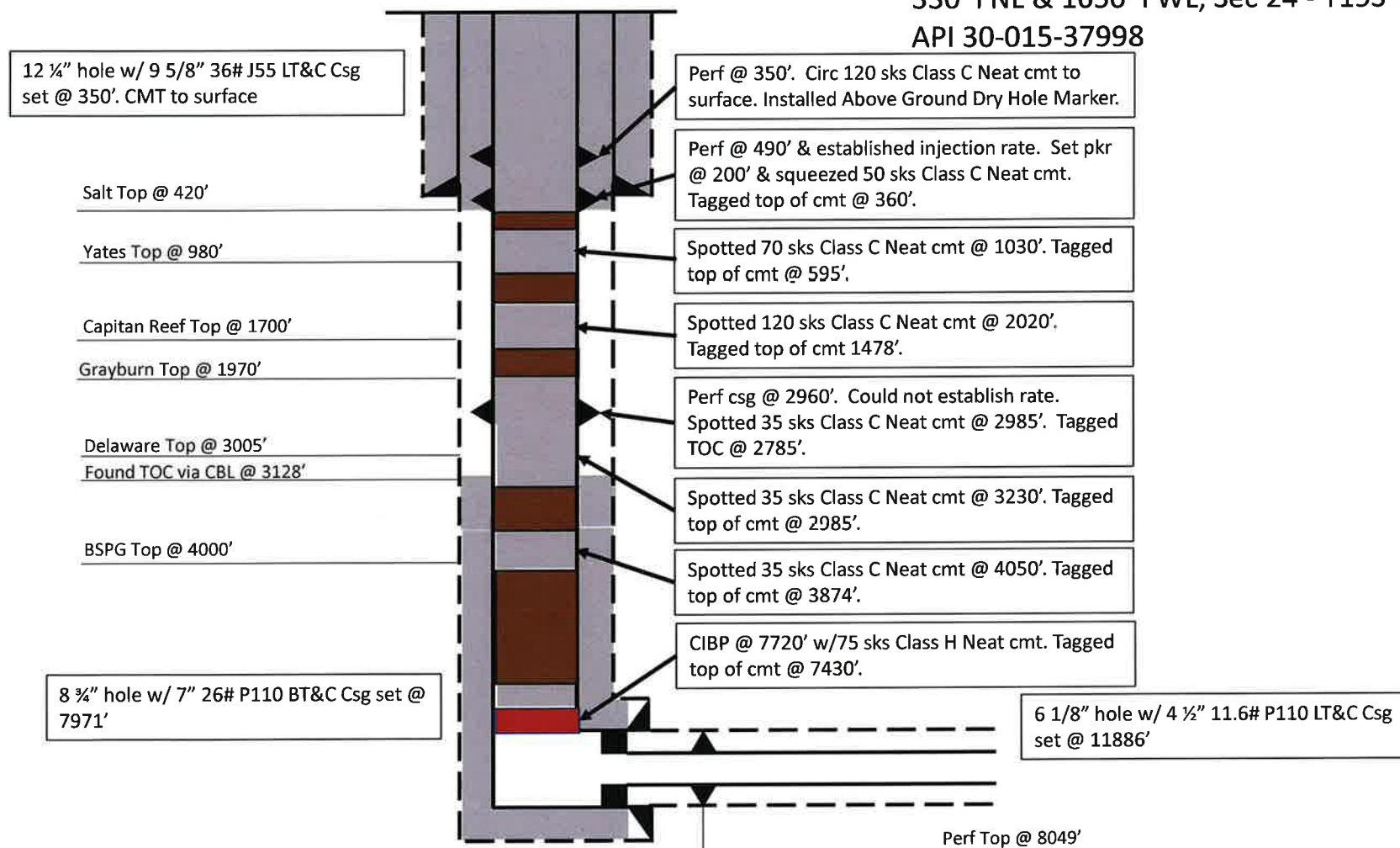

District I
1625 N. French Dr., Hobbs, NM 88240
Phone:(575) 393-6161 Fax:(575) 393-0720
District II
811 S. First St., Artesia, NM 88210
Phone:(575) 748-1283 Fax:(575) 748-9720
District III
1000 Rio Brazos Rd., Aztec, NM 87410
Phone:(505) 334-6178 Fax:(505) 334-6170
District IV
1220 S. St Francis Dr., Santa Fe, NM 87505
Phone:(505) 476-3470 Fax:(505) 476-3462

State of New Mexico
Energy, Minerals and Natural Resources
Oil Conservation Division
1220 S. St Francis Dr.
Santa Fe, NM 87505

CONDITIONS

Action 177242

CONDITIONS

| | |
|---|--|
| Operator: MEWBOURNE OIL CO P.O. Box 5270 Hobbs, NM 88241 | OGRID: 14744 |
| | Action Number: 177242 |
| | Action Type: [C-103] Sub. Plugging (C-103P) |

CONDITIONS

| | | |
|------------|-----------|----------------|
| Created By | Condition | Condition Date |
| gcordero | None | 1/31/2023 |