

Office
District I – (575) 393-6161
1625 N. French Dr., Hobbs, NM 88240
District II – (575) 748-1283
811 S. First St., Artesia, NM 88210
District III – (505) 334-6178
1000 Rio Brazos Rd., Aztec, NM 87410
District IV – (505) 476-3460
1220 S. St. Francis Dr., Santa Fe, NM
87505

OIL CONSERVATION DIVISION
1220 South St. Francis Dr.
Santa Fe, NM 87505

WELL API NO.
30-015-42350

5. Indicate Type of Lease
STATE ☐ FEE ☒

6. State Oil & Gas Lease No.

7. Lease Name or Unit Agreement Name

HEPLER FEE

8. Well Number
1

9. OGRID Number
246289

10. Pool name or Wildcat
Cass Draw; Bone Springs

SUNDRY NOTICES AND REPORTS ON WELLS
(DO NOT USE THIS FORM FOR PROPOSALS TO DRILL OR TO DEEPEN OR PLUG BACK TO A DIFFERENT RESERVOIR. USE "APPLICATION FOR PERMIT" (FORM C-101) FOR SUCH PROPOSALS.)

1. Type of Well: Oil Well ☒ Gas Well ☐ Other ☐

2. Name of Operator
WPX ENERGY PERMIAN, LLC

3. Address of Operator
333 W. Sheridan Avenue, Oklahoma City, OK 73102

4. Well Location

Unit Letter F : 1175 feet from the NORTH line and 2056 feet from the West line

Section 34 Township 22S Range 27E NMPM Eddy County, NM

11. Elevation (Show whether DR, RKB, RT, GR, etc.)
3317' GL

12. Check Appropriate Box to Indicate Nature of Notice, Report or Other Data

NOTICE OF INTENTION TO:

PERFORM REMEDIAL WORK ☐ PLUG AND ABANDON ☐
TEMPORARILY ABANDON ☐ CHANGE PLANS ☐
PULL OR ALTER CASING ☐ MULTIPLE COMPL ☐
DOWNHOLE COMMINGLE ☐
CLOSED-LOOP SYSTEM ☐
OTHER: ☐

SUBSEQUENT REPORT OF:

REMEDIAL WORK ☐ ALTERING CASING ☐
COMMENCE DRILLING OPNS. ☐ P AND A ☒
CASING/CEMENT JOB ☐
OTHER: ☐

13. Describe proposed or completed operations. (Clearly state all pertinent details, and give pertinent dates, including estimated date of starting any proposed work). SEE RULE 19.15.7.14 NMAC. For Multiple Completions: Attach wellbore diagram of proposed completion or recompletion.

11/2/22 - 11/4/22: MIRU P&A Unit.

11/7/22: Latch onto RBP and release packer TOH 2-7/8" tbg and packer.

11/8/22: Well had 1000 psi, flared. Attempt to kill well 80 bbls #10 brine. Unable to kill well.

11/9/22: RIH GR/JB. Stacked out @ 575'. Pump 55 gal Xylene and 70 bbls Hot water/10 gals paraffin Solvor. RIH GR/JB to 780'.

11/10/22: RIH w/Bit and sraper worked down to 6620'

11/11/22: POOH Bit & sraper. RIH GR/JB to 6632'. RIH WL. Set CIBP @ 6590'.

11/14/22: Tag CIBP @ 6590'. Circ 10# salt gel. Leak test. Good test. Shut down for wind.

11/15/22: MIRU WL. Run CBL from 6590'. Spot 25 sx Cl C from 6590'-6450'. WOC.

11/16/22: RIH tag TOC @ 6513'. Spot 25 sx Cl C from 5635'-5500'. WOC. Tag TOC @ 5493'.

11/17/22: OCD wanted to cover Cherry Canyon. Perf @ 2890'. Pressure up to 550 psi. No injection rate. Spot 25 sx Cl C from 2935'-2750'. WOC.

11/18/22: RIH tag TOC @ 2753'. Spot 80 sx Cl C from 2225'-1782'. WOC.

11/21/22: Perf @ 960'. No injection rate. Spot 25 sx Cl C from 1010'-850'. WOC.

11/22/22: Tag TOC @ 860'. Perf @ 520. No injection. Pump 50 sx Cl C from 570' -270'. WOC, Tag TOC @ 275'. Perf @ 200'. No injection. RIH to 250' circulate cmt to surface.

1/08/23: Cut WH off 3' BGL, Set dry hole marker.

Spud Date:

Rig Release Date:

Approved for plugging of well bore only. Liability under bond is retained pending Location cleanup & receipt of C-103Q (Subsequent Report of Well Plugging) which may be found at OCD Web Page, OCD Permitting @ www.emnrd.state.nm.us

I hereby certify that the information above is true and complete to the best of my knowledge and belief.

SIGNATURE [Signature] TITLE Production Technologist DATE 1-17-23

Type or print name Jeff Young E-mail address: Jeff.Young@dvn.com PHONE: 405-228-2480

For State Use Only

APPROVED BY: [Signature] TITLE Staff Manager DATE 1/31/2023

Conditions of Approval (if any):

WPX ENERGY PERMIAN, LLC

Well Name: HEPLER FEE 1	Field: Carlsbad North
Location: 1175 FNL 2056 FWL SEC 34-T22S-R27E	County: Eddy State: New Mexico
Elevation: 3837' GL	Spud Date: 8/27/2014 Compl Date: 10/9/2014
API#: 30-015-42350 Prepared by: Jeff Young	Date: 1/17/23 Rev:

FINAL WELLBORE

17-1/2" Hole
13-3/8", 48# @ 420'
 Cmt'd w/420 sx to surface

12-1/4" Hole
9-5/8", 36# @ 1838'
 Cmt'd w/625 sx to surface

TOC @ Surface

Perforations: (Bone Springs)

6653-6814'
 7302-7440'
 8098-8120'
 8694-8844'
 8985-9126'

8 3/4" Hole
7", 26# @ 9378'
 Cmt'd w/1450 sx to surface'

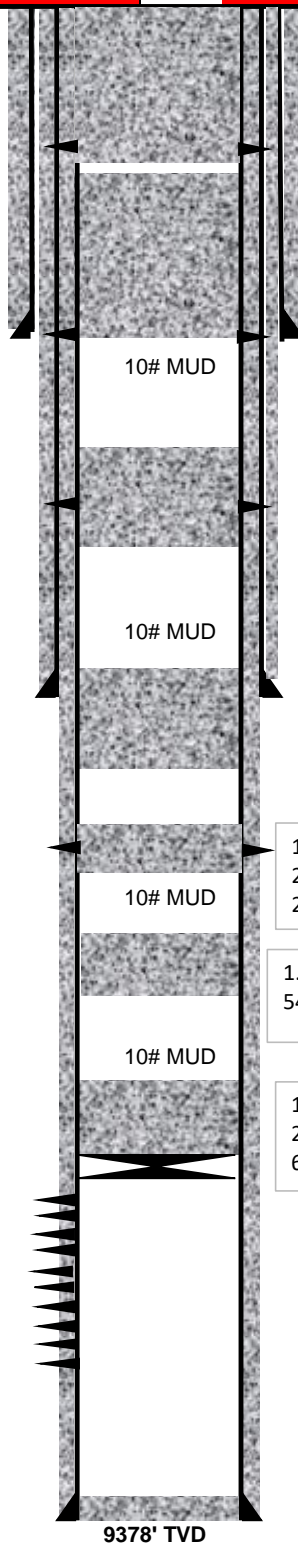

1. Perf @ 200'. No inj rate.
2. Circ sx CI C from 250' to surface
2. Cut WH off 3' BGL, Set dry hole marker.

1. Perf @ 520'. No inj rate.
2. Pump 50 sx CI C from 570'-275'. WOC & Tag TOC @ 275'.

1. Perf @ 960'. No inj rate.
2. Spot 25 sx CI C from 1010'-860'. WOC & Tag TOC @ 860'

1. Spot 80 sx CI C from 2225'-1782'. WOC

1. Perf per OCD @ 2890'. No inj rate.
2. Spot 25 sx CI C from 2935'-2753'. WOC & Tag TOC @ 2753'

1. Spot 25 sx CI C from 5635'-5493'. WOC & Tag TOC @ 5493'

1. Set CIBP @ 6590'. Tag. Circ 10# salt gel. Leak test.
2. Spot 25 sx CI C from 6590'-6513'. WOC @ Tag TOC @ 6513'

District I
1625 N. French Dr., Hobbs, NM 88240
Phone:(575) 393-6161 Fax:(575) 393-0720
District II
811 S. First St., Artesia, NM 88210
Phone:(575) 748-1283 Fax:(575) 748-9720
District III
1000 Rio Brazos Rd., Aztec, NM 87410
Phone:(505) 334-6178 Fax:(505) 334-6170
District IV
1220 S. St Francis Dr., Santa Fe, NM 87505
Phone:(505) 476-3470 Fax:(505) 476-3462

State of New Mexico
Energy, Minerals and Natural Resources
Oil Conservation Division
1220 S. St Francis Dr.
Santa Fe, NM 87505

CONDITIONS

Action 176503

CONDITIONS

Operator: WPX Energy Permian, LLC Devon Energy - Regulatory Oklahoma City, OK 73102	OGRID: 246289
	Action Number: 176503
	Action Type: [C-103] Sub. Plugging (C-103P)

CONDITIONS

Created By	Condition	Condition Date
gcordero	None	1/31/2023