

Submit Copy To Appropriate District  
Office  
District I – (575) 393-6161  
1625 N. French Dr., Hobbs, NM 88240  
District II – (575) 748-1283  
811 S. First St., Artesia, NM 88210  
District III – (505) 334-6178  
1000 Rio Brazos Rd., Aztec, NM 87410  
District IV – (505) 476-3460  
1220 S. St. Francis Dr., Santa Fe, NM  
87505

State of New Mexico  
Energy, Minerals and Natural Resources

Form C-103  
Revised July 18, 2013

OIL CONSERVATION DIVISION  
1220 South St. Francis Dr.  
Santa Fe, NM 87505

WELL API NO.	30-015-22814
5. Indicate Type of Lease STATE <input checked="" type="checkbox"/> FEE <input type="checkbox"/>	
6. State Oil & Gas Lease No.	
7. Lease Name or Unit Agreement Name STATE 23 A	
8. Well Number	1
9. OGRID Number	7377
10. Pool name or Wildcat TURKEY TRACT; BONE SPRING)	
4. Well Location Unit Letter <u>L</u> : <u>1980</u> feet from the <u>SOUTH</u> line and <u>660</u> feet from the <u>WEST</u> line Section <u>23</u> Township <u>19S</u> Range <u>29E</u> NMPM County <u>EDDY</u>	
11. Elevation (Show whether DR, RKB, RT, GR, etc.) 3313' GR	

12. Check Appropriate Box to Indicate Nature of Notice, Report or Other Data

NOTICE OF INTENTION TO:	SUBSEQUENT REPORT OF:
PERFORM REMEDIAL WORK <input type="checkbox"/>	REMEDIAL WORK <input type="checkbox"/>
TEMPORARILY ABANDON <input type="checkbox"/>	ALTERING CASING <input type="checkbox"/>
PULL OR ALTER CASING <input type="checkbox"/>	COMMENCE DRILLING OPNS. <input type="checkbox"/>
DOWNHOLE COMMINGLE <input type="checkbox"/>	P AND A <input checked="" type="checkbox"/>
CLOSED-LOOP SYSTEM <input type="checkbox"/>	CASING/CEMENT JOB <input type="checkbox"/>
OTHER: <input type="checkbox"/>	OTHER: <input type="checkbox"/>

13. Describe proposed or completed operations. (Clearly state all pertinent details, and give pertinent dates, including estimated date of starting any proposed work). SEE RULE 19.15.7.14 NMAC. For Multiple Completions: Attach wellbore diagram of proposed completion or recompletion.

EOG PLUGGED THIS WELL USING THE ATTACHED PROCEDURE. FINAL WBD ATTACHED

Approved for plugging of well bore only. Liability under bond is retained pending Location cleanup & receipt of C-103Q (Subsequent Report of Well Plugging) which may be found at OCD Web Page, OCD Permitting @ [www.emnrd.state.nm.us](http://www.emnrd.state.nm.us)

Spud Date:

02/20/1979

Rig Release Date:

I hereby certify that the information above is true and complete to the best of my knowledge and belief.

SIGNATURE Kay Maddox TITLE SENIOR REGULATORY SPECIALIST DATE 01/05/2023

Type or print name Kay Maddox E-mail address: kay\_maddox@eogresources.com PHONE: 432-638-8475

**For State Use Only**

APPROVED BY: [Signature] TITLE Staff Manager DATE 1/31/2023

Conditions of Approval (if any):

STATE 23 A #1

30-015-22814

**PUGGING OPERATIONS:**

12/11/22      MIRU, PULL RODS & TBG

12/12/22      RDMO

12/14/22      MIRU

12 19/22      RIH TO 8078', TAGGED CIBP, PMP 25 SXS CL C CMT, 1.08 YIELD, WOC

12/20/22      TAG TOC @ 7763', SET CIBP @ 5995', TAG CIBP @ 5995', TSTD 500PSI, HELD – RAN CBL TO SURF, GOOD CMT

12/21/22      RIH TO 5995', PMP 25 SXS CL C CMT 1.32 YIELD, WOC, TAG TOC @ 5616', PMP 25 SXS CL C CMT 1.32 YIELD @ 5052', WOC, NO TAG (NMOCD APPROVED) PUH TO 3752' PMP 25 SXS CL C CMT 1.32 YEILD, WOC, NO TAG (NMOCD APPROVED) PUH TO 3061', PMP 25 SXS CL C CMT 1.32 YIELD, WOC, TAG TOC @ 2673'

12/22/22      PERF @ 1570', COULD NOT INJECT, NMOCD APPROVED PMP 25 SXS CL C CMT 1.32 YIELD @ 1650', WOC, TAG TOC @ 1217', PERF @ 1200', NO INJECTION, PUH TO 1150' PERF, NO INJECTION

12/28/22      PUH TO 1100', PERF SQZ W/60 SXS CL CMT, 1.32 YIELD, WOC, TAG TOC @ 363', RIH PERF @ 350', NO INJECTION, PERF @ 200', NO INJETION RATE, NMOCD APPROVED CIRC 25 SXS CL C CMT 1.32YIELD UP 4 ½" CASING TO SURFACE  
VISUALLY VERIFIED CEMENT TO SURFACE

DAVID ALVARADO APPROVED ALL CHANGES TO APPROVED NOI TO P&A

THIS WELL IS PLUGGED AND ABANDONED

Well Name: State 23 A #1  
 Location: 1980 PSL & 660 FWL  
 County: Eddy, NM  
 Lat/Long: 32.6442909, 104.0519714  
 API #: 30-015-22814  
 Spud Date: 2/20/79  
 Compl. Date: 5/11/14

**Proposed Wellbore Diagram:**

KB:  
 GL: 3135

15.000"  
 11.750" 48.00# @ 316  
 300 sx = circulated

11.000"  
 8.625" 32.00# @ 3000  
 2025 sx = circulated

TOC @ 8260 (04/11/79)

7.875"  
 4.500" 11.60# @ 11775  
 850 sx = 8260

PBTD @ 8080  
 TD @ 11775

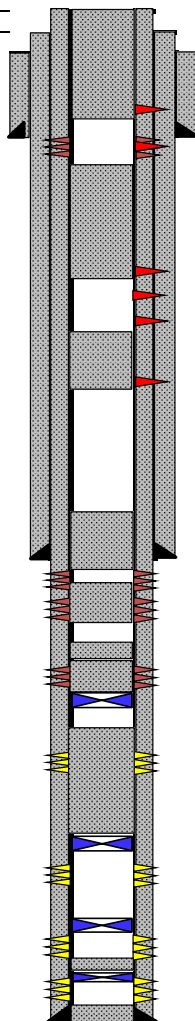

Perf and Sqz @ 200, no injection, circ 25 sx Class C to 0 (12/28/22)

Perf and Sqz @ 350, no injection (12/28/22)  
 Sqz Holes 366 for CMT circulation (07/07/09)  
 TAG TOC @ 363 (12/28/22)

Perf and Sqz @ 1100, 60 sx Class C (12/28/22)  
 Perf and Sqz @ 1150, no injection (12/22/22)  
 Perf and Sqz @ 1200, no injection (12/22/22)  
 TAG TOC @ 1217 (12/22/22)

Perf and Sqz @ 1570, 25sx Class C (12/22/22)

TAG TOC @ 2673 (12/21/22)

25 sx Class C at 3061 (12/21/22)  
 Sqz Holes 3100 for CMT circulation (07/07/09)  
 25 sx Class C at 3752, WOC (12/21/22)  
 Sqz Holes 3800 for CMT circulation (07/07/09)  
 25 sx at 5052, WOC (12/21/22)  
 Sqz Holes 5625 - 5725 for CMT circulation (07/07/09)  
 CIBP @ 5995, TAG, Pressure Test, CBL (12/19/22), 25 sx Class C from 5995 to 5616, WOC, TAG (12/21/22)

TAG TOC @ 7763 (12/19/22), CBL  
 Open Perfs 7936 - 8022

TAG CIBP @ 8078, 25sx Class C, WOC (12/19/22)  
 CIBP @ 8080 (05/03/14)  
 Open Perfs 8958 - 8970  
 Open Perfs 9078 - 9114

CIBP @ 11200 (08/16/13)  
 Sqz Perfs 11278 - 11465  
 CIBP @ 11520 w/ 10' CMT (08/16/13)  
 Sqz Perfs 11540 - 11570



Formation Tops	
T of Salt	-
B of Salt	1,350
Yates	1,520
Bell Canyon	3,697
Cherry Canyon	-
Brushy Canyon	-
Leonard	-
Bone Spring	5,002
Wolfcamp	-
Cisco	-
Canyon	-
Strawn	-
Atoka	-
Morrow	-

Not to Scale

By: AEC 1/13/23

**District I**  
1625 N. French Dr., Hobbs, NM 88240  
Phone:(575) 393-6161 Fax:(575) 393-0720  
**District II**  
811 S. First St., Artesia, NM 88210  
Phone:(575) 748-1283 Fax:(575) 748-9720  
**District III**  
1000 Rio Brazos Rd., Aztec, NM 87410  
Phone:(505) 334-6178 Fax:(505) 334-6170  
**District IV**  
1220 S. St Francis Dr., Santa Fe, NM 87505  
Phone:(505) 476-3470 Fax:(505) 476-3462

State of New Mexico  
Energy, Minerals and Natural Resources  
Oil Conservation Division  
1220 S. St Francis Dr.  
Santa Fe, NM 87505

CONDITIONS

Action 177430

CONDITIONS

Operator: EOG RESOURCES INC P.O. Box 2267 Midland, TX 79702	OGRID: 7377
	Action Number: 177430
	Action Type: [C-103] Sub. Plugging (C-103P)

CONDITIONS

Created By	Condition	Condition Date
gcordero	None	1/31/2023