

Submit a Copy To Appropriate District
Office
District I – (575) 393-6161
1625 N. French Dr., Hobbs, NM 88240
District II – (575) 748-1283
811 S. First St., Artesia, NM 88210
District III – (505) 334-6178
1000 Rio Brazos Rd., Aztec, NM 87410
District IV – (505) 476-3460
1220 S. St. Francis Dr., Santa Fe, NM
87505

State of New Mexico
Energy, Minerals and Natural Resources

Form C-103
Revised July 18, 2013

OIL CONSERVATION DIVISION
1220 South St. Francis Dr.
Santa Fe, NM 87505

SUNDRY NOTICES AND REPORTS ON WELLS (DO NOT USE THIS FORM FOR PROPOSALS TO DRILL OR TO DEEPEN OR PLUG BACK TO A DIFFERENT RESERVOIR. USE "APPLICATION FOR PERMIT" (FORM C-101) FOR SUCH PROPOSALS.)		WELL API NO. 30-025-23540
1. Type of Well: Oil Well <input type="checkbox"/> Gas Well <input type="checkbox"/> Other <input checked="" type="checkbox"/> INJECTION		5. Indicate Type of Lease STATE <input checked="" type="checkbox"/> FEE <input type="checkbox"/>
2. Name of Operator CROSS TIMBERS ENERGY, LLC		6. State Oil & Gas Lease No.
3. Address of Operator 400 W 7TH ST, FORT WORTH, TX 76102		7. Lease Name or Unit Agreement Name NORTH VACUUM ABO UNIT
4. Well Location Unit Letter <u>L</u> : <u>1980</u> feet from the <u>S</u> line and <u>860</u> feet from the <u>W</u> line Section <u>26</u> Township <u>17S</u> Range <u>34E</u> NMPM County <u>LEA</u>		8. Well Number <u>138</u>
11. Elevation (Show whether DR, RKB, RT, GR, etc.)		9. OGRID Number 298299
		10. Pool name or Wildcat VACUUM; ABO, NORTH

12. Check Appropriate Box to Indicate Nature of Notice, Report or Other Data

NOTICE OF INTENTION TO:		SUBSEQUENT REPORT OF:	
PERFORM REMEDIAL WORK <input type="checkbox"/>	PLUG AND ABANDON <input type="checkbox"/>	REMEDIAL WORK <input checked="" type="checkbox"/>	ALTERING CASING <input type="checkbox"/>
TEMPORARILY ABANDON <input type="checkbox"/>	CHANGE PLANS <input type="checkbox"/>	COMMENCE DRILLING OPNS. <input type="checkbox"/>	P AND A <input type="checkbox"/>
PULL OR ALTER CASING <input type="checkbox"/>	MULTIPLE COMPL <input type="checkbox"/>	CASING/CEMENT JOB <input type="checkbox"/>	
DOWNHOLE COMMINGLE <input type="checkbox"/>			
CLOSED-LOOP SYSTEM <input type="checkbox"/>			
OTHER: <input type="checkbox"/>		OTHER: <input type="checkbox"/>	

13. Describe proposed or completed operations. (Clearly state all pertinent details, and give pertinent dates, including estimated date of starting any proposed work). SEE RULE 19.15.7.14 NMAC. For Multiple Completions: Attach wellbore diagram of proposed completion or recompletion.

In response to violation cGR2224350927, the following procedure was performed:

- 1) MIRU 12/07/2022, POOH w/tbg and seal assembly, replaced joints.
- 2) RBIH w/redressed seal assembly and tbg. Latched onto pkr, tested good. Unlatched seal assembly.
- 3) Circulated pkr fluid, latched onto pkr @ 8461'.
- 4) Ran successful BHT and MIT.
- 5) RDMO, RTWI 12/12/2022.

MIT Chart attached: START 565 psi, END 560 psi.

BHT submitted separately.

Spud Date:

Rig Release Date:

I hereby certify that the information above is true and complete to the best of my knowledge and belief.

SIGNATURE Connie Blaylock TITLE Regulatory Analyst DATE 01/13/2023

Type or print name Connie Blaylock E-mail address: cblaylock@mspartners.com PHONE: 817-334-7882

For State Use Only

APPROVED BY: Kerry Fortner TITLE Compliance Officer A DATE 2/1/23

Conditions of Approval (if any):

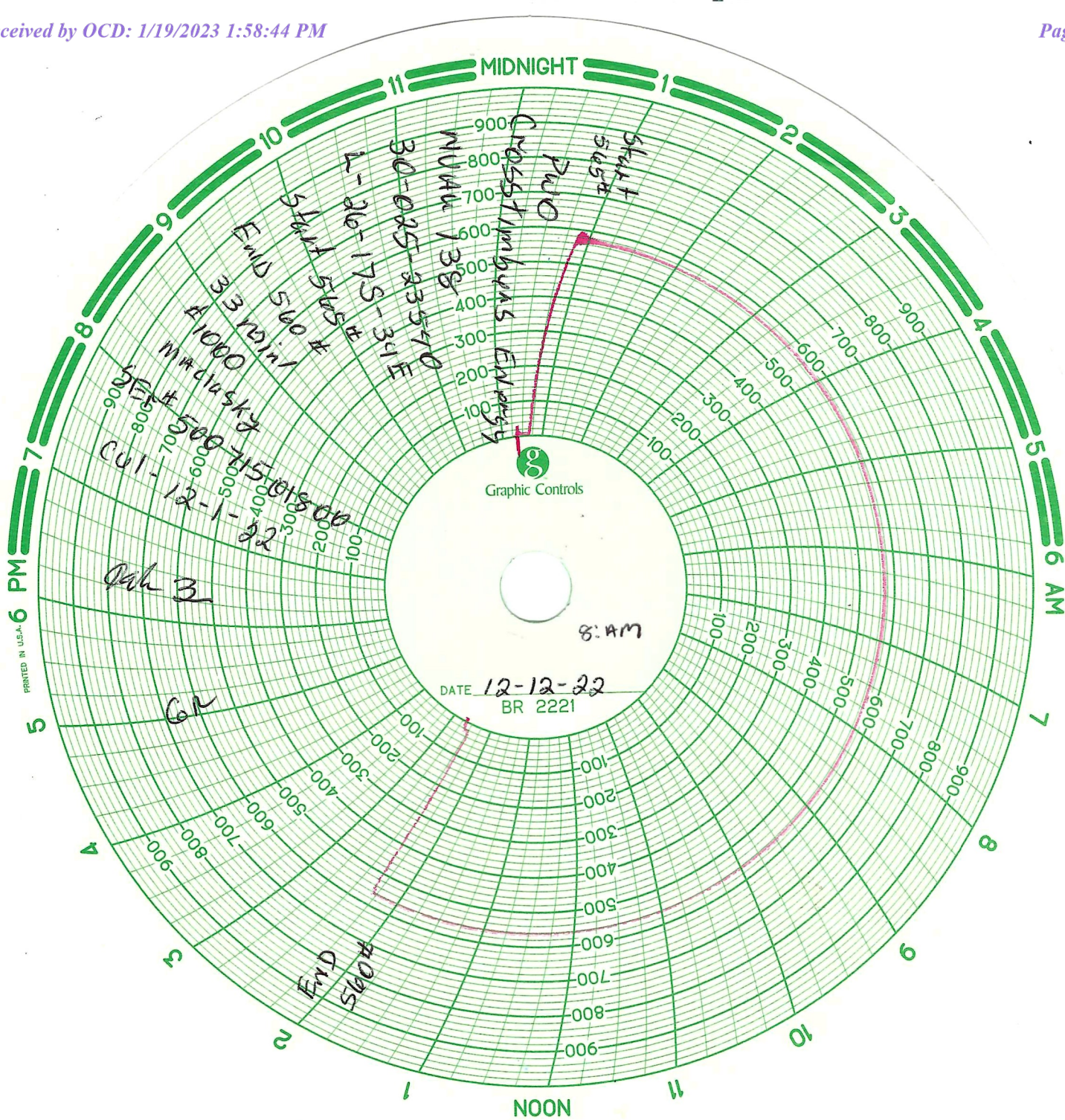

CROSS TIMBERS ENERGY, LLC**North Vacuum Abo Unit #138 WIW**

API: 30-025-23540

1,980' FSL & 860' FWL of Section 26 – 17S – 34E

Lea County, NM

Elevation
GL- 4026'
DF- 4040'
KB- 4041'
Zero- 15' AGL

SPUD: 07/11/1970
COMPLETION: 08/11/1970
CTI: 08/07/1986

12¼" hole

Sfc Csg: 8-5/8", 23# J55 8rd csg. Set @ 1615' w/ 1000 sx.
Class ?? 8% gel + 2% CaCl₂ + 200 sx. Incor Neat cmt. w/ 2%
Cmt. Circ.

06/2014: 13.5' casing patch at
top of 5-½" csg

TUBING (12/09/22): 2-3/8", 4.7#, J-55
bare tubing stung into

**Otis TB Perma-drill Pkr w/ seal
assembly. @ 8461'**

ABO Perfs (08/1970):

8508', 17', 20', 22', 24', 30', 34', 36', 38', 42', 48', 65', 67', 69',
73', 75', 81', 88', 91', 96', + 8600' w/ 1 JSPF, 21 holes

(07/1976):

8506', 07', 16', 18', 21', 23', 25', 29', 31', 35', 37', 39', 47', 49',
66', 68', 70', 72', 74', 76', 79', & 8581 w/ 1 JSPF, 22 holes +
8526', 80', 82', 89', 8627', 28', 30', 31', 32', 34', 44', 45', 46',
w/ 26 holes (CTI"D In 7/86, A/ 6000 gal 15%)

(07/1986):

2 spf @ 8526', 80', 89', 8627', 28', 30', 31', 32', 34', 8644'-46'

7-7/8" hole

Prod Csg: 5½", 17# & 15.5#, N80 & J55 8rd csg. (2,551' of 17#
N80 on bottom) Set @ 8,700'. Cmt w/ 2900 sx. TILW. 1st 1000
sx. Contained ¼# Flocele + 200 sx. Class C neat cmt. Circ.

PBSD @ 8690'

TD @ 8700'

District I
1625 N. French Dr., Hobbs, NM 88240
Phone:(575) 393-6161 Fax:(575) 393-0720

District II
811 S. First St., Artesia, NM 88210
Phone:(575) 748-1283 Fax:(575) 748-9720

District III
1000 Rio Brazos Rd., Aztec, NM 87410
Phone:(505) 334-6178 Fax:(505) 334-6170

District IV
1220 S. St Francis Dr., Santa Fe, NM 87505
Phone:(505) 476-3470 Fax:(505) 476-3462

State of New Mexico
Energy, Minerals and Natural Resources
Oil Conservation Division
1220 S. St Francis Dr.
Santa Fe, NM 87505

CONDITIONS

Action 177634

CONDITIONS

Operator: CROSS TIMBERS ENERGY, LLC 400 West 7th Street Fort Worth, TX 76102	OGRID: 298299
	Action Number: 177634
	Action Type: [C-103] Sub. Workover (C-103R)

CONDITIONS

Created By	Condition	Condition Date
kfortner	None	2/1/2023