

Submit Copy To Appropriate District
Office
District I - (575) 393-6161
1625 N. French Dr., Hobbs, NM 88240
District II - (575) 748-1283
811 S. First St., Artesia, NM 88210
District III - (505) 334-6178
1000 Rio Brazos Rd., Aztec, NM 87410
District IV - (505) 476-3460
1220 S. St. Francis Dr., Santa Fe, NM
87505

State of New Mexico
Energy, Minerals and Natural Resources

Form C-103
Revised July 18, 2013

OIL CONSERVATION DIVISION
1220 South St. Francis Dr.
Santa Fe, NM 87505

WELL API NO. 30-015 -33401
5. Indicate Type of Lease STATE <input checked="" type="checkbox"/> FEE <input type="checkbox"/>
6. State Oil & Gas Lease No.
7. Lease Name or Unit Agreement Name MEDANO VA STATE
8. Well Number 8
9. OGRID Number 7377
10. Pool name or Wildcat LOS MEDANOS; DELAWARE

SUNDRY NOTICES AND REPORTS ON WELLS (DO NOT USE THIS FORM FOR PROPOSALS TO DRILL OR TO DEEPEN OR PLUG BACK TO A DIFFERENT RESERVOIR. USE "APPLICATION FOR PERMIT" (FORM C-101) FOR SUCH PROPOSALS.)	
1. Type of Well: Oil Well <input checked="" type="checkbox"/> Gas Well <input type="checkbox"/> Other <input type="checkbox"/>	
2. Name of Operator EOG RESOURCES INC	
3. Address of Operator PO BOX 2267 MIDLAND, TX 79702	
4. Well Location Unit Letter P : 660' feet from the SOUTH line and 330' feet from the EAST line Section 16 Township 23S Range 31E NMPM County EDDY	
11. Elevation (Show whether DR, RKB, RT, GR, etc.) 3392' GR	

12. Check Appropriate Box to Indicate Nature of Notice, Report or Other Data

NOTICE OF INTENTION TO:		SUBSEQUENT REPORT OF:	
PERFORM REMEDIAL WORK <input type="checkbox"/>	PLUG AND ABANDON <input type="checkbox"/>	REMEDIAL WORK <input type="checkbox"/>	ALTERING CASING <input type="checkbox"/>
TEMPORARILY ABANDON <input type="checkbox"/>	CHANGE PLANS <input type="checkbox"/>	COMMENCE DRILLING OPNS. <input type="checkbox"/>	P AND A <input checked="" type="checkbox"/>
PULL OR ALTER CASING <input type="checkbox"/>	MULTIPLE COMPL <input type="checkbox"/>	CASING/CEMENT JOB <input type="checkbox"/>	
DOWNHOLE COMMINGLE <input type="checkbox"/>			
CLOSED-LOOP SYSTEM <input type="checkbox"/>			
OTHER: <input type="checkbox"/>		OTHER: <input type="checkbox"/>	

13. Describe proposed or completed operations. (Clearly state all pertinent details, and give pertinent dates, including estimated date of starting any proposed work). SEE RULE 19.15.7.14 NMAC. For Multiple Completions: Attach wellbore diagram of proposed completion or recompletion.

EOG PLUGGED AND ABANDONED THIS WELL USING THE ATTACHED PROCEDURE
. FINAL WBD AND DHM PICTURES ALSO ATTACHED.

THIS WELL WAS PLUGGED 1/7/2023

Approved for plugging of well bore only. Liability under bond is retained pending Location cleanup & receipt of C-103Q (Subsequent Report of Well Plugging) which may be found at OCD Web Page, OCD Permitting @ www.emnrd.state.nm.us

Spud Date:

10/10/2004

Rig Release Date:

I hereby certify that the information above is true and complete to the best of my knowledge and belief.

SIGNATURE Kay Maddox TITLE Regulatory Specialist DATE 01/24/2023

Type or print name Kay Maddox E-mail address: kay_maddox@eogresources.com PHONE: 432-638-8475

For State Use Only

APPROVED BY: [Signature] TITLE Staff Manager DATE 2/3/2023

Conditions of Approval (if any):

MEDANO VA STATE #8

30-015-33401

P&A WELLWORK:

11/23/2022 MIRU, POOH W/RODS RDMO

1/5/2023 MIRU, SET CIBP @ 6650', PMP 25 SXS CL C CMT 1.48 YIELD, WOC

1/6/2023 TAG TOC @ 6390', PERF @ 4172', NO INJ RATE, SPOT 25 SXS CL C CMT, 1.48 YIELD @ 4222'

1/7/2023 TAG TOC @ 3800', PMP 302 SXS CL C CMT 1.48 YIELD @ 3725', TAG TOC @ 792', PUH TO 660', PMP 70 SXS CL C CMT, 1.48 YIELD TO SURFACE

CEMENT TO SURFACE VISUALLY VERIFIED 1/7/2023

ALL P&A WELLWORK APPROVED BY NMOCD REP DAVID ALVARADO

WELL IS PLUGGED AND ABANDONED



Well Name: Medano VA State #8
 Location: 660 FSL & 330 FEL
 County: Eddy, NM
 Lat/Long: 32.2989807,-103.7752991
 API #: 30-015-33401
 Spud Date: 10/10/04
 Compl. Date: 1/10/05

Final Wellbore Diagram

KB: 3410
 GL: 3392

17.500"
 13.375" 48.00# @ 604
 535 sx = surface

TOC @ 450

11.000"
 8.625" 32.00# @ 4122
 1000 sx = surface

7.875"
 5.500" 15.50# @ 8200
 1150 sx = 450

PBTD @ 8154
 TD @ 8200

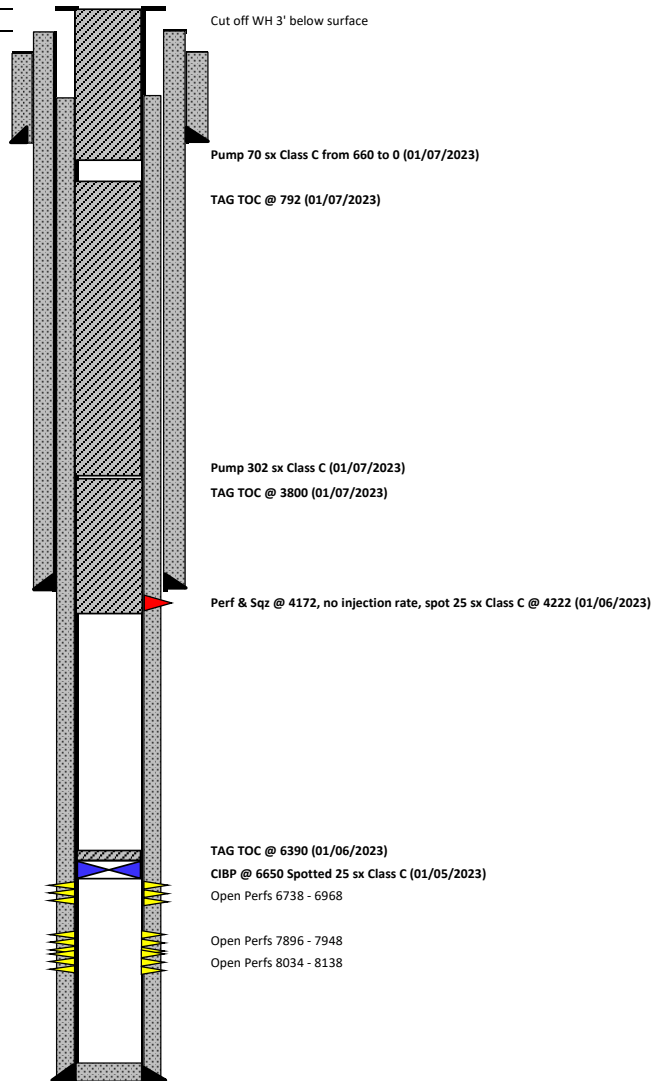

Formation Tops

T of Salt	876
B of Salt	4,023
Rustler	550
Bell Canyon	4,284
Cherry Canyon	5,164
Brushy Canyon	6,380
Leonard	
Bone Spring	8,150
Wolfcamp	
Cisco	
Canyon	
Strawn	
Atoka	
Morrow	

Not to Scale

By: AEC 1/26/23

District I
1625 N. French Dr., Hobbs, NM 88240
Phone:(575) 393-6161 Fax:(575) 393-0720

District II
811 S. First St., Artesia, NM 88210
Phone:(575) 748-1283 Fax:(575) 748-9720

District III
1000 Rio Brazos Rd., Aztec, NM 87410
Phone:(505) 334-6178 Fax:(505) 334-6170

District IV
1220 S. St Francis Dr., Santa Fe, NM 87505
Phone:(505) 476-3470 Fax:(505) 476-3462

State of New Mexico
Energy, Minerals and Natural Resources
Oil Conservation Division
1220 S. St Francis Dr.
Santa Fe, NM 87505

CONDITIONS

Action 181705

CONDITIONS

Operator: EOG RESOURCES INC P.O. Box 2267 Midland, TX 79702	OGRID: 7377
	Action Number: 181705
	Action Type: [C-103] Sub. Plugging (C-103P)

CONDITIONS

Created By	Condition	Condition Date
gcordero	None	2/3/2023