

Energy, Minerals and Natural Resources

Revised August 1, 2011

Office
District I - (575) 393-6161
1625 N. French Dr., Hobbs, NM 88240
District II - (575) 748-1283
811 S. First St., Artesia, NM 88210
District III - (505) 334-6178
1000 Rio Brazos Rd., Aztec, NM 87410
District IV - (505) 476-3460
1220 S. St. Francis Dr., Santa Fe, NM
87505

OIL CONSERVATION DIVISION
1220 South St. Francis Dr.
Santa Fe, NM 87505

WELL API NO.

30-015-22205

5. Indicate Type of Lease

STATE X FEE

6. State Oil & Gas Lease No.

SUNDRY NOTICES AND REPORTS ON WELLS

(DO NOT USE THIS FORM FOR PROPOSALS TO DRILL OR TO DEEPEN OR PLUG BACK TO A DIFFERENT RESERVOIR. USE "APPLICATION FOR PERMIT" (FORM C-101) FOR SUCH PROPOSALS.)

1. Type of Well: Oil Well X Gas Well Other

7. Lease Name or Unit Agreement Name

PARR

8. Well Number

001

2. Name of Operator

EARTHSTONE ENERGY, LLC

9. OGRID Number

372137

3. Address of Operator

1400 WOODLOCH FOREST DR., SUITE 300, THE WOODLANDS, TX 77380

10. Pool name or Wildcat

YARROW; DELAWARE

4. Well Location

Unit Letter P : 990 feet from the SOUTH line and 990 feet from the EAST line
Section 15 Township 23S Range 26E NMPM EDDY County

11. Elevation (Show whether DR, RKB, RT, GR, etc.)

3,321' - GR

12. Check Appropriate Box to Indicate Nature of Notice, Report or Other Data

NOTICE OF INTENTION TO:

PERFORM REMEDIAL WORK ☐ PLUG AND ABANDON ☐
TEMPORARILY ABANDON ☐ CHANGE PLANS ☐
PULL OR ALTER CASING ☐ MULTIPLE COMPL ☐
DOWNHOLE COMMINGLE ☐

SUBSEQUENT REPORT OF:

REMEDIAL WORK ☐ ALTERING CASING ☐
COMMENCE DRILLING OPNS. ☐ P AND A ☒
CASING/CEMENT JOB ☐

OTHER: ☐

OTHER: WELL PLUGGED AND ABANDON 01/29/2023

13. Describe proposed or completed operations. (Clearly state all pertinent details, and give pertinent dates, including estimated date of starting any proposed work). SEE RULE 19.15.7.14 NMAC. For Multiple Completions: Attach wellbore diagram of proposed completion or recompletion.

01/27/2023: TAG EXISTING 5-1/2" CIBP @ 2,650'; CIRC. WELL W/ M.L.F; PUMP (25) SXS. CLASS "C" CMT. @ 2,650'.

01/28/2023: TAG TOC @ 2,403'; RUN CBL (PER OCD); PUMP (75) SXS. CLASS "C" CMT. @ 1,960'; WOC X TAG TOC @ 1,401'; PUMP (57) SXS. CLASS "C" CMT. @ 675' (PER OCD); WOC.

01/29/2023: TAG TOC @ 191'; PERF. SQZ. HOLES @ 100' (PER OCD); ATTEMPT TO EST. INJ. RATE - PRES. UP TO 1,200# X HOLD; MIX X CIRC. TO SURF. (50) SXS. CLASS "C" CMT. @ 191'-3' (PER OCD); DIG OUT X CUT OFF WELLHEAD 3' B.G.L.; WELD ON STEEL PLATE TO CSGS. X INSTALL DRY HOLE MARKER.

Approved for plugging of well bore only. Liability under bond is retained pending Location cleanup & receipt of C-103Q (Subsequent Report of Well Plugging) which may be found at OCD Web Page, OCD Permitting @ www.emnrd.state.nm.us

MIRU PXA EQUIP.: 01/27/2023

RDMO PXA EQUIP.01/29/2023

I hereby certify that the information above is true and complete to the best of my knowledge and belief.

SIGNATURE

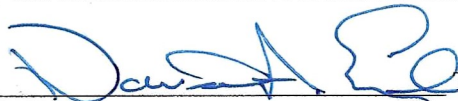

TITLE: AGENT

DATE: 02/02/2023

Type or print name: DAVID A. EYLER

E-mail address: DEYLER@MILAGRO-RES.COM PHONE: 432.687.3033

For State Use Only

APPROVED BY:



TITLE

Staff Manager

DATE 2/3/2023

Conditions of Approval (if any):

EARTHSTONE ENERGY, LLC.

PARR # 001

WELLBORE SCHEMATIC

CURRENT

30-015-22205

| | | | | | | |
|----------------------------------|-------------|------------------------|------------------------|-------|-------------------|-----------|
| WELL NAME: Parr # 1 | | | FIELD: Yarrow Delaware | | | |
| LOCATION: Section 15, T23S, R27E | | | COUNTY: EDDY | | | STATE: NM |
| ELEVATION: GL= 3293' KB= 3302' | | | SPUD DATE: 7/19/77 | | COMP DATE: 8/9/77 | |
| API#: 30-015-22205 | | PREPARED BY: C. Palmer | | | DATE: 5/21/02 | |
| TUBULARS | DEPTH | SIZE | WEIGHT | GRADE | THREAD | HOLE SIZE |
| CASING: | 0' - 611' | 8 5/8" | 24 | K-55 | ST&C | 12 1/4' |
| CASING: | 0' - 3,010' | 5 1/2" | 14 | K-55 | ST&C | 7 7/8" |
| CASING: | | | | | | |
| TUBING: | 0' - 2726' | 2 3/8" | | | | |

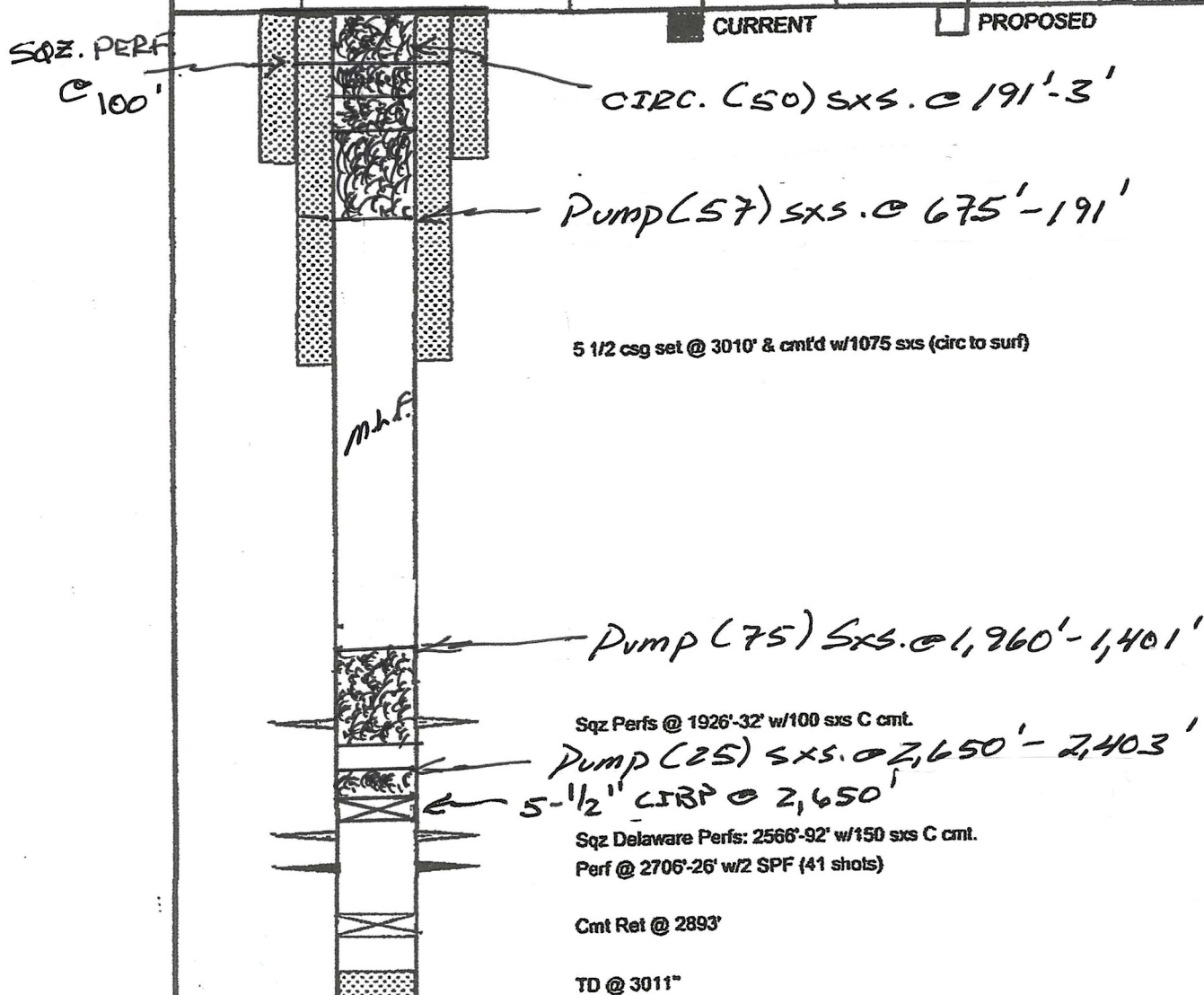

JAE 02/02/2023

District I
1625 N. French Dr., Hobbs, NM 88240
Phone:(575) 393-6161 Fax:(575) 393-0720
District II
811 S. First St., Artesia, NM 88210
Phone:(575) 748-1283 Fax:(575) 748-9720
District III
1000 Rio Brazos Rd., Aztec, NM 87410
Phone:(505) 334-6178 Fax:(505) 334-6170
District IV
1220 S. St Francis Dr., Santa Fe, NM 87505
Phone:(505) 476-3470 Fax:(505) 476-3462

State of New Mexico
Energy, Minerals and Natural Resources
Oil Conservation Division
1220 S. St Francis Dr.
Santa Fe, NM 87505

CONDITIONS

Action 182144

CONDITIONS

| | |
|--|--|
| Operator: Earthstone Operating, LLC 1400 Woodloch Forest; Ste 300 The Woodlands, TX 77380 | OGRID: 331165 |
| | Action Number: 182144 |
| | Action Type: [C-103] Sub. Plugging (C-103P) |

CONDITIONS

| | | |
|------------|-----------|----------------|
| Created By | Condition | Condition Date |
| gcordero | None | 2/3/2023 |