

Well Name: CRAZY HORSE 18 FED	Well Location: T19S / R32E / SEC 18 / NENW /	County or Parish/State: LEA / NM
Well Number: 03	Type of Well: CONVENTIONAL GAS WELL	Allottee or Tribe Name:
Lease Number: NMNM77053	Unit or CA Name:	Unit or CA Number:
US Well Number: 3002535087	Well Status: Abandoned	Operator: COG OPERATING LLC

Accepted for Record Only

SUBJECT TO LIKE APPROVAL BY BLM

NMOCD 2/14/23

X 7

Subsequent Report

Sundry ID: 2651481

Type of Submission: Subsequent Report

Date Sundry Submitted: 01/06/2022

Date Operation Actually Began: 12/03/2021

Type of Action: Plug and Abandonment

Time Sundry Submitted: 01:12

Actual Procedure: 12/03/21MIRU plugging equipment. Dug out cellar. 12/06/21NU BOP. POH w/ tally. 12/07/21Rih w/ guage ring, tagged existing 5 1/2" CIBP @ 12,390'. POH. Set 5 1/2" csg @ 12,167'. Circ'd hole w/ MLF. Pressure tested csg, held 500 PSI. Spotted 25 sx class H cmt @ 12,167-11,937'. WOC. 12/08/21Tagged plug @ 11,910'. Spotted 30 sx class H cmt @ 10554 10282'. WOC. Tagged plug @ 10295'. Spotted 25 sx class H cmt @ 8997-8767'. 12/09/21 Spotted 25 sx class cmt @ 7053-6803'. WOC. Tagged plug @ 6820'. Spotted 35 sx class C cmt tbg. WOC. 1210/21Tagged plug @ 4170'. Perf'd 2801'. Sqz'd 85 sx class C cmt @ 2801-2488'. WOC. 12/13/21Tagged plug @ 2420'. Perf'd @ 1095'. Established circulation in 8 5/8". Pressured up on 13 3/8". Sqz'd 85 sx class C cmt w/ 2% CACL @ 1095-755'. WOC. Tagged plug @ 710'. Perf'd @ 200'. ND BOP &. pressured up on 13 3/8" to 500 PSI. Sqz'd 60 sx class C cmt 3> 200' & circ'd to surface in 5 1/2 & 8 5/8". 12/14/21Verified cmt @ surface. Rigged down & moved off. 12/20/21 Moved in backhoe and welder. Cut off well head & anchors. Mila Hackford w/ BLM verified cmt @ surface via picture text message. Welded on "Below Ground Dry Hole Marker". Backfilled cellar, cut off deadmen, cleaned location, and moved off.

Well Name: CRAZY HORSE 18 FED	Well Location: T19S / R32E / SEC 18 / NENW /	County or Parish/State: LEA / NM
Well Number: 03	Type of Well: CONVENTIONAL GAS WELL	Allottee or Tribe Name:
Lease Number: NMNM77053	Unit or CA Name:	Unit or CA Number:
US Well Number: 3002535087	Well Status: Abandoned	Operator: COG OPERATING LLC

SR Attachments

Actual Procedure

- Crazy_Horse_18_Fed_WBD_Plugged_20220106131155.pdf
- Crazy_Horse_18_Fed_WBD_Current_20220106131012.pdf

Operator

I certify that the foregoing is true and correct. Title 18 U.S.C. Section 1001 and Title 43 U.S.C. Section 1212, make it a crime for any person knowingly and willfully to make to any department or agency of the United States any false, fictitious or fraudulent statements or representations as to any matter within its jurisdiction. Electronic submission of Sundry Notices through this system satisfies regulations requiring a

Operator Electronic Signature: RUTH SHOCKENCY	Signed on: JAN 06, 2022 01:12 PM
Name: COG OPERATING LLC	
Title: Regulatory Analyst	
Street Address: 600 W. ILLINOIS AVE.	
City: MIDLAND	State: TX
Phone: (575) 703-8321	
Email address: RUTH.SHOCKENCY@CONOCOPHILLIPS.COM	

Field

Representative Name:		
Street Address:		
City:	State:	Zip:
Phone:		
Email address:		

BLM Point of Contact

BLM POC Name: JAMES A AMOS	BLM POC Title: Acting Assistant Field Manager
BLM POC Phone: 5752345927	BLM POC Email Address: jamos@blm.gov
Disposition: Accepted	Disposition Date: 01/13/2022
Signature: James A. Amos	





COG Operating, LLC		CURRENT	
Author:	Abby @ BCM	Well No.	#3
Well Name	Crazy Horse 18 Fed	API #:	30-025-35087
Field/Pool	Lusk Morrow	Location:	Sec 18, T19S, R32E
County	Lea		660 FNL & 1880 FWL
State	New Mexico	GL:	3597
Spud Date	8/1/2000		

Description	O.D.	Grade	Weight	Depth	Hole	Cmt Sx	TOC
Surface Csg	13 3/8	H40	48#	805	17 1/2	650	0
inter Csg	8 5/8	J55	24 & 32#	4,460	12 1/4	1,800	0
Prod Csg	5 1/2	H40	17#	12,640	7 7/8	1,565	3,275

Formation	Top
Rust	750
T/Salt	1045
Yates	2564
Delaware	4486
Bone Springs	6846
Wolfcamp	10454
Strawn	11022
Atoka	11579
Morrow	12164

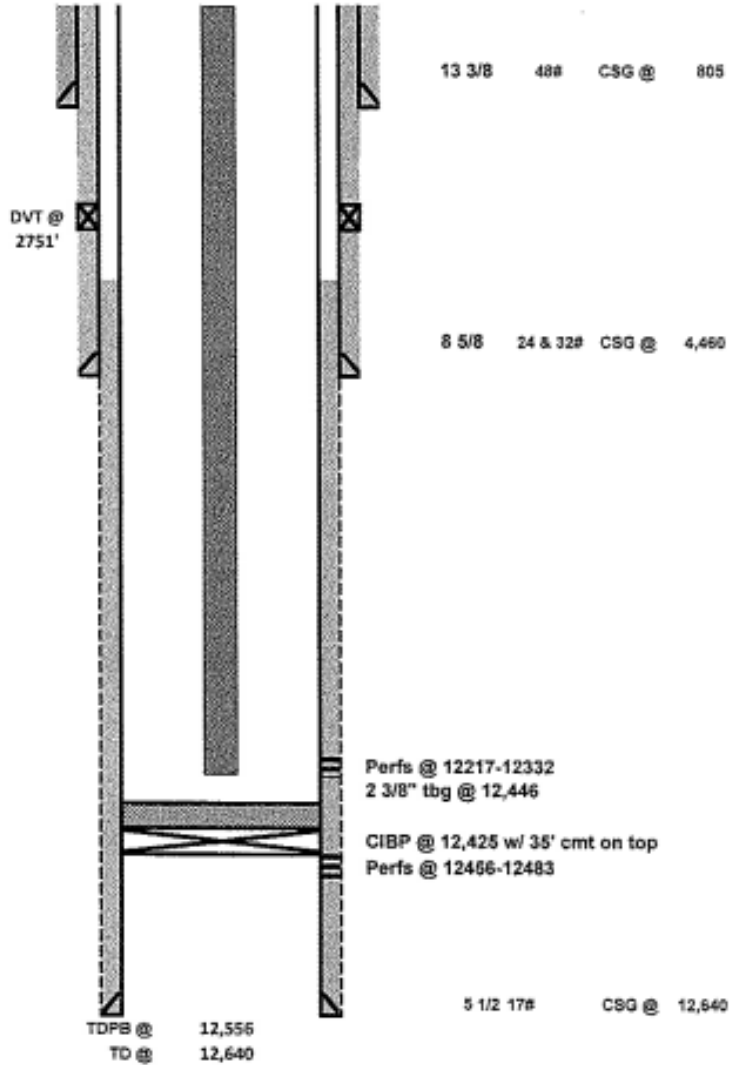

32.665966

-103.8081512

COG Operating, LLC		PLUGGED	
Author:	Abby @ BCM	Well No.	#3
Well Name	Crazy Horse 18 Fed	API #:	30-025-35087
Field/Pool	Lusk Morrow	Location:	Sec 18, T19S, R32E
County	Lea		660 FNL & 1880 FWL
State	New Mexico	GL:	3597
Spud Date	8/1/2000		

Description	O.D.	Grade	Weight	Depth	Hole	Cmt Sx	TOC
Surface Csg	13 3/8	H40	48#	805	17 1/2	650	0
Inter Csg	8 5/8	J55	24 & 32#	4,460	12 1/4	1,800	0
Prod Csg	5 1/2	H40	17#	12,640	7 7/8	1,565	3,275

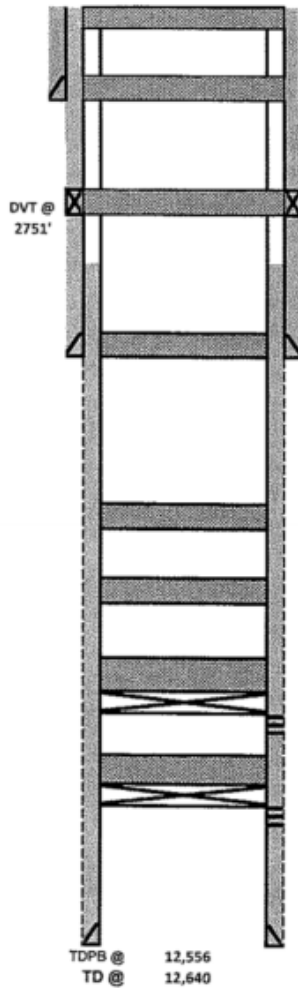

7. Perf'd @ 200'. ND BOP & pressured up on 13 3/8" to 500 PSI. Sqz'd 60 sx class C cmt @ 200' & circ'd to surface in 5 1/2 & 8 5/8".

13 3/8 48# CSG @ 805

6. Perf'd @ 1095'. Established circulation in 8 5/8". Pressured up on 13 3/8". Sqz'd 85 sx class C cmt w/ 2% CACL @ 1095-755'. WOC. Tagged plug @ 710'.

5. Perf'd @ 2801'. Sqz'd 85 sx class C cmt @ 2801-2488'. WOC & Tagged plug @ 2420'.

8 5/8 24 & 32# CSG @ 4,460

6. Spotted 35 sx class C cmt @ 4514-4164'. POH w/ tbq. WOC. Tagged plug @ 4170'.

5. Spotted 25 sx class cmt @ 7053-6803'. WOC. Tagged plug @ 6820'.

4. Spotted 25 sx class H cmt @ 8997-8767'.

3. Spotted 30 sx class H cmt @ 10554-10282'. WOC. Tagged plug @ 10295'.

2. Set 5 1/2" csg @ 12,167'. Circ'd hole w/ MLF. Pressure tested csg, held 500 PSI. Spotted 25 sx class H cmt @ 12,167-11,937'. WOC & Tagged plug @ 11,910'.

Perfs @ 12217-12332

2 3/8" tbq @ 12,446

1. Tagged existing 5 1/2" CIBP @ 12,390'.

CIBP @ 12,425 w/ 35' cmt on top

Perfs @ 12456-12483

5 1/2 17# CSG @ 12,640

Formation	Top
Rust	750
T/Salt	1045
Yates	2564
Delaware	4486
Bone Springs	6946
Wolfcamp	10454
Strawn	11022
Atoka	11579
Morrow	12164

District I
1625 N. French Dr., Hobbs, NM 88240
Phone:(575) 393-6161 Fax:(575) 393-0720
District II
811 S. First St., Artesia, NM 88210
Phone:(575) 748-1283 Fax:(575) 748-9720
District III
1000 Rio Brazos Rd., Aztec, NM 87410
Phone:(505) 334-6178 Fax:(505) 334-6170
District IV
1220 S. St Francis Dr., Santa Fe, NM 87505
Phone:(505) 476-3470 Fax:(505) 476-3462

State of New Mexico
Energy, Minerals and Natural Resources
Oil Conservation Division
1220 S. St Francis Dr.
Santa Fe, NM 87505

COMMENTS

Action 177891

COMMENTS

Operator: COG OPERATING LLC 600 W Illinois Ave Midland, TX 79701	OGRID: 229137
	Action Number: 177891
	Action Type: [C-103] Sub. Plugging (C-103P)

COMMENTS

Created By	Comment	Comment Date
plmartinez	DATA ENTRY PM	2/15/2023

District I
1625 N. French Dr., Hobbs, NM 88240
Phone:(575) 393-6161 Fax:(575) 393-0720
District II
811 S. First St., Artesia, NM 88210
Phone:(575) 748-1283 Fax:(575) 748-9720
District III
1000 Rio Brazos Rd., Aztec, NM 87410
Phone:(505) 334-6178 Fax:(505) 334-6170
District IV
1220 S. St Francis Dr., Santa Fe, NM 87505
Phone:(505) 476-3470 Fax:(505) 476-3462

State of New Mexico
Energy, Minerals and Natural Resources
Oil Conservation Division
1220 S. St Francis Dr.
Santa Fe, NM 87505

CONDITIONS

Action 177891

CONDITIONS

Operator: COG OPERATING LLC 600 W Illinois Ave Midland, TX 79701	OGRID: 229137
	Action Number: 177891
	Action Type: [C-103] Sub. Plugging (C-103P)

CONDITIONS

Created By	Condition	Condition Date
kfortner	Like approval from BLM	2/14/2023