

Submit 1 Copy To Appropriate District Office
District I - (575) 393-6161
1625 N. French Dr., Hobbs, NM 88240
District II - (575) 748-1283
811 S. First St., Artesia, NM 88210
District III - (505) 334-6178
1000 Rio Brazos Rd., Aztec, NM 87410
District IV - (505) 476-3460
1220 S. St. Francis Dr., Santa Fe, NM 87505

State of New Mexico
Energy, Minerals and Natural Resources

Form C-103
Revised July 18, 2013

OIL CONSERVATION DIVISION
1220 South St. Francis Dr.
Santa Fe, NM 87505

WELL API NO. 30-025-44211	
5. Indicate Type of Lease STATE <input checked="" type="checkbox"/> FEE <input type="checkbox"/>	
6. State Oil & Gas Lease No.	
7. Lease Name or Unit Agreement Name Loco Dinero 36 State Com	
8. Well Number 3H	
9. OGRID Number 14187	
10. Pool name or Wildcat WC-025; G-06; S213326D; Bone Spring	
SUNDRY NOTICES AND REPORTS ON WELLS (DO NOT USE THIS FORM FOR PROPOSALS TO DRILL OR TO DEEPEN OR PLUG BACK TO A DIFFERENT RESERVOIR. USE "APPLICATION FOR PERMIT" (FORM C-101) FOR SUCH PROPOSALS.) 1. Type of Well: Oil Well <input checked="" type="checkbox"/> Gas Well <input type="checkbox"/> Other <input type="checkbox"/>	
2. Name of Operator Marshall & Winston, Inc.	
3. Address of Operator P.O. Box 50880, Midland, TX 79710-0880	
4. Well Location Unit Letter <u>A</u> : <u>175</u> feet from the <u>North</u> line and <u>330</u> feet from the <u>East</u> line Section <u>36</u> Township <u>21S</u> Range <u>33E</u> NMPM County <u>Lea</u>	
11. Elevation (Show whether DR, RKB, RT, GR, etc.) 3649' GR	

12. Check Appropriate Box to Indicate Nature of Notice, Report or Other Data

NOTICE OF INTENTION TO: PERFORM REMEDIAL WORK <input type="checkbox"/> PLUG AND ABANDON <input type="checkbox"/> TEMPORARILY ABANDON <input type="checkbox"/> CHANGE PLANS <input type="checkbox"/> PULL OR ALTER CASING <input type="checkbox"/> MULTIPLE COMPL <input type="checkbox"/> DOWNHOLE COMMINGLE <input type="checkbox"/> CLOSED-LOOP SYSTEM <input type="checkbox"/> OTHER: <input type="checkbox"/>		SUBSEQUENT REPORT OF: REMEDIAL WORK <input type="checkbox"/> ALTERING CASING <input type="checkbox"/> COMMENCE DRILLING OPNS. <input type="checkbox"/> P AND A <input type="checkbox"/> CASING/CEMENT JOB <input type="checkbox"/> OTHER: <u>TA Conditions of Approval</u> <input checked="" type="checkbox"/>	
--	--	---	--

13. Describe proposed or completed operations. (Clearly state all pertinent details, and give pertinent dates, including estimated date of starting any proposed work). SEE RULE 19.15.7.14 NMAC. For Multiple Completions: Attach wellbore diagram of proposed completion or recompletion.

The Loco Dinero 36 State Com 3H was temporarily abandoned 09/13/21.
As per conditions of the temporary abandonment, attached is the Bradenhead Test Report and MIT Chart for 09/22/22.

FINAL TA STATUS- EXTENSION
Approval of TA EXPIRES: 9/22/27
Well needs to be **PLUGGED OR RETURNED**
to **PRODUCTION**
BY THE DATE STATED ABOVE: X 7

Spud Date: 02/17/18

Rig Release Date: 03/19/18

I hereby certify that the information above is true and complete to the best of my knowledge and belief.

SIGNATURE [Signature] TITLE Operations Manager DATE 09/26/22

Type or print name Todd Passmore E-mail address: tpassmore@mar-win.com PHONE: 432-684-6373

For State Use Only

APPROVED BY: Kerry Fortner TITLE Compliance Officer A DATE 2/24/23
Conditions of Appr

WORK PLAN – as per conditions of temporary abandonment

Marshall & Winston, Inc.

9-15-22

Well Name: Loco Dinero 36 State Com 3H

API: 30-025-44211

BHT & MIT Test

1. Notify State Representative of upcoming test.
2. Locate all valves
 - a. Surface
 - b. Intermediate
3. Open Surface and Intermediate valves separately and record results on state form.
 - a. i.e.... Pressure, bled to nothing, steady flow or fluid.
4. Pressure up on tubing to 600# with kill truck w/recording chart.
5. Record test for minimum of 30 mins.
 - a. A drop in pressure in the last 15 mins will not suffice state requirements.
6. Sign chart along with all pertinent well information.
 - a. Note chart type and last calibration date.
7. Close all valves and reinstall all pressure gauges.
8. Submit paperwork to office for submission to the OCD Portal.

Dhicks LJ
 1623 N French Dr., Hobbs, NM 88240
 Phone: (575) 393-6161 Fax: (575) 393-0720

State of New Mexico
 Energy, Minerals and Natural Resources Department
 Oil Conservation Division Hobbs District Office

BRADENHEAD TEST REPORT

Operator Name MARSHALL & WINSTON, INC		API Number 30-025-44211
Property Name LOCO DINERO 36 ST COM N		Well No. #3H

* Surface Location									
UL - Lot A	Section 36	Township 215	Range 33E		Feet from 175	N/S Line N	Feet From 330	E/W Line E	County LEA

Well Status		INJECTOR		PRODUCER		DATE
<input checked="" type="checkbox"/> YES	<input type="checkbox"/> NO	<input checked="" type="checkbox"/> YES	<input type="checkbox"/> NO	<input type="checkbox"/> INJ	<input checked="" type="checkbox"/> OIL	9-22-22

OBSERVED DATA

	(A) Surface	(B) Intern(1)	(C) Intern(2) <i>Prod</i>	(D) Prod Case	(E) Tubing
Pressure	0	0	0	0	0
Flow Characteristics					
Puff	Y/N	Y/N	Y/N	Y/N	CO2 ___
Steady Flow	Y/N	Y/N	Y/N	Y/N	WTR ___
Surges	Y/N	Y/N	Y/N	Y/N	GAS ___
Down to nothing	Y/N	Y/N	Y/N	Y/N	Type of Fluid
Gas or Oil	Y/N	Y/N	Y/N	Y/N	Indicated for
Water	Y/N	Y/N	Y/N	Y/N	Waterhead if

Remarks - Please state for each string (A,B,C,D,E) pertinent information regarding bleed down or continuous build up if applies.

*Production tubing on slight vacuum for 2 seconds and then dead
 No pressure observed on surface or intermediate casing*

Signature:	OIL CONSERVATION DIVISION	
Printed name: TRAVIS FLEMMONS	Entered into RBDMS	
Title: OPERATIONS SUPERINTENENT	Re-test	
E-mail Address: TFLEMMONS@MAR-WIN.COM		
Date: 9-22-22	Phone: 575-631-0906	
	Witness:	

INSTRUCTIONS ON BACK OF THIS FORM

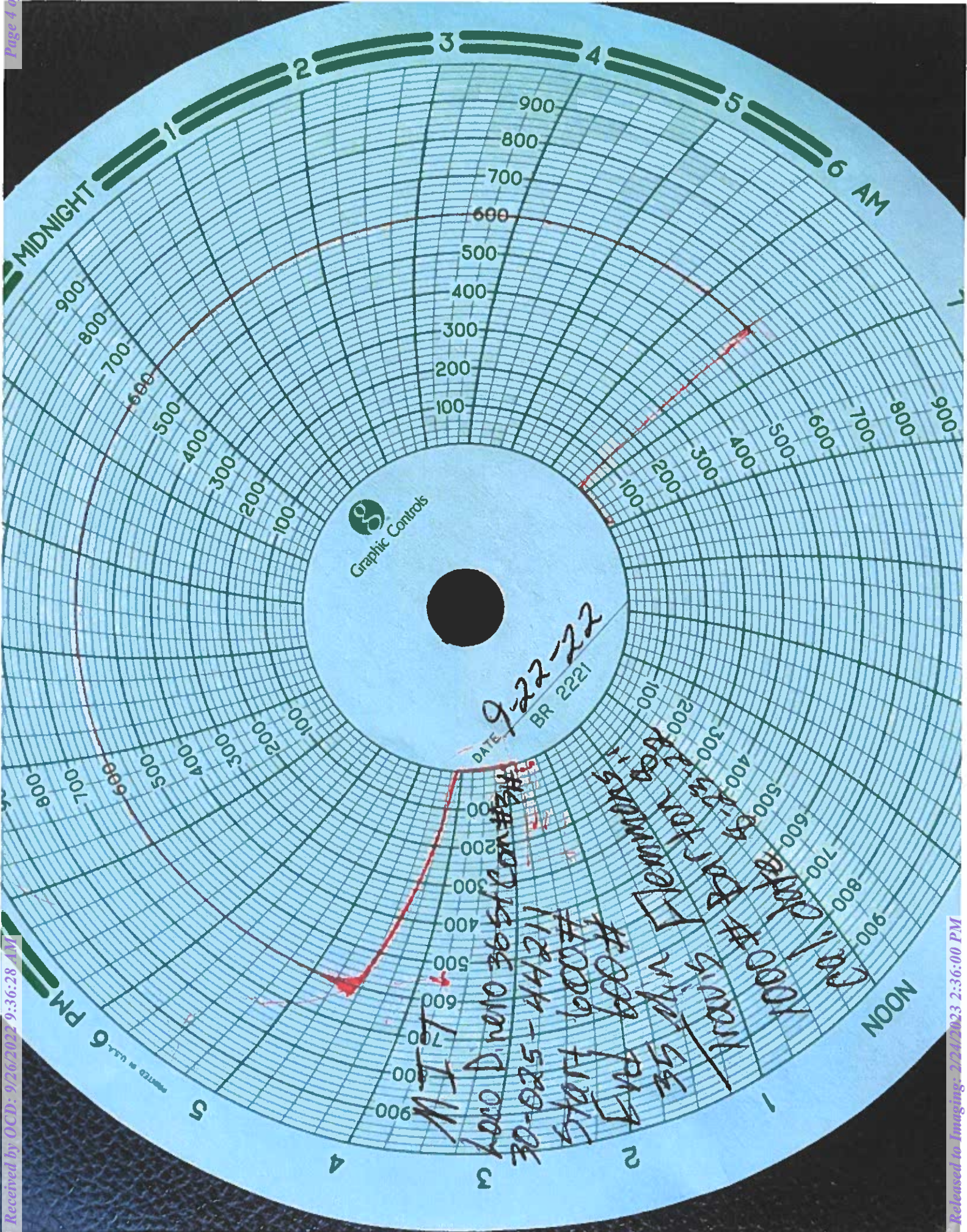

Graphic Controls

DATE 9-22-22
BR 2221

MIT
 Hero D. memo 3651 Con #314
 30-025-44211
 STAFF 1000#
 Fwd 600#
 35 min [unclear]
 6:00 AM
 1000#
 1000#
 1000#

AFE No. API # 30-025-44211 Permit No. Project No.	 Loco Dintero 36 - 3H Lea County, NM Proposed Wellbore Sketch	AFE Information Dry Hole: Days: TD: 14,184' TMD 9,530' TVD SHL: Sec 36, T-21-S, R-33-E, Lea County NM
--	--	--

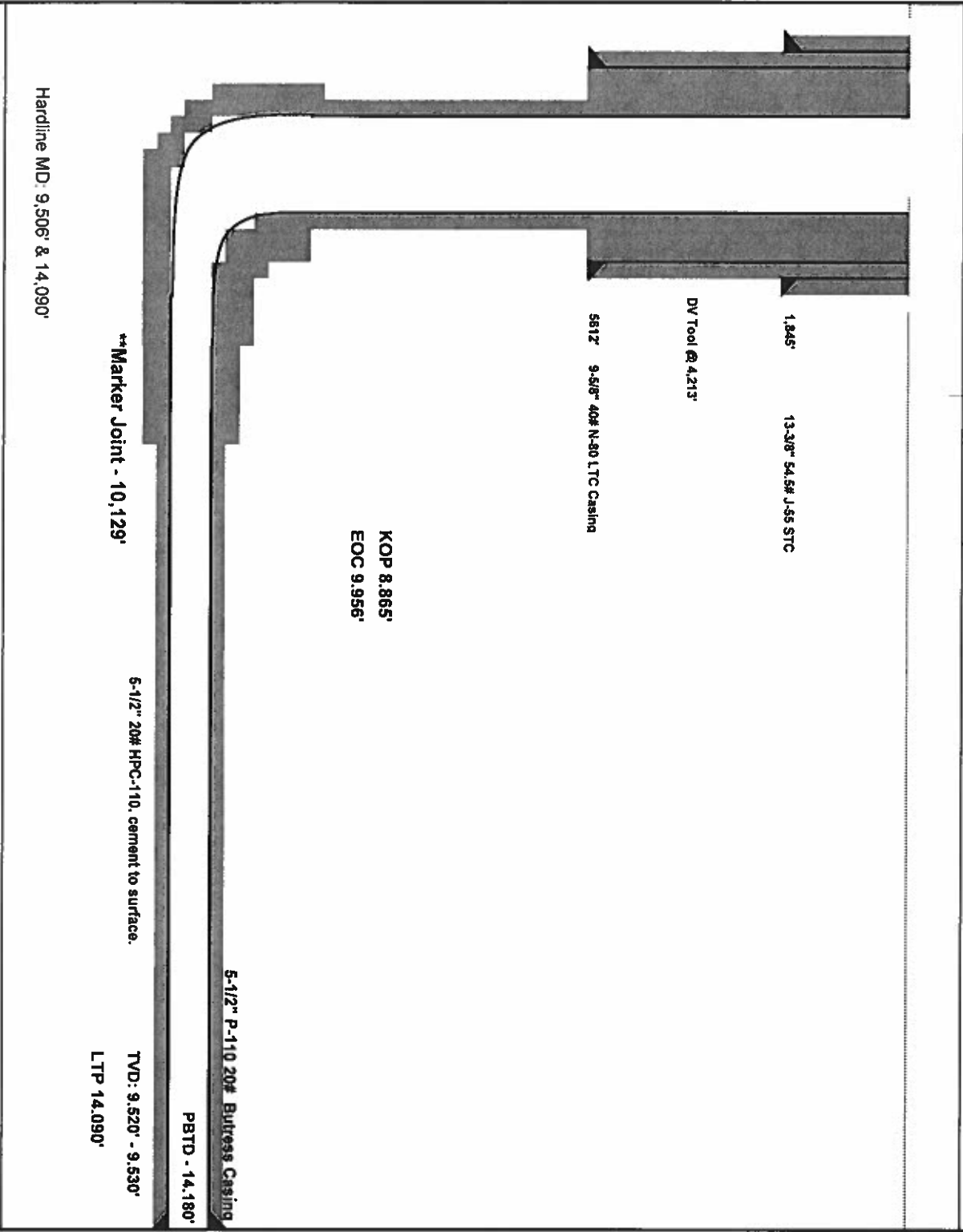

Hardline MD: 9,506' & 14,090'

**Marker Joint - 10,129'

6-1/2" 20# HPC-110, cement to surface.

TVD: 9,520' - 9,530'
LTP 14,090'

5-1/2" P-110 20# Butress Casing

PBTD - 14,180'

KOP 8,865'
EOC 9,956'

5812' 9-5/8" 40# N-80 LTC Casing

DV Tool @ 4,213'

1,845' 13-3/8" 54.5# J-55 STC

Well Information
Surface Location: Lea County, NM T21S R33E Section 36

District I
 1625 N. French Dr., Hobbs, NM 88240
 Phone:(575) 393-6161 Fax:(575) 393-0720

District II
 811 S. First St., Artesia, NM 88210
 Phone:(575) 748-1283 Fax:(575) 748-9720

District III
 1000 Rio Brazos Rd., Aztec, NM 87410
 Phone:(505) 334-6178 Fax:(505) 334-6170

District IV
 1220 S. St Francis Dr., Santa Fe, NM 87505
 Phone:(505) 476-3470 Fax:(505) 476-3462

State of New Mexico
Energy, Minerals and Natural Resources
Oil Conservation Division
1220 S. St Francis Dr.
Santa Fe, NM 87505

COMMENTS

Action 146090

COMMENTS

Operator: MARSHALL & WINSTON INC P.O. Box 50880 Midland, TX 79710	OGRID: 14187
	Action Number: 146090
	Action Type: [C-103] Sub. Temporary Abandonment (C-103U)

COMMENTS

Created By	Comment	Comment Date
plmartinez	DATA ENTRY PM	2/24/2023

District I
 1625 N. French Dr., Hobbs, NM 88240
 Phone:(575) 393-6161 Fax:(575) 393-0720

District II
 811 S. First St., Artesia, NM 88210
 Phone:(575) 748-1283 Fax:(575) 748-9720

District III
 1000 Rio Brazos Rd., Aztec, NM 87410
 Phone:(505) 334-6178 Fax:(505) 334-6170

District IV
 1220 S. St Francis Dr., Santa Fe, NM 87505
 Phone:(505) 476-3470 Fax:(505) 476-3462

State of New Mexico
Energy, Minerals and Natural Resources
Oil Conservation Division
1220 S. St Francis Dr.
Santa Fe, NM 87505

CONDITIONS

Action 146090

CONDITIONS

Operator: MARSHALL & WINSTON INC P.O. Box 50880 Midland, TX 79710	OGRID: 14187
	Action Number: 146090
	Action Type: [C-103] Sub. Temporary Abandonment (C-103U)

CONDITIONS

Created By	Condition	Condition Date
kfortner	TA expires 9/22/27	2/24/2023