

Office
District I - (575) 393-6161
1625 N. French Dr., Hobbs, NM 88240
District II - (575) 748-1283
811 S. First St., Artesia, NM 88210
District III - (505) 334-6178
1000 Rio Brazos Rd., Aztec, NM 87410
District IV - (505) 476-3460
1220 S. St. Francis Dr., Santa Fe, NM
87505

OIL CONSERVATION DIVISION
1220 South St. Francis Dr.
Santa Fe, NM 87505

WELL API NO. 30-025-35441
5. Indicate Type of Lease STATE <input checked="" type="checkbox"/> FEE <input type="checkbox"/>
6. State Oil & Gas Lease No.
7. Lease Name or Unit Agreement Name OUTLAND STATE UNIT
8. Well Number 007
9. OGRID Number 331165
10. Pool name or Wildcat WILSON; MORROW (GAS)

SUNDRY NOTICES AND REPORTS ON WELLS
(DO NOT USE THIS FORM FOR PROPOSALS TO DRILL OR TO DEEPEN OR PLUG BACK TO A DIFFERENT RESERVOIR. USE "APPLICATION FOR PERMIT" (FORM C-101) FOR SUCH PROPOSALS.)

1. Type of Well: Oil Well Gas Well ☒ Other

2. Name of Operator
EARTHSTONE ENERGY, LLC

3. Address of Operator
1400 WOODLOCH FOREST DR., SUITE 300, THE WOODLANDS, TX 77380

4. Well Location

Unit Letter R : 1980 feet from the SOUTH line and 1980 feet from the EAST line
Section 01 Township 21S Range 34E NMPM LEA County

11. Elevation (Show whether DR, RKB, RT, GR, etc.)
3,695' - GR

12. Check Appropriate Box to Indicate Nature of Notice, Report or Other Data

NOTICE OF INTENTION TO:

PERFORM REMEDIAL WORK ☐ PLUG AND ABANDON ☐
TEMPORARILY ABANDON ☐ CHANGE PLANS ☐
PULL OR ALTER CASING ☐ MULTIPLE COMPL ☐
DOWNHOLE COMMINGLE ☐

OTHER: ☐

SUBSEQUENT REPORT OF:

REMEDIAL WORK ☒ ALTERING CASING ☐
COMMENCE DRILLING OPNS. ☐ P AND A ☐
CASING/CEMENT JOB ☐

OTHER: WELL TEMPORARILY ABANDONED 02/11/2023

13. Describe proposed or completed operations. (Clearly state all pertinent details, and give pertinent dates, including estimated date of starting any proposed work). SEE RULE 19.15.7.14 NMAC. For Multiple Completions: Attach wellbore diagram of proposed completion or recompletion.

02/10/2023: JET CUT 2-3/8" TUBING @ 12,690' (PER OCD); POOH W/ TBG.; SET 4-1/2" CIBP @ 12,680'; DUMP BAIL
35' CLASS "H" CMT. @ 12,680'-12,645' (TOC).
02/11/2023: CIRC. WELL W/ (190) BBLs. PKR. FLUID; PRES. TEST CSG. TO 650# - HELD GOOD.

FINAL TA STATUS- EXTENSION

Approval of TA EXPIRES: 2/11/28
Well needs to be PLUGGED OR RETURNED
to PRODUCTION
BY THE DATE STATED ABOVE: X 7

I hereby certify that the information above is true and complete to the best of my knowledge and belief.

SIGNATURE David A. Eyler TITLE: AGENT

DATE: 02/12/2023

Type or print name: DAVID A. EYLER

E-mail address: DEYLER@MILAGRO-RES.COM PHONE: 432.687.3033

For State Use Only

APPROVED BY: Kerry Fortner TITLE: Compliance Officer A DATE: 2/24/23
Conditions of Approval:

Office
 District I – (575) 393-6161
 1625 N. French Dr., Hobbs, NM 88240
 District II – (575) 748-1283
 811 S. First St., Artesia, NM 88210
 District III – (505) 334-6178
 1000 Rio Brazos Rd., Aztec, NM 87410
 District IV – (505) 476-3460
 1220 S. St. Francis Dr., Santa Fe, NM
 87505

Energy, Minerals and Natural Resources

Revised August 1, 2011

OIL CONSERVATION DIVISION
 1220 South St. Francis Dr.
 Santa Fe, NM 87505

WELL API NO. 30-025-35441
5. Indicate Type of Lease STATE <input checked="" type="checkbox"/> FEE <input type="checkbox"/>
6. State Oil & Gas Lease No.
7. Lease Name or Unit Agreement Name OUTLAND STATE UNIT
8. Well Number 007
9. OGRID Number 331165
10. Pool name or Wildcat WILSON; MORROW (GAS)

SUNDRY NOTICES AND REPORTS ON WELLS
 (DO NOT USE THIS FORM FOR PROPOSALS TO DRILL OR TO DEEPEN OR PLUG BACK TO A DIFFERENT RESERVOIR. USE "APPLICATION FOR PERMIT" (FORM C-101) FOR SUCH PROPOSALS.)

1. Type of Well: Oil Well Gas Well ☒ Other

2. Name of Operator
 EARTHSTONE ENERGY, LLC

3. Address of Operator
 1400 WOODLOCH FOREST DR., SUITE 300, THE WOODLANDS, TX 77380

4. Well Location

Unit Letter R : 1980 feet from the SOUTH line and 1980 feet from the EAST line
 Section 01 Township 21S Range 34E NMPM LEA County

11. Elevation (Show whether DR, RKB, RT, GR, etc.)
 3,695' – GR

12. Check Appropriate Box to Indicate Nature of Notice, Report or Other Data

NOTICE OF INTENTION TO:

PERFORM REMEDIAL WORK ☐ PLUG AND ABANDON ☐
 TEMPORARILY ABANDON ☐ CHANGE PLANS ☐
 PULL OR ALTER CASING ☐ MULTIPLE COMPL ☐
 DOWNHOLE COMMINGLE ☐

OTHER: ☐

SUBSEQUENT REPORT OF:

REMEDIAL WORK ☒ ALTERING CASING ☐
 COMMENCE DRILLING OPNS. ☐ P AND A ☐
 CASING/CEMENT JOB ☐

OTHER: WELL TEMPORARILY ABANDONED 02/11/2023

13. Describe proposed or completed operations. (Clearly state all pertinent details, and give pertinent dates, including estimated date of starting any proposed work). SEE RULE 19.15.7.14 NMAC. For Multiple Completions: Attach wellbore diagram of proposed completion or recompletion.

02/10/2023: JET CUT 2-3/8" TUBING @ 12,690' (PER OCD); POOH W/ TBG.; SET 4-1/2" CIBP @ 12,680'; DUMP BAIL
 35' CLASS "H" CMT. @ 12,680'-12,645' (TOC).
 02/11/2023: CIRC. WELL W/ (190) BBLs. PKR. FLUID; PRES. TEST CSG. TO 650# - HELD GOOD.

I hereby certify that the information above is true and complete to the best of my knowledge and belief.

SIGNATURE  TITLE: AGENT

DATE: 02/12/2023

Type or print name: DAVID A. EYLER

E-mail address: DEYLER@MILAGRO-RES.COM PHONE: 432.687.3033

For State Use Only

APPROVED BY: _____ TITLE _____ DATE _____

Conditions of Approval (if any):

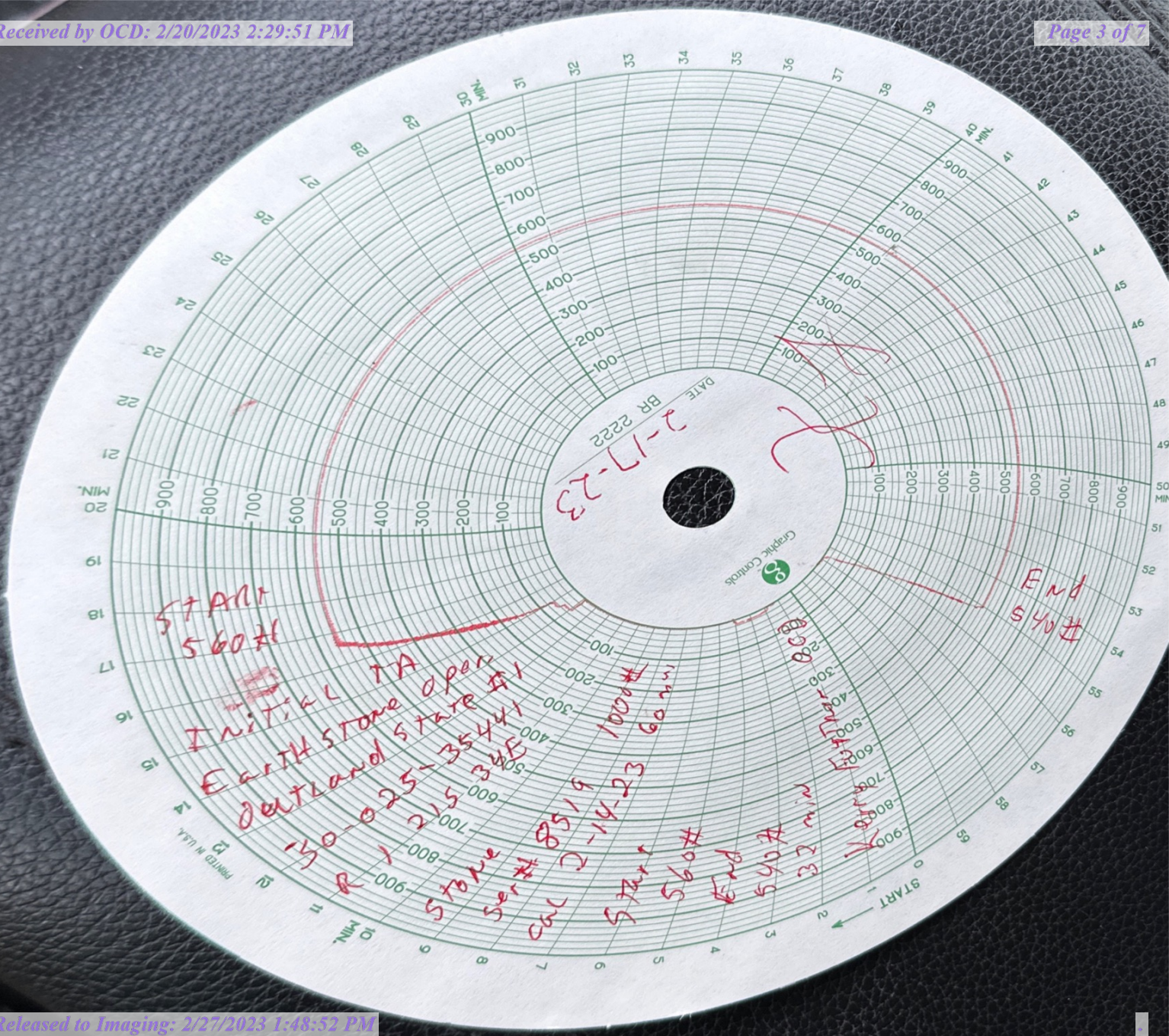

1625 N. French Dr., Hobbs, NM 88240
Phone: (575) 393-6161 Fax: (575) 393-0720

State of New Mexico
Energy, Minerals and Natural Resources Department
Oil Conservation Division Hobbs District Office

BRADENHEAD TEST REPORT

Operator Name EARTHSTONE Operating	API Number 30-025-35441
Property Name Outland STATE unit	Well No. 007

7 Surface Location

UL - Lot R	Section 01	Township 21S	Range 34E	Feet from 1980	N/S Line S	Feet From 1980	E/W Line E	County Lea
----------------------	----------------------	------------------------	---------------------	--------------------------	----------------------	--------------------------	----------------------	----------------------

Well Status

TA'D WELL <input checked="" type="checkbox"/> YES <input type="checkbox"/> NO	SHUT-IN <input checked="" type="checkbox"/> YES <input type="checkbox"/> NO	INJECTOR <input type="checkbox"/> INJ <input type="checkbox"/> SWD	PRODUCER <input type="checkbox"/> OIL <input checked="" type="checkbox"/> GAS	DATE 2-17-23
--	--	---	--	------------------------

OBSERVED DATA

	(A)Surface	(B)Interm(1)	(C)Interm(2)	(D)Prod Csg	(E)Tubing
Pressure	0	0		0	0
Flow Characteristics					CO2 TA
Puff	Y / <input checked="" type="checkbox"/>	Y / <input checked="" type="checkbox"/>	Y / N	<input checked="" type="checkbox"/> / N	WTR
Steady Flow	Y / <input checked="" type="checkbox"/>	Y / <input checked="" type="checkbox"/>	Y / N	Y / <input checked="" type="checkbox"/>	GAS
Surges	Y / <input checked="" type="checkbox"/>	Y / <input checked="" type="checkbox"/>	Y / N	Y / <input checked="" type="checkbox"/>	Type of Fluid
Down to nothing	<input checked="" type="checkbox"/> / N	<input checked="" type="checkbox"/> / N	Y / N	<input checked="" type="checkbox"/> / N	Injected for
Gas or Oil	Y / <input checked="" type="checkbox"/>	Y / <input checked="" type="checkbox"/>	Y / N	Y / <input checked="" type="checkbox"/>	Waterflood if
Water	Y / <input checked="" type="checkbox"/>	Y / <input checked="" type="checkbox"/>	Y / N	Y / <input checked="" type="checkbox"/>	applies.

Remarks - Please state for each string (A,B,C,D,E) pertinent information regarding bleed down or continuous build up if applies.

Initial TA test

Stone

Ser # 8519

Cal ~~11-3-22~~
2-14-23

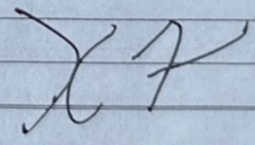
Signature:		OIL CONSERVATION DIVISION	
Printed name:		Entered into RBDMS	
Title:		Re-test	
E-mail Address:			
Date:	Phone:		
Witness: Kerry Fortner - OCD			

INSTRUCTIONS ON BACK OF THIS FORM

FIELD NAME	LEASE NAME	Outland State Unit #7	#1	API NO.	30-025-35441
CURRENT STATUS	Inactive				
NOTES					

CASING RECORD						LOGGING RECORD		
HOLE SIZE	SIZE/ GRADE	WT (#)	DEPTH	TOC	METHOD	TYPE	INTERVAL	NOTES
17.50"	13.375"	54.5#	1,410'	Surface	Calc/Visual			
12.25"	9.625"	40#	5,740'	Surface	Calc/Visual			
8.75"	7"	26#	12,036'	1065'	Calc/Visual			
6.125"	4.5"		11,678' - 13,210'	Liner Top	Calc/Visual			

35' cmf. @ 12,680' - 12,645' (TOC)

4-1/2" CIBP @ 12,680' (01/10/2023)

2-3/8" x 4-1/2" PRR. @ 12,700'

REMARKS

CREATED BY	jmn
DATE	1/23/2023

DAE 02/12/2023

District I
1625 N. French Dr., Hobbs, NM 88240
Phone:(575) 393-6161 Fax:(575) 393-0720
District II
811 S. First St., Artesia, NM 88210
Phone:(575) 748-1283 Fax:(575) 748-9720
District III
1000 Rio Brazos Rd., Aztec, NM 87410
Phone:(505) 334-6178 Fax:(505) 334-6170
District IV
1220 S. St Francis Dr., Santa Fe, NM 87505
Phone:(505) 476-3470 Fax:(505) 476-3462

State of New Mexico
Energy, Minerals and Natural Resources
Oil Conservation Division
1220 S. St Francis Dr.
Santa Fe, NM 87505

COMMENTS

Action 188292

COMMENTS

Operator: Earthstone Operating, LLC 1400 Woodloch Forest; Ste 300 The Woodlands, TX 77380	OGRID: 331165
	Action Number: 188292
	Action Type: [C-103] Sub. Temporary Abandonment (C-103U)

COMMENTS

Created By	Comment	Comment Date
plmartinez	DATA ENTRY PM	2/27/2023

District I
1625 N. French Dr., Hobbs, NM 88240
Phone:(575) 393-6161 Fax:(575) 393-0720
District II
811 S. First St., Artesia, NM 88210
Phone:(575) 748-1283 Fax:(575) 748-9720
District III
1000 Rio Brazos Rd., Aztec, NM 87410
Phone:(505) 334-6178 Fax:(505) 334-6170
District IV
1220 S. St Francis Dr., Santa Fe, NM 87505
Phone:(505) 476-3470 Fax:(505) 476-3462

State of New Mexico
Energy, Minerals and Natural Resources
Oil Conservation Division
1220 S. St Francis Dr.
Santa Fe, NM 87505

CONDITIONS

Action 188292

CONDITIONS

Operator: Earthstone Operating, LLC 1400 Woodloch Forest; Ste 300 The Woodlands, TX 77380	OGRID: 331165
	Action Number: 188292
	Action Type: [C-103] Sub. Temporary Abandonment (C-103U)

CONDITIONS

Created By	Condition	Condition Date
kfortner	TA expires 2/11/28	2/24/2023