

Submit a Copy To Appropriate District Office
 District I – (575) 393-6161
 1625 N. French Dr., Hobbs, NM 88240
 District II – (575) 748-1283
 811 S. First St., Artesia, NM 88210
 District III – (505) 334-6178
 1000 Rio Brazos Rd., Aztec, NM 87410
 District IV – (505) 476-3460
 1220 S. St. Francis Dr., Santa Fe, NM 87505

State of New Mexico
 Energy, Minerals and Natural Resources

Form C-103
 Revised July 18, 2013

OIL CONSERVATION DIVISION
 1220 South St. Francis Dr.
 Santa Fe, NM 87505

SUNDRY NOTICES AND REPORTS ON WELLS (DO NOT USE THIS FORM FOR PROPOSALS TO DRILL OR TO DEEPEN OR PLUG BACK TO A DIFFERENT RESERVOIR. USE "APPLICATION FOR PERMIT" (FORM C-101) FOR SUCH PROPOSALS.)		WELL API NO. 30-015-03359
1. Type of Well: Oil Well <input checked="" type="checkbox"/> Gas Well <input type="checkbox"/> Other <input type="checkbox"/>		5. Indicate Type of Lease STATE <input type="checkbox"/> FEE <input checked="" type="checkbox"/>
2. Name of Operator Seguro Oil and Gas, LLC		6. State Oil & Gas Lease No. 319272
3. Address of Operator PO Box 3176, Midland, TX 79702		7. Lease Name or Unit Agreement Name Langford
4. Well Location Unit Letter <u>M</u> : <u>660</u> feet from the <u>S</u> line and <u>660</u> feet from the <u>W</u> line Section <u>9</u> Township <u>18S</u> Range <u>29E</u> NMPM County <u>Eddy</u>		8. Well Number 001
11. Elevation (Show whether DR, RKB, RT, GR, etc.) 3555 KB		9. OGRID Number 372066
		10. Pool name or Wildcat Loco Hills; Qu-GB-SA

12. Check Appropriate Box to Indicate Nature of Notice, Report or Other Data

NOTICE OF INTENTION TO:	SUBSEQUENT REPORT OF:
PERFORM REMEDIAL WORK <input type="checkbox"/>	REMEDIAL WORK <input type="checkbox"/>
TEMPORARILY ABANDON <input type="checkbox"/>	ALTERING CASING <input type="checkbox"/>
PULL OR ALTER CASING <input type="checkbox"/>	COMMENCE DRILLING OPNS. <input type="checkbox"/>
DOWNHOLE COMMINGLE <input type="checkbox"/>	P AND A <input checked="" type="checkbox"/>
CLOSED-LOOP SYSTEM <input type="checkbox"/>	CASING/CEMENT JOB <input type="checkbox"/>
OTHER: <input type="checkbox"/>	OTHER: <input type="checkbox"/>

13. Describe proposed or completed operations. (Clearly state all pertinent details, and give pertinent dates, including estimated date of starting any proposed work). SEE RULE 19.15.7.14 NMAC. For Multiple Completions: Attach wellbore diagram of proposed completion or recompletion.

See Plugging Report attached.

Approved for plugging of well bore only. Liability under bond is retained pending Location cleanup & receipt of C-103Q (Subsequent Report of Well Plugging) which may be found at OCD Web Page, OCD Permitting @ www.emnrd.state.nm.us

Spud Date:

Rig Release Date:

I hereby certify that the information above is true and complete to the best of my knowledge and belief.

SIGNATURE

TITLE Consultant

DATE 1/29/2023

Type or print name

Phelps White

E-mail address:

pwiv@zianet.com

PHONE: 575 626 7660

For State Use Only

APPROVED BY:

TITLE

Staff Manager

DATE 3/10/23

Conditions of Approval (if any):

SEGURO OIL AND GAS, LLC
PO Box 3176, Midland, Tx 79702

Langford #1
API# 30-015-03359

12/19/22 MIRU pulling unit. POH LD rods

12/20/22 Work all day to remove wellhead 12/21/22 Remove wellhead and NU BOP. POH w/ 1 joint tubing and 1/2 joint tubing part. Fish tubing and POH LD.

12/22/22 Run and set CIBP @ 2176'. RIH to tag but CIBP had fallen down hole. Called NMOCD (Kerry) and got approval to pump cement plug. Circuate hole w/ plug mud and Pull up one stand. Shut in BOP and Shut down for Christmas.

12/27/22 Pump 40 sx class C plug @ 2175' and POH. Run CBL log and found TOC @ 1730'. WOC 4 hours, RIH and tag plug @ 2240'. Pull up to 2175' and pump 2nd 35 sx class C plug. POH

12/28/22 RIH and tag plug @ 1920'. Pull up to 1792', break circulation and pump 25 sx class C plug: 1642-1920'. POH and perforate 330'. RIh w/ packer and set at 100'. Pump 104 bbls plug mud down and around casing w/o breaking circulation. Pump 70 sx class C cement plug under packer and displace to 230'.

12/29/22 POH and remove packer. RIH and tag plug @ 256'. Fill casing w/ 6 bbls cement and fill backside w/ 40 sx class C cement.

See wellbore diagram with CBL log inserted.

Seguro Oil and Gas, LLC

WELL BORE DIAGRAM

Langford #1 API# 30-015-03359 Date: 12/28/2022
Well Spuded 5/20/1939 - Completed 6/26/1939

Plugs

40 sx @ 250'
Surface to 250'

Sq. 70 sx @ 330'
256 tag to 330'
Perf 330

Packed off

RUN CBL

25 sx class C @ 1792'
1642-1792'

TOC 1730 (CBL)

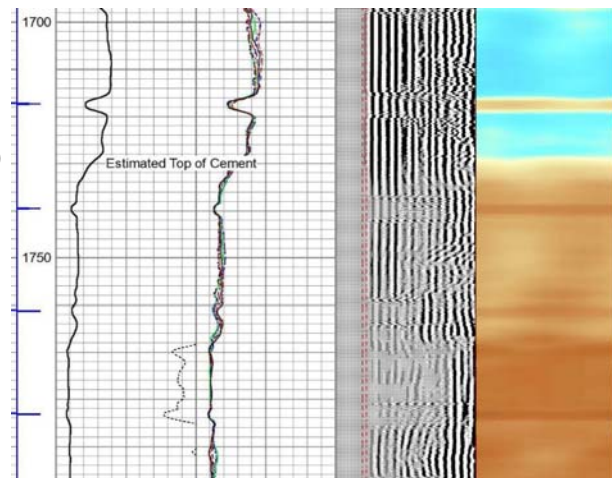

35 sx class C @ 2175'
1920 (tag) to 2175

40 sx class C @ 2175'
Tag 2240' to 2348

TD 2348

7" 24# @ 2225
100 sx Cmt,
Open Hole: 2225-2520'



District I
1625 N. French Dr., Hobbs, NM 88240
Phone:(575) 393-6161 Fax:(575) 393-0720
District II
811 S. First St., Artesia, NM 88210
Phone:(575) 748-1283 Fax:(575) 748-9720
District III
1000 Rio Brazos Rd., Aztec, NM 87410
Phone:(505) 334-6178 Fax:(505) 334-6170
District IV
1220 S. St Francis Dr., Santa Fe, NM 87505
Phone:(505) 476-3470 Fax:(505) 476-3462

State of New Mexico
Energy, Minerals and Natural Resources
Oil Conservation Division
1220 S. St Francis Dr.
Santa Fe, NM 87505

CONDITIONS

Action 191070

CONDITIONS

Operator: SEGURO OIL AND GAS, LLC 407 N Big Spring St, Ste 200 Midland, TX 79702	OGRID: 372066
	Action Number: 191070
	Action Type: [C-103] Sub. Plugging (C-103P)

CONDITIONS

Created By	Condition	Condition Date
gcordero	None	3/10/2023