

Submit a Copy To Appropriate District

Office
 District I – (575) 393-6161
 1625 N. French Dr., Hobbs, NM 88240
 District II – (575) 748-1283
 811 S. First St., Artesia, NM 88210
 District III – (505) 334-6178
 1000 Rio Brazos Rd., Aztec, NM 87410
 District IV – (505) 476-3460
 1220 S. St. Francis Dr., Santa Fe, NM
 87505

State of New Mexico
 Energy, Minerals and Natural Resources

Form C-103
 Revised July 18, 2013

OIL CONSERVATION DIVISION
 1220 South St. Francis Dr.
 Santa Fe, NM 87505

WELL API NO. 30-025-34422
5. Indicate Type of Lease STATE <input checked="" type="checkbox"/> FEE <input type="checkbox"/>
6. State Oil & Gas Lease No. NMNM114177
7. Lease Name or Unit Agreement Name NILE 22 STATE COM
8. Well Number 2H
9. OGRID Number 330423
10. Pool name or Wildcat COLLINS RANCH; WOLFCAMP

SUNDRY NOTICES AND REPORTS ON WELLS
 (DO NOT USE THIS FORM FOR PROPOSALS TO DRILL OR TO DEEPEN OR PLUG BACK TO A
 DIFFERENT RESERVOIR. USE "APPLICATION FOR PERMIT" (FORM C-101) FOR SUCH
 PROPOSALS.)

1. Type of Well: Oil Well ☒ Gas Well ☐ Other ☐

2. Name of Operator
 EXTEX OPERATING COMPANY

3. Address of Operator
 1616 S. VOSS RD., STE. 410, HOUSTON, TX. 77057

4. Well Location
 Unit Letter ___ M ___ : ___ 960 ___ feet from the ___ SOUTH ___ line and ___ 760 ___ feet from the ___ WEST ___ line
 Section 22 Township 17S Range 24E NMPM County EDDY

11. Elevation (Show whether DR, RKB, RT, GR, etc.)
 3,765' GR

12. Check Appropriate Box to Indicate Nature of Notice, Report or Other Data

NOTICE OF INTENTION TO:

PERFORM REMEDIAL WORK ☐ PLUG AND ABANDON ☐
 TEMPORARILY ABANDON ☐ CHANGE PLANS ☐
 PULL OR ALTER CASING ☐ MULTIPLE COMPL ☐
 DOWNHOLE COMMINGLE ☐
 CLOSED-LOOP SYSTEM ☐
 OTHER: ☐

SUBSEQUENT REPORT OF:

REMEDIAL WORK ☐ ALTERING CASING ☐
 COMMENCE DRILLING OPNS. ☐ P AND A ☐
 CASING/CEMENT JOB ☐
 OTHER: Witnessed MIT test by BLM engineer for TA extension ☒

13. Describe proposed or completed operations. (Clearly state all pertinent details, and give pertinent dates, including estimated date of starting any proposed work). SEE RULE 19.15.7.14 NMAC. For Multiple Completions: Attach wellbore diagram of proposed completion or recompletion.

Extex performed a MIT test witnessed by BLM engineer to grant TA extension.

TA Status Approved until 3/16/2024

Last Reported Production 11/1/2014

Spud Date: 11/4/2022

Rig Release Date: 11/4/2022

I hereby certify that the information above is true and complete to the best of my knowledge and belief.

SIGNATURE Bryce Mueller TITLE Production Engineer DATE 11/22/2022

Type or print name Bryce Mueller E-mail address: bmueLLer@extex.net PHONE: 817-944-7406

For State Use Only

APPROVED BY: [Signature] TITLE Staff Manager DATE 3/16/23
 Conditions of Approval (if any):

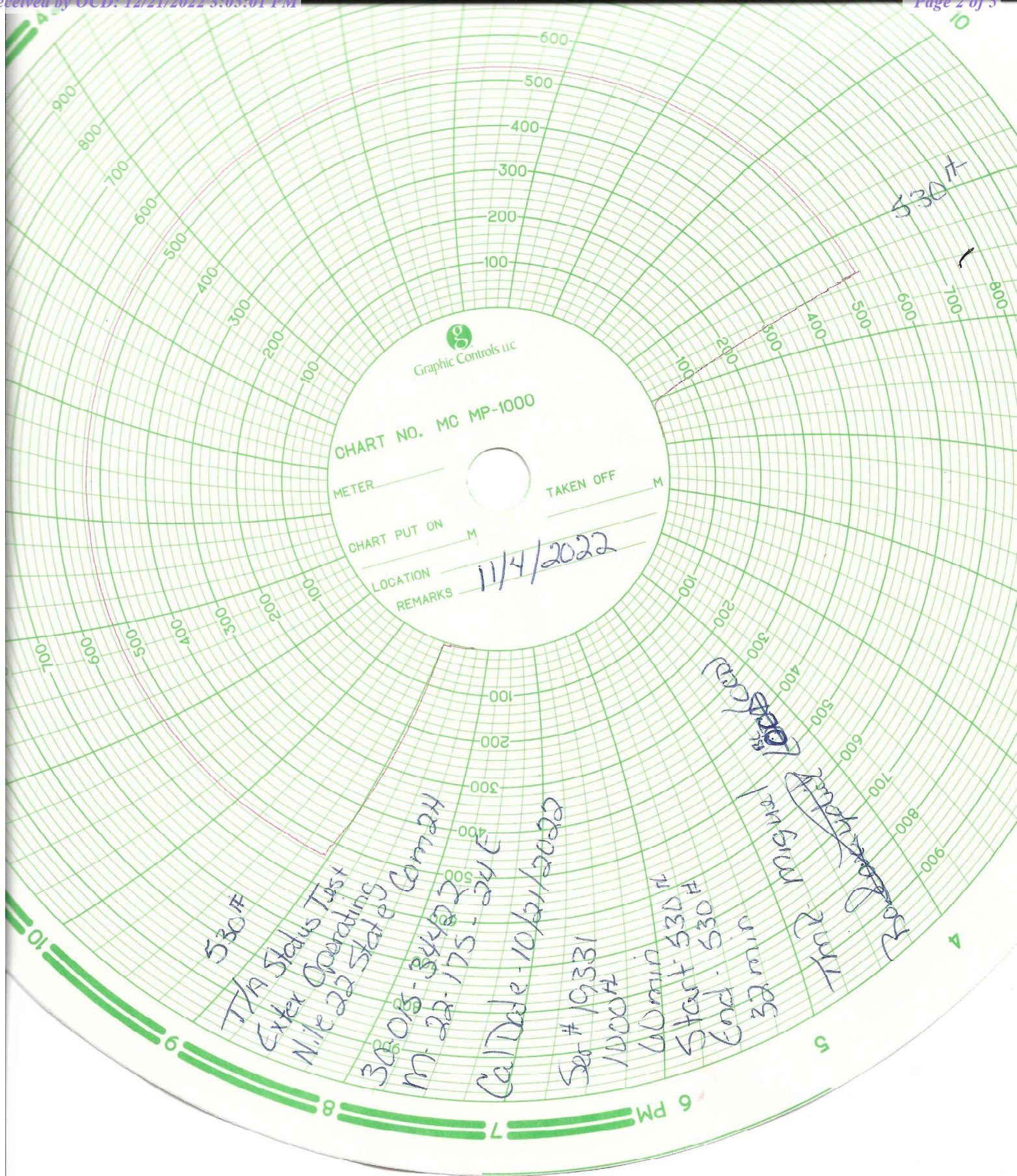

Extex Operating Company

5065 Westheimer, Suite 625
Houston, TX 77056
713.953.0824

June 27, 2022

MIT Work Plan

1. Notify OCD Minimum 24 Hours before MIT is to be performed
2. RU to well with pump & pressure recorder
3. Pressure up well to minimum 550 PSI
4. Monitor & Record Pressure for minimum of 30 Minutes.
5. RD & Secure Well

EXTEX OPERATING

5065 Westheimer Rd. Ste. 625
Houston, Tx. 77056

NILE 22 STATE COM #2H

LOCATION: See Below for SHL & PBHL

Proposed Wellbore Diagram

FIELD: Collins Ranch; Wolfcamp (Gas)
COUNTY: Eddy
STATE: New Mexico

GL: 3765'
KB: 3788'
SPUD DATE: 11/27/05

LATEST UPDATE: 6/2/2022
BY: BMM
API No: 30-015-34422

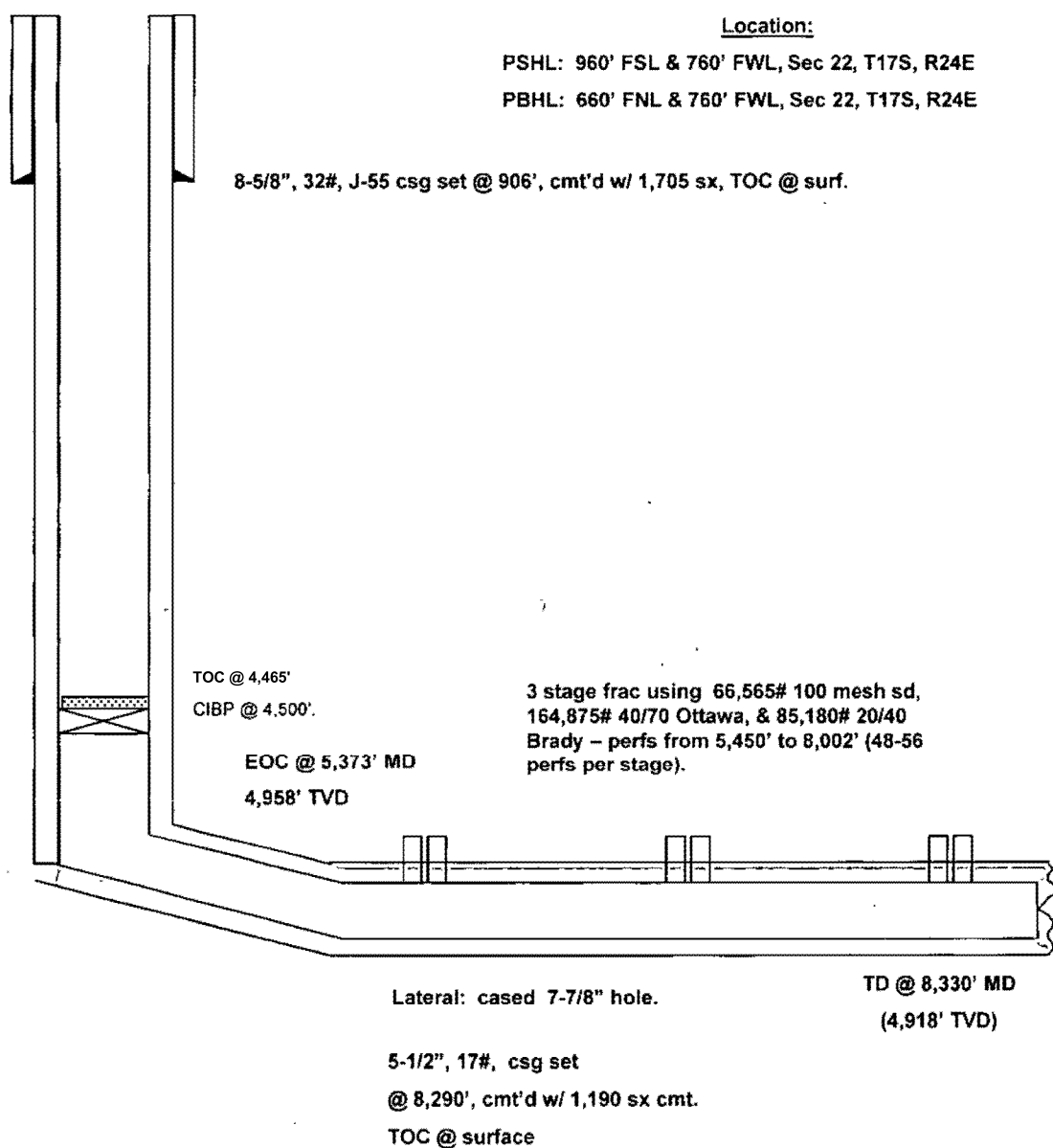

District I
1625 N. French Dr., Hobbs, NM 88240
Phone:(575) 393-6161 Fax:(575) 393-0720
District II
811 S. First St., Artesia, NM 88210
Phone:(575) 748-1283 Fax:(575) 748-9720
District III
1000 Rio Brazos Rd., Aztec, NM 87410
Phone:(505) 334-6178 Fax:(505) 334-6170
District IV
1220 S. St Francis Dr., Santa Fe, NM 87505
Phone:(505) 476-3470 Fax:(505) 476-3462

State of New Mexico
Energy, Minerals and Natural Resources
Oil Conservation Division
1220 S. St Francis Dr.
Santa Fe, NM 87505

CONDITIONS

Action 169436

CONDITIONS

Operator: Extex Operating Company 1616 S. Voss Road Houston, TX 77057	OGRID: 330423
	Action Number: 169436
	Action Type: [C-103] Sub. Temporary Abandonment (C-103U)

CONDITIONS

Created By	Condition	Condition Date
gcordero	None	3/16/2023