

Well Name: WARREN UNIT	Well Location: T20S / R38E / SEC 33 / SENE /	County or Parish/State: LEA / NM
Well Number: 19	Type of Well: OIL WELL	Allottee or Tribe Name:
Lease Number: NMLC031695B	Unit or CA Name: WARREN UNIT - BLINEBRY-TU	Unit or CA Number: NMNM71052E
US Well Number: 300250787800S1	Well Status: Producing Oil Well	Operator: APACHE CORPORATION

Notice of Intent

Sundry ID: 2712246

Type of Submission: Notice of Intent

Date Sundry Submitted: 01/23/2023

Date proposed operation will begin: 02/23/2023

Type of Action: Plug and Abandonment

Time Sundry Submitted: 03:18

Procedure Description:

Surface Disturbance

Is any additional surface disturbance proposed?: No

NOI Attachments

Procedure Description

SUNDRY_NOI_Warren_Ut._Blin_Tubb_W19_1_23_23_20230123151752.pdf

Accepted for record – NMOCD

JRH3/24/23

Received by OCD: 2/21/2023 10:03:07 AM

Page 2 of 14

Well Name: WARREN UNIT	Well Location: T20S / R38E / SEC 33 / SENE /	County or Parish/State: LEA / NM
Well Number: 19	Type of Well: OIL WELL	Allottee or Tribe Name:
Lease Number: NMLC031695B	Unit or CA Name: WARREN UNIT - BLINEBRY-TU	Unit or CA Number: NMNM71052E
US Well Number: 300250787800S1	Well Status: Producing Oil Well	Operator: APACHE CORPORATION

Conditions of Approval

Specialist Review

WARREN_UNIT_19__2712246__COA_AND_PROCEDURE_20230217094359.pdf

Operator

I certify that the foregoing is true and correct. Title 18 U.S.C. Section 1001 and Title 43 U.S.C. Section 1212, make it a crime for any person knowingly and willfully to make to any department or agency of the United States any false, fictitious or fraudulent statements or representations as to any matter within its jurisdiction. Electronic submission of Sundry Notices through this system satisfies regulations requiring a

Operator Electronic Signature: NICOLE PRIMERA

Signed on: JAN 23, 2023 03:18 PM

Name: APACHE CORPORATION

Title: Regulatory Technician

Street Address: 303 VETERANS AIRPARK LANE

City: MIDLANDState: TX

Phone: (432) 818-1103

Email address: NICOLE.PRIMERA@APACHECORP.COM

Field

Representative Name:

Street Address:

City:State:Zip:

Phone:

Email address:

BLM Point of Contact

BLM POC Name: KEITH P IMMATTY

BLM POC Title: ENGINEER

BLM POC Phone: 5759884722

BLM POC Email Address: KIMMATTY@BLM.GOV

Disposition: Approved

Disposition Date: 02/17/2023

Signature: KEITH IMMATTY

Form 3160-5
(March 2012)UNITED STATES
DEPARTMENT OF THE INTERIOR
BUREAU OF LAND MANAGEMENTFORM APPROVED
OMB No. 1004-0137
Expires: October 31, 2014**SUNDRY NOTICES AND REPORTS ON WELLS**
*Do not use this form for proposals to drill or to re-enter an
abandoned well Use Form 3160-3 (APD) for such proposals***SUBMIT IN TRIPLICATE - Other instructions on reverse side.**

1. Type of Well		5. Lease Serial No. LC031695B
<input checked="" type="checkbox"/> Oil Well <input type="checkbox"/> Gas Well <input type="checkbox"/> Other		6. If Indian, Allottee or Tribe Name
2. Name of Operator Apache Corporation		7. If Unit of CA / Agreement, Name and/or No.
3a. Address 303 Veterans Airpark Ln, Midland, Tx 79705		8. Well Name and No. Warren Unit Blinbry Tubb WF #019
3b. Phone No. (include area code) 432-556-9143		9. API Well No. 30-025-07878
4. Location of (Footage, Sec., T., R., or Survey Description) 1980' FNL & 660' FEL, SEC. 33, T20S, R38E, H		10. Field and Pool, or Exploratory Area WARREN; BLI-TU-DR OIL & GAS
		11. County or Parish, State Lea, NM

12. CHECK APPROPRIATE BOX(ES) TO INDICATE NATURE OF NOTICE, REPORT, OR OTHER DATA

TYPE OF SUBMISSION	TYPE OF ACTION			
<input checked="" type="checkbox"/> Notice of Intent	<input type="checkbox"/> Acidize	<input type="checkbox"/> Deepen	<input type="checkbox"/> Production (Start/Resume)	<input type="checkbox"/> Water Shut-off
<input type="checkbox"/> Subsequent Report	<input type="checkbox"/> Alter Casing	<input type="checkbox"/> Fracture Treat	<input type="checkbox"/> Reclamation	<input type="checkbox"/> Well Integrity
<input type="checkbox"/> Final Abandonment Notice	<input type="checkbox"/> Casing Repair	<input type="checkbox"/> New Construction	<input type="checkbox"/> Recomplete	<input type="checkbox"/> Other _____
	<input type="checkbox"/> Change Plans	<input checked="" type="checkbox"/> Plug and Abandon	<input type="checkbox"/> Temporarily Abandon	
	<input type="checkbox"/> Convert to Injection	<input type="checkbox"/> Plug Back	<input type="checkbox"/> Water Disposal	

13. Describe Proposed or Completed Operation (clearly state all pertinent details, including estimated starting date of any proposed work and approximate duration thereof. If the proposal is to deepen directionally or recompleat horizontally, give subsurface locations and measured and true vertical depths of all pertinent markers and zones. Attach the Bond under which the work will be performed or provide the bond No. on file with the BLM / BIA. Required subsequent reports shall be filed within 30 days following completion of the involved operations. If the operation results in multiple completion or recompleat in a new interval, a Form 3160-4 shall be filed once testing has been completed. Final Abandonment Notices shall be filed only after all requirements, including reclamation, have been completed, and the operator has determined that the site is ready for final inspection.)

Apache Corporation proposes to P&A the above mentioned well by the attached procedure. A closed loop system will be used for all fluids from this wellbore and disposed of required by OCD Rule 19.15.17.

14. I hereby certify that the following is true and correct	
Name Guinn Burks	Title SR. RECLAMATION SUPT.
Signature <i>Guinn Burks</i>	Date 12/1/22

THIS SPACE FOR FEDERAL OR STATE OFFICE USE

Approved by	Title	Date
Conditions of approval, if any, are attached. Approval of this notice does not warrant or certify that the applicant holds legal or equitable title to those rights in the subject lease which would entitle the applicant to conduct operations thereon.	Office	

Title 18 U.S.C., Section 1001 and Title 43 U.S.C., Section 1212, make it a crime for any person knowingly and willfully to make to any department or agency of the United States any false, fictitious or fraudulent statements or representations as to any matter within its jurisdiction.

(Instructions on page 2)



LEASE NAME	Warren Ut. Blin-Tubb WF
WELL #	#19
API #	30-025-07878
COUNTY	Lea

WELL BORE INFO.

FORM TOPS

DEPTH SX/CMT

17 1/2" HOLE
13 3/8" 48# @ 281'
W/265 SX CMT CIRC TO SURF

TOC @ 750' TS

TOC @ 2935' TS

12 1/4" HOLE
9 5/8" 36# @ 3047'
W/1225 SX CMT TO 750' TS

8 3/4" HOLE
7" 20# @ 5983
W/511 SX CMT TO 2935' TS

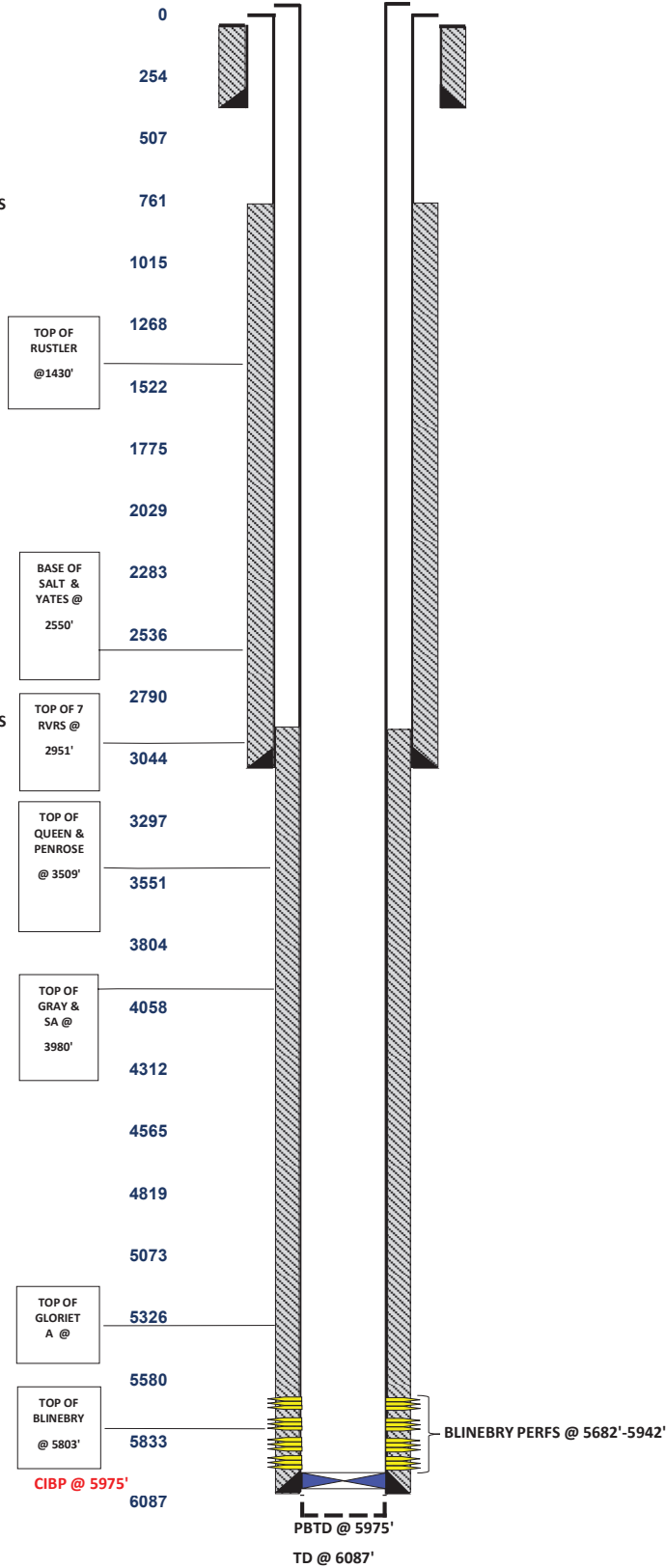



WELL BORE INFO.

FORM TOPS

LEASE NAME	Warren Ut. Blin-Tubb WF
WELL #	#19
API #	30-025-07878
COUNTY	Lea

DEPTH SX/CMT

PROPOSED PROCEDURE

17 1/2" HOLE
13 3/8" 48# @ 281'
W/265 SX CMT CIRC TO SURF

TOC @ 750' TS

TOC @ 2935' TS
12 1/4" HOLE
9 5/8" 36# @ 3047'
W/1225 SX CMT TO 750' TS

8 3/4" HOLE
7" 20# @ 5983
W/511 SX CMT TO 2935' TS

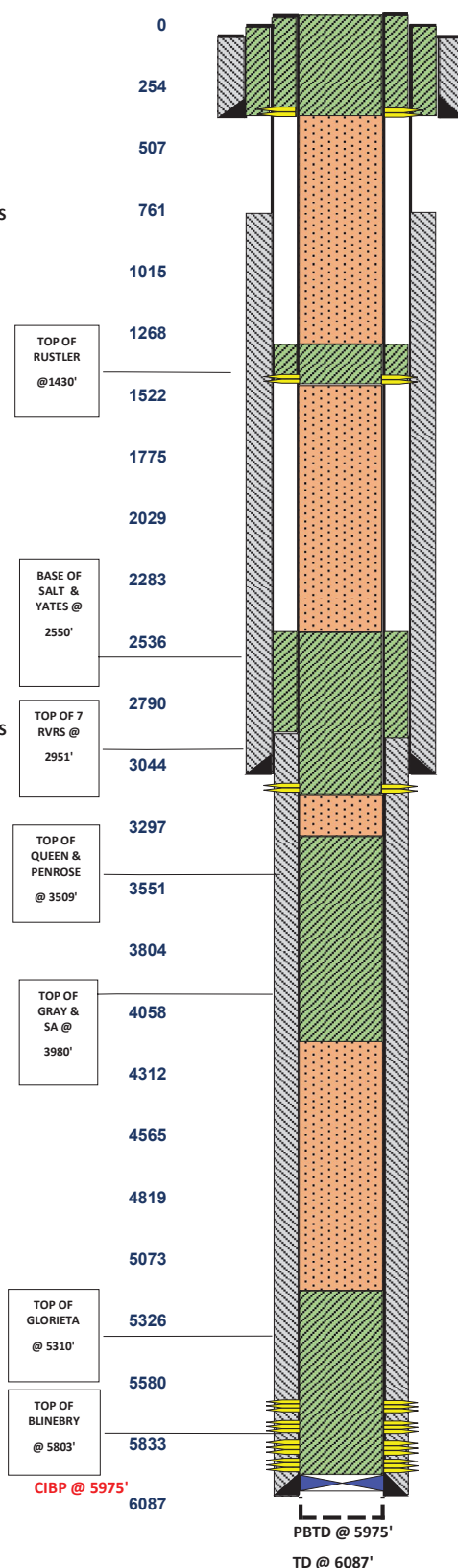

SURF
230 SX
331'

PLUG #5.
PUH & PERF, ATTEMPT TO CIRC CLASS "C" CMT TO SURF,
FILL UP

SURF SHOE, WATER BOARD & SURF PLUG

TOC INT CSG: 750'. REMOVE PRODUCTION CASING AT 331' AND P&S AGAINST INT CASING FOR ABOVE PLUGS TO CEMENT ALL ANNULI. OPERATOR CAN ALTERNATIVELY ATTEMPT TO MANIPULATE CASING VALVES TO GET CEMENT IN SURF X INT CASING ANNULUS

1280'
1480' } 75 SX

PLUG #4.
PUH & PERF & SQZ CLASS "C" CMT, WOC/TAG

RUSTLER

2500'
2475'

Spot 3097'-2935'. Perf and sqz 2935-2475'

PLUG #3.
PUH & PERF & SQZ CLASS "C" CMT, WOC/TAG

7 RVRS & BASE OF SALT

3459'

PLUG #2.
PUH, CIRC & SPOT CLASS "C" CMT, WOC/TAG

QUEEN, PENROSE, & GRAYBURG

4100'

5260'

Leak test first plug: 500psi, 30mins

PLUG #1.
MIRU P&A RIG. RIH W/TBG & VERIFY CIBP, SPOT CLASS "C" CMT, WOC/TAG. CIRC W/ MLF.

BLINEBRY PERFS

5975'

KEITH
IMMATTY

Digitally signed by
KEITH IMMATTY
Date: 2023.02.17
09:43:23 -07'00'

Sundry ID	2712246					
Plug Type	Top	Bottom	Length	Tag	Sacks	Notes
Surface Plug	0.00	331.00	331.00	Verify circulated to surface	230.00	Same as below. Verify cement to surface inside casing and in annulus
Fresh Water @ 275	222.25	325.00	102.75	WOC and Tag	230.00	Same as below
Shoe Plug	228.19	331.00	102.81	WOC and Tag	230.00	Perf and sqz against intermediate. Bring cement to surface
TOC INT CSG: 750'. REMOVE PRODUCTION CASING AT 331' AND P&S AGAINST INT CASING FOR ABOVE PLUGS TO CEMENT ALL ANNULI. OPERATOR CAN ALTERNATIVELY ATTEMPT TO MANIPULATE CASING VALVES TO GET CEMENT IN SURF X INT CASING ANNULUS						
Top of Salt @ 1430	1365.70	1480.00	114.30	WOC and Tag	75.00	Perf and sqz
Yates @ 2550	2474.50	2935.00	460.50	WOC and Tag	180.00	Same as below
Base of Salt @ 2550	2474.50	2935.00	460.50	WOC and Tag	180.00	Perf and sqz
TOC: 2935'. PERF AND SQZ ABOVE PLUGS						
Shoe Plug	2935.00	3097.00	162.00	WOC and Tag	30.00	Spot 3097 to 2935'
Glorieta @ 5310	5206.90	5360.00	153.10	WOC and Tag	130.00	Same as below plug. Leak test first barrier 500psi, 30mins
Shoe Plug	5873.17	6033.00	159.83	WOC and Tag	130.00	

No more than 2000' is to be allowed between plugs in open hole, and no more than 3000' between plugs in cased hole.

Class H >7500'

Class C <7500'

Fluid used to mix the cement in R111P shall be saturated with the salts common to the section penetrated, and in suitable proportions, but not more than 3% calcium chloride by weight of cement will be considered the desired mixture whenever possible.

Critical, High Cave Karst: Cave Karst depth to surface

R111P: Solid plug in all annuli - 50' from bottom of salt to surface.

Class C: 1.32 ft³/sx

Class H: 1.06 ft³/sx

Onshore Order 2.III.G Drilling Abandonment Requirements: "All formations bearing usable-quality water, oil, gas, or geothermal resources, and/or a prospectively valuable deposit of minerals shall be protected.

Cave Karst/Potash Cement	Low	500.00
---------------------------------	------------	--------

Shoe @ 281.00

Shoe @ 3047.00

Shoe @ 5983.00

Perforatons Top @	5682.00	Perforations	5942.00
-------------------	---------	--------------	---------

**BUREAU OF LAND MANAGEMENT
Carlsbad Field Office
620 East Greene Street
Carlsbad, New Mexico 88220
575-234-5972**

**Permanent Abandonment of Federal Wells
Conditions of Approval (LPC Habitat)**

Failure to comply with the following Conditions of Approval may result in a Notice of Incidents of Noncompliance (INC) in accordance with 43 CFR 3163.1.

1. Plugging operations shall commence within **ninety (90)** days from the approval date of this Notice of Intent to Abandon.

If you are unable to plug the well by the 90th day provide this office, prior to the 90th day, with the reason for not meeting the deadline and a date when we can expect the well to be plugged. Failure to do so will result in enforcement action.

The rig used for the plugging procedure cannot be released and moved off without the prior approval of the authorized officer. Failure to do so may result in enforcement action.

2. **Notification:** Contact the appropriate BLM office at least 24 hours prior to the commencing of any plugging operations. For wells in Chaves and Roosevelt County, call 575-627-0272; Eddy County, call 575-361-2822; Lea County, call 575-689-5981.

3. **Blowout Preventers:** A blowout preventer (BOP), as appropriate, shall be installed before commencing any plugging operation. The BOP must be installed and maintained as per API and manufacturer recommendations. The minimum BOP requirement is a 2M system for a well not deeper than 9,090 feet; a 3M system for a well not deeper than 13,636 feet; and a 5M system for a well not deeper than 22,727 feet.

4. **Mud Requirement:** Mud shall be placed between all plugs. Minimum consistency of plugging mud shall be obtained by mixing at the rate of 25 sacks (50 pounds each) of gel per 100 barrels of brine water. Minimum nine (9) pounds per gallon.

5. **Cement Requirement:** Sufficient cement shall be used to bring any required plug to the specified depth and length. Any given cement volumes on the proposed plugging procedure are merely estimates and are not final. Unless specific approval is received, no plug except the surface plug shall be less than 25 sacks of cement. Any plug that requires a tag will have a minimum WOC time of 4 hours.

In lieu of a cement plug across perforations in a cased hole (not for any other plugs), a bridge plug set within 50 feet to 100 feet above the perforations shall be capped with 25 sacks of cement. If a bailer is used to cap this plug, 35 feet of cement shall be sufficient. **Before pumping or bailing cement on top of CIBP, tag will be required to verify depth. Based on depth, a tag of the cement may be deemed necessary.**

Unless otherwise specified in the approved procedure, the cement plug shall consist of either Neat Class "C", for up to 7,500 feet of depth or Neat Class "H", for deeper than 7,500 feet plugs.

6. Below Ground Level Cap (Lesser Prairie-Chicken Habitat): All casing shall be cut-off at the base of the cellar or 3 feet below final restored ground level (whichever is deeper). **The BLM is to be notified a minimum of 4 hours prior to the wellhead being cut off to verify that cement is to surface in the casing and all annuluses. Wellhead cut off shall commence within ten (10) calendar days of the well being plugged. If the cut off cannot be done by the 10th day, the BLM is to be contacted with justification to receive an extension for completing the cut off.** Upon the plugging and subsequent abandonment of wells that are located in lesser prairie-chicken habitat, the casings shall be cut-off at the base of the cellar or 3 feet below final restored ground level (whichever is deeper). The well bore shall then be covered with a metal plate at least ¼ inch thick and welded in place. A weep hole shall be left in the plate and/or casing.

NMOCD also requires the operator to notify NMOCD when this type of dry hole marker is used. This can be done on the subsequent report of abandonment which is submitted to the BLM after the well is plugged. State that a below ground cap was installed as required in the COA's from the BLM.

7. Subsequent Plugging Reporting: Within 30 days after plugging work is completed, file one original and three copies of the Subsequent Report of Abandonment, Form 3160-5 to BLM. The report should give in detail the manner in which the plugging work was carried out, the extent (by depths) of cement plugs placed, and the size and location (by depths) of casing left in the well. **Show date well was plugged.**

8. Trash: All trash, junk and other waste material shall be contained in trash cages or bins to prevent scattering and will be removed and deposited in an approved sanitary landfill. Burial on site is not permitted.

Following the submission and approval of the Subsequent Report of Abandonment, surface restoration will be required. See attached reclamation objectives.

Timing Limitation Stipulation/ Condition of Approval for Lesser Prairie-Chicken:

From March 1st through June 15th annually, abandonment activities will be allowed except between the hours from 3:00 am and 9:00 am. Normal vehicle use on existing roads will not be restricted



United States Department of the Interior

BUREAU OF LAND MANAGEMENT

Carlsbad Field Office
620 E. Greene St.
Carlsbad, New Mexico 88220-6292
www.blm.gov/nm



In Reply Refer To: 1310

Reclamation Objectives and Procedures

Reclamation Objective: Oil and gas development is one of many uses of the public lands and resources. While development may have a short- or long-term effect on the land, successful reclamation can ensure the effect is not permanent. During the life of the development, all disturbed areas not needed for active support of production operations should undergo “interim” reclamation in order to minimize the environmental impacts of development on other resources and uses. At final abandonment, well locations, production facilities, and access roads must undergo “final” reclamation so that the character and productivity of the land and water are restored.

The long-term objective of final reclamation is to set the course for eventual ecosystem restoration, including the restoration of the natural vegetation community, hydrology, and wildlife habitats. In most cases this means returning the land to a condition approximating or equal to that which existed prior to the disturbance. The final goal of reclamation is to restore the character of the land and water to its pre-disturbance condition. The operator is generally not responsible for achieving full ecological restoration of the site. Instead, the operator must achieve the short-term stability, visual, hydrological, and productivity objectives of the surface management agency and take steps necessary to ensure that long-term objectives will be reached through natural processes.

To achieve these objectives, remove any/all contaminants, scrap/trash, equipment, pipelines and powerlines **(Contact service companies, allowing plenty of time to have the risers and power lines and poles removed prior to reclamation, don't wait till the last day and try to get them to remove infrastructure)**. Strip and remove caliche, contour the location to blend with the surrounding landscape, re-distribute the native soils, provide erosion control as needed, rip (across the slope and seed as specified in the original APD COA. **This will apply to well pads, facilities, and access roads.** Barricade access road at the starting point. If reserve pits have not reclaimed due to salts or other contaminants, submit a plan for approval, as to how you propose to provide adequate restoration of the pit area.

1. The Application for Permit to Drill or Reenter (APD, Form 3160-3), Surface Use Plan of Operations must include adequate measures for stabilization and reclamation of disturbed lands. Oil and Gas operators must plan for reclamation, both interim and final, up front in the APD process as per Onshore Oil and Gas Order No. 1.
2. For wells and/or access roads not having an approved plan, or an inadequate plan for surface reclamation (either interim or final reclamation), the operator must submit a proposal describing the procedures for reclamation. For interim reclamation, the appropriate time for submittal would be when filing the Well Completion or Recompletion Report and Log (Form 3160-4). For final reclamation, the appropriate time for submittal would be when filing the Notice of Intent, or the Subsequent Report of Abandonment, Sundry Notices and Reports on Wells (Form 3160-5). Interim reclamation is to be completed within 6 months of well completion, and final reclamation is to be completed within 6 months of well abandonment.
3. The operator must file a Subsequent Report Plug and Abandonment (Form 3160-5) following the plugging of a well.
4. Previous instruction had you waiting for a BLM specialist to inspect the location and provide you with reclamation requirements. If you have an approved Surface Use Plan of Operation and/or an approved Sundry Notice, you are free to proceed with reclamation as per approved APD. If you

- have issues or concerns, contact a BLM specialist to assist you. It would be in your interest to have a BLM specialist look at the location and access road prior to the removal of reclamation equipment to ensure that it meets BLM objectives. Upon conclusion submit a Form 3160-5, Subsequent Report of Reclamation. This will prompt a specialist to inspect the location to verify work was completed as per approved plans.
5. The approved Subsequent Report of Reclamation will be your notice that the native soils, contour and seedbed have been reestablished. If the BLM objectives have not been met the operator will be notified and corrective actions may be required.
 6. It is the responsibility of the operator to monitor these locations and/or access roads until such time as the operator feels that the BLM objective has been met. If after two growing seasons the location and/or access roads are not showing the potential for successful revegetation, additional actions may be needed. When you feel the BLM objectives have been met submit a Final Abandonment Notice (FAN), Form 3160-5, stating that all reclamation requirements have been achieved and the location and/or access road is ready for a final abandonment inspection.
 7. At this time the BLM specialist will inspect the location and/or access road. If the native soils and contour have been restored, and the revegetation is successful, the FAN will be approved, releasing the operator of any further liability of the location and/or access road. If the location and/or access road have not achieved the objective, you will be notified as to additional work needed or additional time being needed to achieve the objective.

If there are any questions, please feel free to contact any of the following specialists:

Jim Amos
Supervisory Petroleum Engineering Tech/Environmental Protection Specialist
575-234-5909 (Office), 575-361-2648 (Cell)

Arthur Arias
Environmental Protection Specialist
575-234-6230

Crisha Morgan
Environmental Protection Specialist
575-234-5987

Jose Martinez-Colon
Environmental Protection Specialist
575-234-5951

Mark Mattozzi
Environmental Protection Specialist
575-234-5713

Robert Duenas
Environmental Protection Specialist
575-234-2229

Trishia Bad Bear, Hobbs Field Station
Natural Resource Specialist
575-393-3612

District I
1625 N. French Dr., Hobbs, NM 88240
Phone:(575) 393-6161 Fax:(575) 393-0720
District II
811 S. First St., Artesia, NM 88210
Phone:(575) 748-1283 Fax:(575) 748-9720
District III
1000 Rio Brazos Rd., Aztec, NM 87410
Phone:(505) 334-6178 Fax:(505) 334-6170
District IV
1220 S. St Francis Dr., Santa Fe, NM 87505
Phone:(505) 476-3470 Fax:(505) 476-3462

State of New Mexico
Energy, Minerals and Natural Resources
Oil Conservation Division
1220 S. St Francis Dr.
Santa Fe, NM 87505

COMMENTS

Action 188605

COMMENTS

Operator: APACHE CORPORATION 303 Veterans Airpark Ln Midland, TX 79705	OGRID: 873
	Action Number: 188605
	Action Type: [C-103] NOI Plug & Abandon (C-103F)

COMMENTS

Created By	Comment	Comment Date
john.harrison	Accepted for record - NMOCD JRH 3/24/23 BLM approved P&A 2/17/23	3/24/2023

District I
1625 N. French Dr., Hobbs, NM 88240
Phone:(575) 393-6161 Fax:(575) 393-0720
District II
811 S. First St., Artesia, NM 88210
Phone:(575) 748-1283 Fax:(575) 748-9720
District III
1000 Rio Brazos Rd., Aztec, NM 87410
Phone:(505) 334-6178 Fax:(505) 334-6170
District IV
1220 S. St Francis Dr., Santa Fe, NM 87505
Phone:(505) 476-3470 Fax:(505) 476-3462

State of New Mexico
Energy, Minerals and Natural Resources
Oil Conservation Division
1220 S. St Francis Dr.
Santa Fe, NM 87505

CONDITIONS

Action 188605

CONDITIONS

Operator: APACHE CORPORATION 303 Veterans Airpark Ln Midland, TX 79705	OGRID: 873
	Action Number: 188605
	Action Type: [C-103] NOI Plug & Abandon (C-103F)

CONDITIONS

Created By	Condition	Condition Date
john.harrison	None	3/24/2023