

Submit 1 Copy To Appropriate District
Office
District I - (575) 393-6161
1625 N. French Dr., Hobbs, NM 88240
District II - (575) 748-1283
811 S. First St., Artesia, NM 88210
District III - (505) 334-6178
1000 Rio Brazos Rd., Aztec, NM 87410
District IV - (505) 476-3460
1220 S. St. Francis Dr., Santa Fe, NM
87505

State of New Mexico
Energy, Minerals and Natural Resources

OIL CONSERVATION DIVISION
1220 South St. Francis Dr.
Santa Fe, NM 87505

Form C-103
Revised July 18, 2013

SUNDRY NOTICES AND REPORTS ON WELLS (DO NOT USE THIS FORM FOR PROPOSALS TO DRILL OR TO DEEPEN OR PLUG BACK TO A DIFFERENT RESERVOIR. USE "APPLICATION FOR PERMIT" (FORM C-101) FOR SUCH PROPOSALS.)		WELL API NO. 30-025-03520
1. Type of Well: Oil Well <input checked="" type="checkbox"/> Gas Well <input type="checkbox"/> Other <input type="checkbox"/>		5. Indicate Type of Lease STATE <input checked="" type="checkbox"/> FEE <input type="checkbox"/>
2. Name of Operator FAE II OPERATING LLC		6. State Oil & Gas Lease No. E-1921
3. Address of Operator 11757 KATY FREEWAY, SUITE 725, HOUSTON, TX 77079		7. Lease Name or Unit Agreement Name PHILLIPS A STATE
4. Well Location Unit Letter <u>P</u> : <u>660</u> feet from the <u>SOUTH</u> line and <u>660</u> feet from the <u>EAST</u> line Section <u>29</u> Township <u>21S</u> Range <u>35E</u> NMPM <u>LEA</u> County		8. Well Number 1
11. Elevation (Show whether DR, RKB, RT, GR, etc.) 3641		9. OGRID Number 329326
		10. Pool name or Wildcat [53790] SAN SIMON; YATES, NORTH

12. Check Appropriate Box to Indicate Nature of Notice, Report or Other Data

NOTICE OF INTENTION TO:

PERFORM REMEDIAL WORK ☐ PLUG AND ABANDON ☒
TEMPORARILY ABANDON ☐ CHANGE PLANS ☐
PULL OR ALTER CASING ☐ MULTIPLE COMPL ☐
DOWNHOLE COMMINGLE ☐
CLOSED-LOOP SYSTEM ☐
OTHER: ☐

SUBSEQUENT REPORT OF:

REMEDIAL WORK ☐ ALTERING CASING ☐
COMMENCE DRILLING OPNS. ☐ P AND A ☐
CASING/CEMENT JOB ☐
OTHER: ☐

10/21/22,
R/U on well, Checked well psi, well had 0 psi, Proceeded to un hange horses head & lay down rods laid down 148 5/8 rods & 6 k-bars & pump, S.D
10/24/22,
Checked well psi, well had 0 psi, Proceeded to N/U BOP, & P.O.O.W w/ 62 stands & 1 jt R/U, W/L to R.I.W w/ 5-1/2 G/R to 3700' P.O.O.W & R.I.W w/ 5-1/2 CIBP, R/D W/L S.D
10/25/22,
Checked well psi, well had 0 psi, R.I.W w/ 59 stands to tag CIBP @ 3700' S.D
10/26/22,
Checked well psi, well had 0 psi, Proceeded to circulate well with 22 sx of Salt-Gel & 88 bbls of b.w, PSI tested csg to 500 psi held for 30 mins, released psi & proceeded to spot 30 sx of class "C" cmt from 3700' & dsp it to 3411' w/ 13 bbls WOC, R.I.W w/109 jts tagged plug @ 3400' laid down 43 jts leaving eot @ 2050', Spotted 60 sx of class "C" cmt from 2050' & dsp it to 1472' w/ 6 bbls of b.w stood back 25 stands S.D
10/27/22,
Checked well psi, well had 0 psi, Proceeded to R.I.W w/ 47 jts to tag toc @ 1466' laid down 66 jts, R/U W/L to perf @ 155' R/D W/L, Proceeded to break circ. R/D bop & N/U well head & proceeded to sqz 205 sx of class "C" cmt to surface, R/D Equipment & Moved over to new location

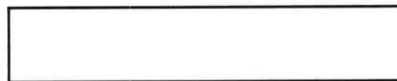

I hereby certify that the information above is true and complete to the best of my knowledge and belief.

SIGNATURE Leo Apodaca TITLE Supervisor DATE 10/27/22

Type or print name [Signature] E-mail address: _____ PHONE: _____

For State Use Only

APPROVED BY: _____ TITLE _____ DATE _____

Conditions of Approval (if any):

Well Name: Phillips State A #001 API: 30-025-03520 Lease Type: STATE
 Location: 660' FSL & 660' FEL T-R-Sec-Spot-Lot: 21S-35E-29-P Lease No: E-1921
 Formation(s): [53790] SAN SIMON; YATES, NORTH (ASSOC) County/State: Lea, NM

Surface Csg

Size: 13-3/8"
 Wt.&Thrd: 48#
 Grade:
 Set @: 105'
 Sxs cmt: 100 sxs
 Circ:
 TOC: Surface
 Hole Size: 15"

Cmt sqz csg (205 sxs) 0-155'

Cmt plug (60 sxs) 1466-2050'

Cmt plug (30 sxs) 3400-3700'

CIBP 3700'

Production Csg

Size: 5-1/2"
 Wt.&Thrd: 14#
 Grade:
 Set @: 3900'
 Sxs Cmt: 350 sxs
 Circ:
 TOC:
 Hole Size: 8-1/4"

Open Hole

Size: 5"
 Down to: 4007'

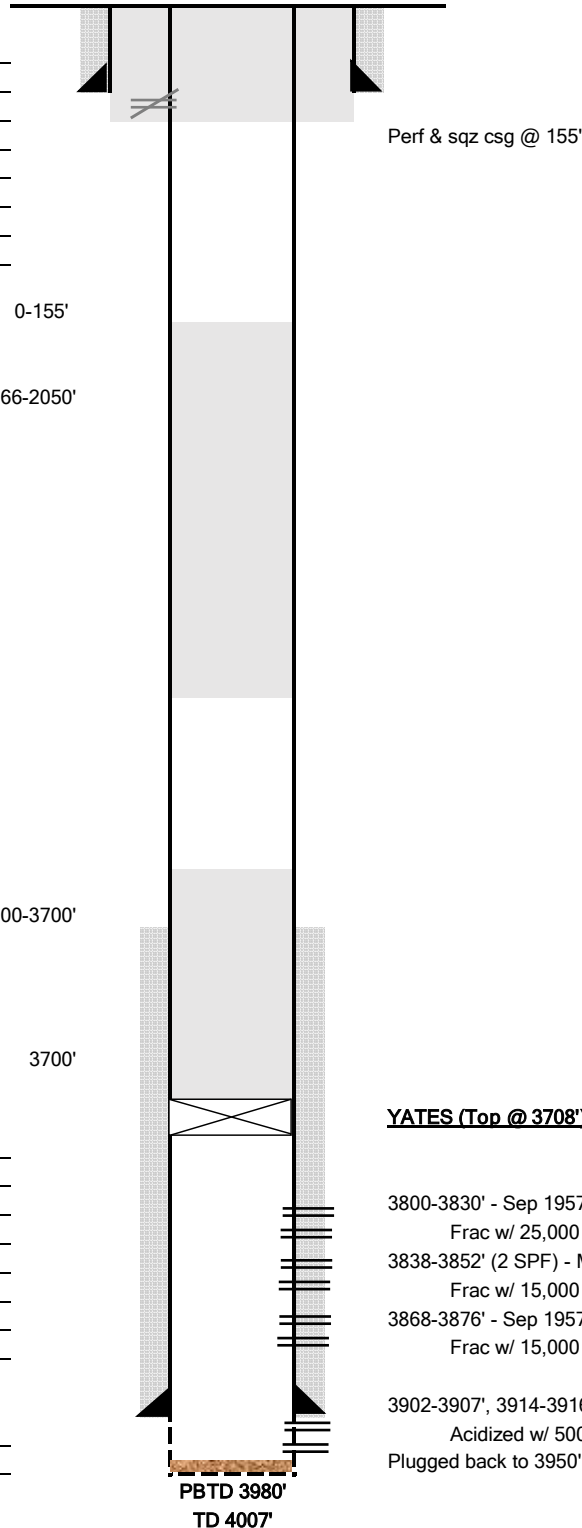
CURRENT

KB:
 DF:
 GL: 3643'
 Spud Date: Aug 1957
 Compl. Date: 9/20/1957

History - Highlights

Aug 1957: Drill & set 13-3/8" csg @ 105'. Drill & set 10-3/4" csg @ 800'. Drill & set 8-5/8" csg @ 1400'. Do not cmt any strings. Drill & set 5-1/2" csg @ 3900'. Cmt 5-1/2" string w/ 350 sxs. Pull 8-5/8" csg & 10-3/4" csg. Cmt 13-3/8" csg to surface. Perf & Frac YATES.

Mar 1958: Add Perfs & Frac new perfs.

Oct 2018: Change rods.

Mar 2022: Drill out cmt and part of lead wool & rock fill. Perf & acidize open hole. RIH w/ tbg, pump & rods.

Oct 2022: P&A Well

YATES (Top @ 3708') [ISOLATED]

3800-3830' - Sep 1957
 Frac w/ 25,000 gals wtr & 25,000# sand
 3838-3852' (2 SPF) - Mar 1958
 Frac w/ 15,000 gals wtr & 20,000# sand
 3868-3876' - Sep 1957
 Frac w/ 15,000 gals wtr & 15,000# sand

3902-3907', 3914-3916', 3929-3931', 3939-3941' (2 SPF) - Mar 2022
 Acidized w/ 5000 gals 15% NEFE acid, 1500# rocksalt, & flush w/ 420 bbls wtr w.
 Plugged back to 3950' w/ lead wool & rocks (Drilled out to 3980')

Tubulars - Capacities and Performance

API 38 deg

District I
1625 N. French Dr., Hobbs, NM 88240
Phone:(575) 393-6161 Fax:(575) 393-0720
District II
811 S. First St., Artesia, NM 88210
Phone:(575) 748-1283 Fax:(575) 748-9720
District III
1000 Rio Brazos Rd., Aztec, NM 87410
Phone:(505) 334-6178 Fax:(505) 334-6170
District IV
1220 S. St Francis Dr., Santa Fe, NM 87505
Phone:(505) 476-3470 Fax:(505) 476-3462

State of New Mexico
Energy, Minerals and Natural Resources
Oil Conservation Division
1220 S. St Francis Dr.
Santa Fe, NM 87505

CONDITIONS

Action 162742

CONDITIONS

Operator: FAE II Operating LLC 11757 Katy Freeway, Suite 725 Houston, TX 77079	OGRID: 329326
	Action Number: 162742
	Action Type: [C-103] Sub. Plugging (C-103P)

CONDITIONS

Created By	Condition	Condition Date
john.harrison	None	5/3/2023