

Submit 3 Copies To Appropriate District  
Office  
District I  
1625 N. French Dr., Hobbs, NM 88240  
District II  
1301 W. Grand Ave., Artesia, NM 88210  
District III  
1000 Rio Brazos Rd., Aztec, NM 87410  
District IV  
1220 S. St. Francis Dr., Santa Fe, NM  
87505

State of New Mexico  
Energy, Minerals and Natural Resources

OIL CONSERVATION DIVISION  
1220 South St. Francis Dr.  
Santa Fe, NM 87505

Form C-103  
May 27, 2004

WELL API NO. 30-025-01308	
5. Indicate Type of Lease STATE <input checked="" type="checkbox"/> FEE <input type="checkbox"/>	
6. State Oil & Gas Lease No. B2229	
7. Lease Name or Unit Agreement Name Malmar Unit	
8. Well Number 312	
9. OGRID Number 371484	
10. Pool name or Wildcat Grybg. S.A. 43329 Maljamar	
SUNDRY NOTICES AND REPORTS ON WELLS (DO NOT USE THIS FORM FOR PROPOSALS TO DRILL OR TO DEEPEN OR PLUG BACK TO A DIFFERENT RESERVOIR. USE "APPLICATION FOR PERMIT" (FORM C-101) FOR SUCH PROPOSALS.)	
1. Type of Well: Oil Well <input type="checkbox"/> Gas Well <input type="checkbox"/> Other <input type="checkbox"/>	
2. Name of Operator Rover Operating, LLC	
3. Address of Operator 17304 Preston Rd., Ste. 300 Dallas, Tx 75252	
4. Well Location Unit Letter <u>L</u> : <u>1980</u> feet from the <u>S</u> line and <u>684</u> feet from the <u>N</u> line Section <u>7</u> Township <u>17S</u> Range <u>33E</u> NMPM County <u>LEA</u>	
11. Elevation (Show whether DR, RKB, RT, GR, etc.) 4234 GL	
Pit or Below-grade Tank Application <input type="checkbox"/> or Closure <input type="checkbox"/>	
Pit type _____ Depth to Groundwater _____ Distance from nearest fresh water well _____ Distance from nearest surface water _____	
Pit Liner Thickness: _____ mil Below-Grade Tank: Volume _____ bbls; Construction Material _____	

12. Check Appropriate Box to Indicate Nature of Notice, Report or Other Data

NOTICE OF INTENTION TO:

PERFORM REMEDIAL WORK ☐ PLUG AND ABANDON ☐  
TEMPORARILY ABANDON ☐ CHANGE PLANS ☐  
PULL OR ALTER CASING ☐ MULTIPLE COMPL ☐

OTHER: ☐

SUBSEQUENT REPORT OF:

REMEDIAL WORK ☐ ALTERING CASING ☐  
COMMENCE DRILLING OPNS. ☐ P AND A ☒  
CASING/CEMENT JOB ☐

OTHER: ☐

13. Describe proposed or completed operations. (Clearly state all pertinent details, and give pertinent dates, including estimated date of starting any proposed work). SEE RULE 1103. For Multiple Completions: Attach wellbore diagram of proposed completion or recompletion.

- 10-21-2022 - MIRU. ND WH. NU BOP.
- 10-24-2022 - 10-31-2022 - Fishing, washover, clean out operation.
- 11-1-2022 - TIH w/tbg to 4145' spot 50sx POOH to WOC.
- 11-2-2022 - Tag TOC 3620' circ w/P&A mud. PUH to 3560' spot 25sx. POOH perf 2550' RIH spot 50sx w/2% Ca CL @ 2550' WOC & Tag 2265' Perf 1360' spot 50sx POOH to WOC.
- 11-3-2022 - RIH Tag TOC 1110' POOH Perf 370' TIH spot 50sx 370' WOC & tag 115' perf @ 115' cmt to surf w/130sx. ND BOP. RD MO. DHM to be installed.

P&A mud between all plugs. Closed loop all fluids to licensed facility.

I hereby certify that the information above is true and complete to the best of my knowledge and belief. I further certify that any pit or below-grade tank has been/will be constructed or closed according to NMOCD guidelines ☐, a general permit ☐ or an (attached) alternative OCD-approved plan ☐.

SIGNATURE Brody Pinkerton TITLE VP DATE 11-7-2022

Type or print name: Brody Pinkerton E-mail address: Brody@maverickwellpluggers.com Telephone No.: 432-458-3780  
**For State Use Only**

APPROVED BY: John Oliver TITLE Petroleum Specialist DATE 05/04/2023  
Conditions of Approval (if any): None

## Malmar Unit #312 SUB P&A Plugging Report

**10/21/2022** – MIRU. ND WH. NU BOP.

**10/24/2022 – 10/31/2022** – Fishing, washover, clean out operation, RIH w/ gauge ring, tight spot @ 110', CIBP will not fit, contacted NMOCD, permission received to spot plugs over perfs.

**11/1/2022** – TIH w/tbg to 4145', spot 50 sx POOH to WOC.

**11/2/2022** – TAG TOC @ 3620', circ w/ P&A mud. PUH to 3560', spot 25sx per NMOCD. WOC & TAG TOC @ 2550'. POOH perf @ 2550', RIH spot 50 sx w/2% CaCL @ 2550', WOC & TAG @ 2265', Perf @ 1360', spot 50 sx POOH to WOC.

**11/3/2022** – RIH TAG TOC @ 1110', POOH perf @ 370', TIH spot 50 sx @ 370' per NMOCD, WOC & TAG @ 115', perf @ 115', cmt to surf w/ 130 sx. ND BOP. RD MO. DHM to be installed.

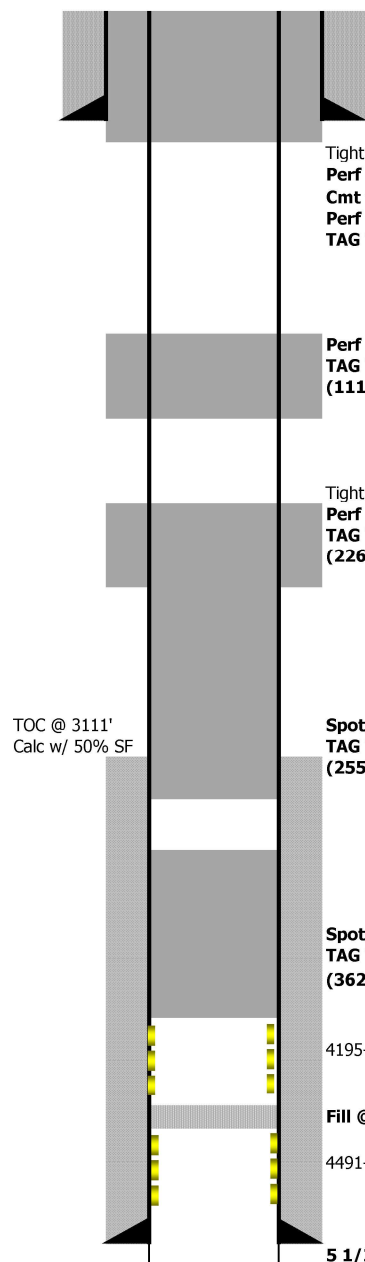

WELL NAME:	<b>Malmar #312</b>		FIELD:	<b>Maljamar</b>	
LOCATION:	<b>S7 T17S R33E</b>		API #:	<b>30-025-01308</b>	
COUNTY:	<b>Lea</b>	ST:	<b>NM</b>	SPUD DATE:	<b>05/21/59</b>
KB:	GL: <b>4234'</b>	TD: <b>4751'</b>	PBTD: <b>4733'</b>		
LAST UPDATED:	<b>02/24/23</b>		BY:	<b>R. Sandmann</b>	

8 5/8" @ 320' cmt'd w/ 250 sx

Tight spot in csg @ 110

**Perf @ 115', spot 130 sx****Cmt to Surface****Perf @ 370', Spot 50 sx****TAG TOC @ 115'****CASING DETAILS**

PURPOSE	SIZE	WEIGHT	GRADE	SET DEPTH	CMT	TOC
SURFACE	8 5/8"	32#		320'	250	Surf
INTERMEDIATE						
PRODUCTION	5 1/2"	14#		4735	400	3111' (Calc)
LINER						

**Perf @ 1360', Spot 50 sx****TAG TOC @ 1110'****(1110'-1360')****TUBING DETAILS**

DESCRIPTION	SIZE	WEIGHT	GRADE	SET DEPTH

Tight spot in csg @ 2500

**Perf @ 2550', Spot 50 sx****TAG TOC @ 2265'****(2265'-2550')****ROD DETAILS**

DESCRIPTION	SIZE	WEIGHT	GRADE	SET DEPTH

**Spot 25 sx cmt @ 3560'****TAG TOC @ 2550'****(2550'-3560')****TOPS**

FORMATION	TOP	BOTTOM
Anhy	1310'	
Top Salt	1420'	
Bottom Salt	2500'	
Yates	2610'	
Queen	3560'	
Grayburg	3980'	
San Andres	4362'	

**Spot 50 sx cmt @ 4145****TAG TOC @ 3620'****(3620'-4145')****Perfs**

4195-4203	4710-35	
4247-51		
4268-87		
4295-4301		
4318-28		
4491-97		
4651-58		
4661-81		

4195-4328

**Fill @ 4447'**

4491-4735

**5 1/2" @ 4735' cmt'd w/ 400 sx**

TD 4751

**District I**  
1625 N. French Dr., Hobbs, NM 88240  
Phone:(575) 393-6161 Fax:(575) 393-0720  
**District II**  
811 S. First St., Artesia, NM 88210  
Phone:(575) 748-1283 Fax:(575) 748-9720  
**District III**  
1000 Rio Brazos Rd., Aztec, NM 87410  
Phone:(505) 334-6178 Fax:(505) 334-6170  
**District IV**  
1220 S. St Francis Dr., Santa Fe, NM 87505  
Phone:(505) 476-3470 Fax:(505) 476-3462

State of New Mexico  
Energy, Minerals and Natural Resources  
Oil Conservation Division  
1220 S. St Francis Dr.  
Santa Fe, NM 87505

CONDITIONS

Action 190493

CONDITIONS

Operator: ROVER OPERATING, LLC 1255 W. 15th St. Plano, TX 75075	OGRID: 371484
	Action Number: 190493
	Action Type: [C-103] Sub. Plugging (C-103P)

CONDITIONS

Created By	Condition	Condition Date
john.harrison	None	5/4/2023