

Submit 1 Copy To Appropriate District Office  
 District I – (575) 393-6161  
 1625 N. French Dr., Hobbs, NM 88240  
 District II – (575) 748-1283  
 811 S. First St., Artesia, NM 88210  
 District III – (505) 334-6178  
 1000 Rio Brazos Rd., Aztec, NM 87410  
 District IV – (505) 476-3460  
 1220 S. St. Francis Dr., Santa Fe, NM 87505

State of New Mexico  
 Energy, Minerals and Natural Resources  
**OIL CONSERVATION DIVISION**  
 1220 South St. Francis Dr.  
 Santa Fe, NM 87505

Form C-103  
 Revised July 18, 2013

|   |  |  |
|---|--|--|
| SUNDRY NOTICES AND REPORTS ON WELLS<br>(DO NOT USE THIS FORM FOR PROPOSALS TO DRILL OR TO DEEPEN OR PLUG BACK TO A DIFFERENT RESERVOIR. USE "APPLICATION FOR PERMIT" (FORM C-101) FOR SUCH PROPOSALS.)<br>1. Type of Well: Oil Well <input type="checkbox"/> Gas Well <input type="checkbox"/> Other <input type="checkbox"/> |  | WELL API NO.<br>30-025-04156   |
| 2. Name of Operator<br>Apache Corporation   |  | 5. Indicate Type of Lease<br>STATE <input checked="" type="checkbox"/> FEE <input type="checkbox"/>            |
| 3. Address of Operator<br>303 Veterans Airpark Lane, Ste. 3000, Midland, TX 79705   |  | 6. State Oil & Gas Lease No.<br>B-1656-2   |
| 4. Well Location<br>Unit Letter <u>O</u> : <u>660</u> feet from the <u>S</u> line and <u>1980</u> feet from the <u>E</u> line<br>Section <u>2</u> Township <u>20S</u> Range <u>36E</u> NMPM County <u>Lea</u>   |  | 7. Lease Name or Unit Agreement Name<br>North Monument G/SA Ut.  |
| 11. Elevation (Show whether DR, RKB, RT, GR, etc.)<br>3550' GR  |  | 8. Well Number <u>#15 (1815)</u><br>9. OGRID Number<br>873<br>10. Pool name or Wildcat<br>Eunice Monument G/SA |

12. Check Appropriate Box to Indicate Nature of Notice, Report or Other Data

| NOTICE OF INTENTION TO:                        |   | SUBSEQUENT REPORT OF:                            |   |
|--|---|--|---|
| PERFORM REMEDIAL WORK <input type="checkbox"/> | PLUG AND ABANDON <input type="checkbox"/> | REMEDIAL WORK <input type="checkbox"/>           | ALTERING CASING <input type="checkbox"/>    |
| TEMPORARILY ABANDON <input type="checkbox"/>   | CHANGE PLANS <input type="checkbox"/>     | COMMENCE DRILLING OPNS. <input type="checkbox"/> | P AND A <input checked="" type="checkbox"/> |
| PULL OR ALTER CASING <input type="checkbox"/>  | MULTIPLE COMPL <input type="checkbox"/>   | CASING/CEMENT JOB <input type="checkbox"/>       |   |
| DOWNHOLE COMMINGLE <input type="checkbox"/>    |   |  |   |
| CLOSED-LOOP SYSTEM <input type="checkbox"/>    |   |  |   |
| OTHER: <input type="checkbox"/>                |   | OTHER: <input type="checkbox"/>                  |   |

13. Describe proposed or completed operations. (Clearly state all pertinent details, and give pertinent dates, including estimated date of starting any proposed work). SEE RULE 19.15.7.14 NMAC. For Multiple Completions: Attach wellbore diagram of proposed completion or recompletion.

- 03/09/23 Notified OCD on MI P&A equipment. Set 7" CIBP @ 3650'. Circ MLF from 3650'-surf. Spot 35 sx class C cmt from 3650'-3450'.
- 03/13/23 Spot 55 sx class C cmt @ 2428'.
- 03/14/23 Tag TOC @ 2063'. Spot 35 sx class C cmt @ 1390', tag @ 1196', perf @ 300' and circ 165 sx class C cmt from 300' on 7" csg, 12" 1/2" to surf.
- 03/15/23 Tag @ surf. Cut off wellhead and remove. Install dry hole marker. P&A complete.

Spud Date:

Rig Release Date:

I hereby certify that the information above is true and complete to the best of my knowledge and belief.

SIGNATURE  TITLE Agent DATE 3/16/23

Type or print name Jimmy Bagley E-mail address: sunsetwellservice@yahoo.com PHONE: 432-561-8600

For State Use Only

APPROVED BY:  TITLE Petroleum Specialist DATE 05/04/2023

Conditions of Approval (if any):



|            |                         |
|------------|-------------------------|
| LEASE NAME | North Monument G/SA Ut. |
| WELL #     | #15 (1815)              |
| API #      | 30-025-04156            |
| COUNTY     | LEA, NM                 |

## WELL BORE INFO.

DEPTH SX/CMT

## FINAL P&amp;A WB DIAGRAM

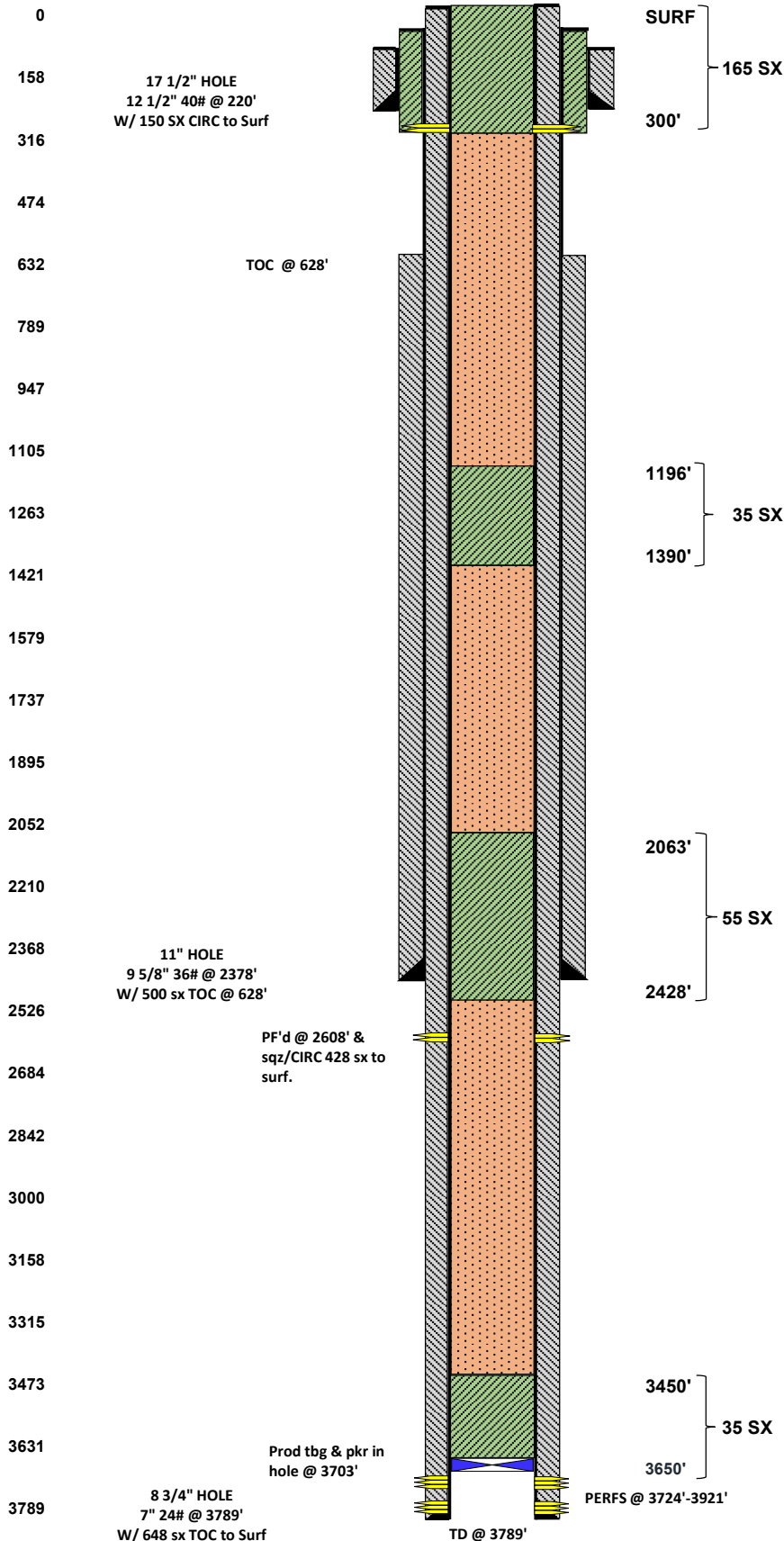

SURF

165 SX

300'

PLUG #4.  
3/15/2023 PUH & PERF'D @ 300 & CIRC'D 165 SX CLASS "C" CMT  
TO SURF ON 7" CSG & FILLED UP. RDMO, CUT OFF WH, INSTALL  
DRY HOLE MARKER, CLEAN LOCATION. P&A COMPLETE  
3/15/2023.

WATER BOARD &amp; SURF SHOE

1196'

35 SX

1390'

PLUG#3.  
3/14/2023 PUH & SPOTTED 35 SX CLASS "C" CMT @ 1390',  
TAGGED TOC @ 1196' WOC/TAG

TOP OF SALT

2063'

55 SX

2428'

PLUG#2.  
3/13/2023 PUH & SPOTTED 55 SX CLASS "C" CMT @ 2428',  
TAGGED TOC @ 2063'.

INTERM SHOE &amp; BASE OF SALT

3450'

35 SX

3650'

PERFS @ 3724'-3921'

PLUG #1.  
03-09-2023 MIRU P&A RIG. POOH W/INJECTION EQUIP. RIH W/  
WL & SET CIBP @ 3650', CIRC'D W/ MLF & SPOTTED 35 SX CLASS  
"C" CMT FROM 3650'-3450'.

GRAYBURG

**District I**  
1625 N. French Dr., Hobbs, NM 88240  
Phone:(575) 393-6161 Fax:(575) 393-0720  
**District II**  
811 S. First St., Artesia, NM 88210  
Phone:(575) 748-1283 Fax:(575) 748-9720  
**District III**  
1000 Rio Brazos Rd., Aztec, NM 87410  
Phone:(505) 334-6178 Fax:(505) 334-6170  
**District IV**  
1220 S. St Francis Dr., Santa Fe, NM 87505  
Phone:(505) 476-3470 Fax:(505) 476-3462

State of New Mexico  
Energy, Minerals and Natural Resources  
Oil Conservation Division  
1220 S. St Francis Dr.  
Santa Fe, NM 87505

CONDITIONS

Action 200265

CONDITIONS

|   |  |
|---|--|
| Operator:<br>APACHE CORPORATION<br>303 Veterans Airpark Ln<br>Midland, TX 79705 | OGRID:<br>873                                  |
|   | Action Number:<br>200265                       |
|   | Action Type:<br>[C-103] Sub. Plugging (C-103P) |

CONDITIONS

| Created By    | Condition | Condition Date |
|---------------|-----------|----------------|
| john.harrison | None      | 5/4/2023       |