

Office
 District I – (575) 393-6161
 1625 N. French Dr., Hobbs, NM 88240
 District II – (575) 748-1283
 811 S. First St., Artesia, NM 88210
 District III – (505) 334-6178
 1000 Rio Brazos Rd., Aztec, NM 87410
 District IV – (505) 476-3460
 1220 S. St. Francis Dr., Santa Fe, NM
 87505

State of New Mexico
 Energy, Minerals and Natural Resources

Form C-103
 Revised July 18, 2013

OIL CONSERVATION DIVISION
 1220 South St. Francis Dr.
 Santa Fe, NM 87505

SUNDRY NOTICES AND REPORTS ON WELLS (DO NOT USE THIS FORM FOR PROPOSALS TO DRILL OR TO DEEPEN OR PLUG BACK TO A DIFFERENT RESERVOIR. USE "APPLICATION FOR PERMIT" (FORM C-101) FOR SUCH PROPOSALS.)		WELL API NO. 30-025-22206
1. Type of Well: Oil Well <input checked="" type="checkbox"/> Gas Well <input type="checkbox"/> Other <input type="checkbox"/>		5. Indicate Type of Lease STATE <input checked="" type="checkbox"/> FEE <input type="checkbox"/>
2. Name of Operator Jay Management Company, LLC		6. State Oil & Gas Lease No. OG-6008
3. Address of Operator 1001 West Loop South, Suite 750 Houston, TX 77027		7. Lease Name or Unit Agreement Name Sohio "A" State
4. Well Location Unit Letter <u>O</u> : <u>660</u> feet from the <u>South</u> line and <u>1980</u> feet from the <u>East</u> line Section <u>4</u> Township <u>11 S</u> Range <u>33 E</u> NMPM County <u>Lea</u>		8. Well Number 1
11. Elevation (Show whether DR, RKB, RT, GR, etc.) 4298.5 KB		9. OGRID Number 247692
		10. Pool name or Wildcat N. Bagley Upper Penn

12. Check Appropriate Box to Indicate Nature of Notice, Report or Other Data

NOTICE OF INTENTION TO:	SUBSEQUENT REPORT OF:
PERFORM REMEDIAL WORK <input type="checkbox"/>	REMEDIAL WORK <input type="checkbox"/>
TEMPORARILY ABANDON <input type="checkbox"/>	ALTERING CASING <input type="checkbox"/>
PULL OR ALTER CASING <input type="checkbox"/>	COMMENCE DRILLING OPNS. <input type="checkbox"/>
DOWNHOLE COMMINGLE <input type="checkbox"/>	P AND A <input checked="" type="checkbox"/>
CLOSED-LOOP SYSTEM <input type="checkbox"/>	CASING/CEMENT JOB <input type="checkbox"/>
OTHER: <input type="checkbox"/>	OTHER: <input type="checkbox"/>

13. Describe proposed or completed operations. (Clearly state all pertinent details, and give pertinent dates, including estimated date of starting any proposed work). SEE RULE 19.15.7.14 NMAC. For Multiple Completions: Attach wellbore diagram of proposed completion or recompletion.

11/07/22 Pull and lay down rods and Start to pull tubing . Pull and lay down 34 joints of 2-3/8" joints of tubing.
 11/08/22 Attempt to pull tubing. Pull and lay down 44 joints of 2-3/8" tubing.
 11/09/22 Attempt to pull tubing. Pull and lay down 59 joints of 2-3/8" tubing.
 11/10/22 Attempt to pull tubing. Pull and lay down 165 joints of 2-3/8" tubing.
 11/11/22 RIH w/ Gauge ring. Can't pass 4,825'. Call OCD for instruction. Pump 200 sx class "C" cmt (Per Kerry w/ OCD). WOC.
 11/14/22 Attempt to tag. No tag. Call OCD for instruction. Pump 200 sx class "C" cmt (Per Kerry w/ OCD). WOC.
 11/15/22 Pressure test casing to 500 psi. Test pass. Circulate MLF. Perf @ 4,800.
 11/16/22 Attempt to Sqz fail. Call OCD for instruction. Spot balance plug @ 4,820' w/ 50 sx class "C" cmt (Per Kerry w/ OCD). WOC. Tag TOC @ 4,090'.
 Perf @ 3,815'. Attempt to Sqz fail. Call OCD for instruction. Spot balance plug @ 3,865' w/ 25 sx class "C" cmt (Per Kerry w/ OCD).
 11/17/22 Tag TOC @ 3,440'. Perf @ 2,500' attempt to Sqz fail. Spot balance plug @ 2,550' w/ 25 sx cmt (Per Kerry w/ OCD). Perf @ 1,850'. Sqz w/65 sx cmt.WOC.
 11/18/22 Tag TOC @ 1,710'. Perf @ 420'. Circulate cement to surface.
 Cut off wellhead 3' below ground level. Verify cement to surface. Install dry hole marker.

Spud Date:

11/07/2022

Rig Release Date:

11/18/2022

I hereby certify that the information above is true and complete to the best of my knowledge and belief.

SIGNATURE Uyen TITLE Agent DATE 01/30/2023

Type or print name Uyen Trinh E-mail address: utrinh@jaymgt.com PHONE: 713-621-6785

For State Use Only

APPROVED BY: [Signature] TITLE Petroleum Specialist DATE 05/04/2023

Conditions of Approval (if any): [Signature]



Jay Management Company

P&A WB Diagram

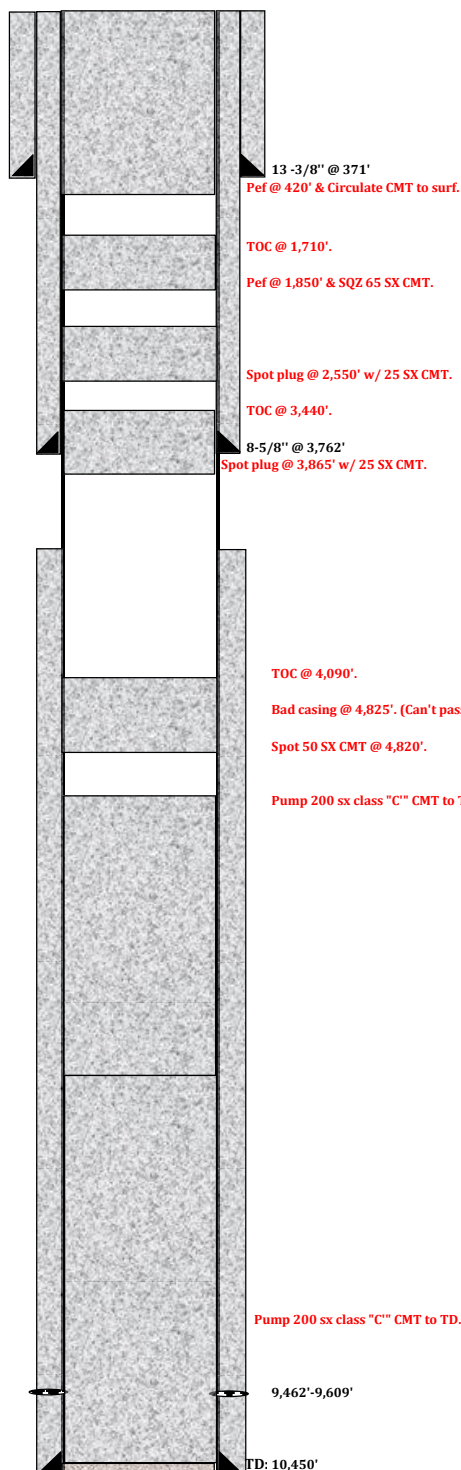

WELL: Sohio A State 1
COUNTY: Lea
STATE: NM
API #: 30-025-22206

SPUD DATE: 7/31/67
RR DATE: N/A
COMP DATE: 9/7/67
PERMIT #: N/A

LSE #: OG-6008
FIELD: N. Bagley Upper Penn
LOCATION: 660 FSL & 1980 FEL

FORMATION: N/A
ELEVATION: 4298.5' KB

TD: 10.450'

PBTD: 10.420'

DATE:

CASING RECORD

[illegible][illegible]

TUBING

O.D.	WT./FT.	GRADE	THD	TOP	BTM	NO. JTS.	

PERFORATION RECORD

[illegible]

P&A WB

[illegible]

District I
1625 N. French Dr., Hobbs, NM 88240
Phone:(575) 393-6161 Fax:(575) 393-0720
District II
811 S. First St., Artesia, NM 88210
Phone:(575) 748-1283 Fax:(575) 748-9720
District III
1000 Rio Brazos Rd., Aztec, NM 87410
Phone:(505) 334-6178 Fax:(505) 334-6170
District IV
1220 S. St Francis Dr., Santa Fe, NM 87505
Phone:(505) 476-3470 Fax:(505) 476-3462

State of New Mexico
Energy, Minerals and Natural Resources
Oil Conservation Division
1220 S. St Francis Dr.
Santa Fe, NM 87505

CONDITIONS

Action 180898

CONDITIONS

Operator: JAY MANAGEMENT COMPANY, LLC 2401 Fountain View Drive Houston, TX 77057	OGRID: 247692
	Action Number: 180898
	Action Type: [C-103] Sub. Plugging (C-103P)

CONDITIONS

Created By	Condition	Condition Date
john.harrison	None	5/4/2023